Weather Forecast
Rather cloudy and cool today with rain beginning in afternoon.

The Cumberland News

Girl Struck By Auto Dies
(See Back Page)

VOL. 18—NO. 32 | International News Service, Associated Press Service — AP Wirephoto | CUMBERLAND, MARYLAND, TUESDAY, NOVEMBER 15, 1955 | Entered as second class mail matter at Cumberland, Maryland, under the act of March 3, 1879. | 14 PAGES—SIX CENTS

Iron Curtain To Stay Down

Forger Admits Placing Bomb On Plane

44, Including Mother, Died In UAL Crash

Invalid Insurance Policy Taken Out On Parent By "Playboy"

DENVER, Nov. 14 (AP)—Rigging of a dynamite bomb that blew up a United Air Lines plane, killing his mother and 43 others, was admitted today by a 23-year-old Denver forger.

U. S. Atty. Donald E. Kelley said John Gilbert Graham, construction and restaurant worker—termed a playboy by probation officers—had signed a "written admission."

Graham waived a hearing on a "peacetime sabotage" charge and was jailed when he was unable to supply $100,000 bond.

The sabotage charge carries a maximum penalty of 10 years in prison and $10,000 fine.

Kelley met with state prosecutors to consider whether the slim, youthful - appearing defendant should be turned over to them for prosecution on murder charges, punishable by death in Colorado.

Insurance Policy Invalid

A decision on further prosecution will be reached within 48 hours, Kelley indicated.

"One element in breaking the case," Kelley said, was an air flight insurance policy for $37,500 on Graham's mother, Mrs. Daisy King.

FBI agents, who arrested Graham, reported he took out the policy at the Denver Airport shortly before she boarded the ill-fated plane for Alaska. Ironically, the policy was invalid because the mother had not signed it.

The DC6B plane blew up near Longmont, Colo., 11 minutes after leaving the airport Nov. 1. Sabotage was suspected immediately as witnesses reported the craft exploded in flight.

Wreckage Strewn Two Miles

Wreckage and bodies were scattered for nearly two miles over a sugar beet field.

The federal complaint filed by the FBI accused Graham of placing aboard the plane "a number of sticks of dynamite attached to a battery with timing mechanism in the form of a bomb."

The Rocky Mountain News said it learned the dynamite bomb was carried aboard the plane by Mrs. King in her luggage.

Kelley told newsmen after the arraignment, "I don't know whether you're aware Graham has admitted placing the device which caused the explosion on the plane."

Graham, who is married and has two children, Allan, 2, and Susan, nine months, had been working with his mother in operating a drive-in restaurant in Denver.

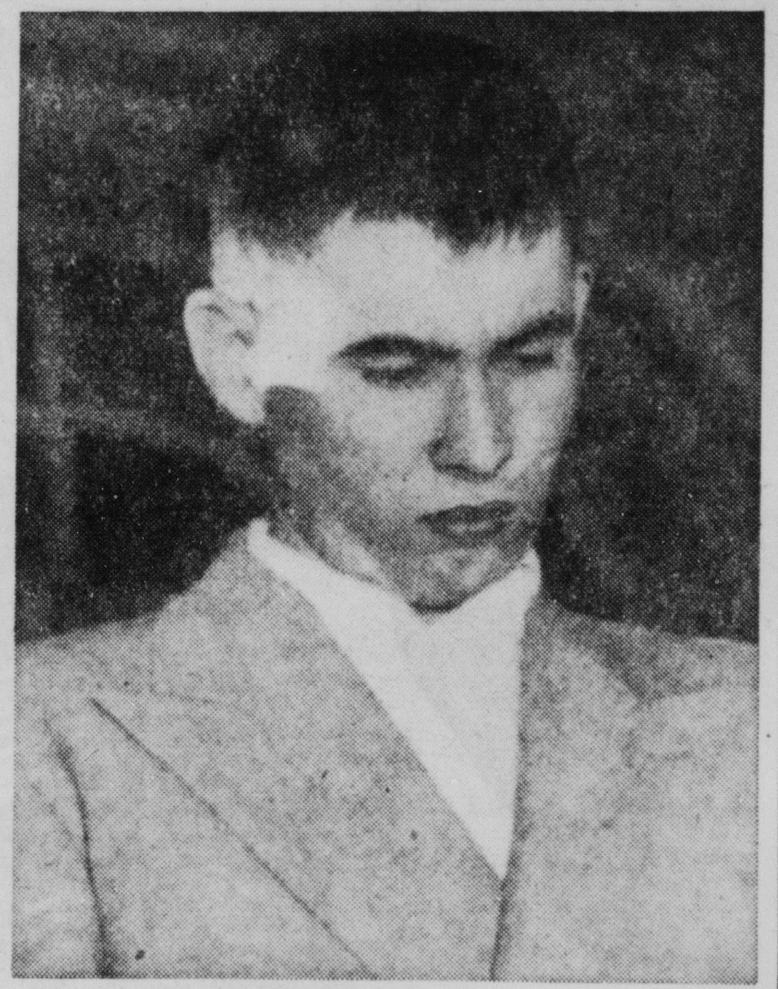

Airliner Saboteur

John Gilbert Graham, 23, is shown as he returned to jail in Denver yesterday after appearing before a U. S. commissioner on charges of sabotaging a United Air Lines plane which crashed killing his mother and 43 other persons. Graham admitted planting a dynamite bomb aboard the airliner. **(AP Photofax)**

Gettysburg Welcomes Ike

Thousands Jam Streets, Crowd Onto Roof Tops

GETTYSBURG, Pa., Nov. 14 (AP)—President and Mrs. Eisenhower returned to Gettysburg today and a heart tingling home coming welcome from "the people who are going to be our neighbors, God willing."

Thousands of them turned out in historic Lincoln Square, jamming the streets, perching on balconies and in windows, crowding onto roof tops.

Before the little, informal speeches could get under way, the high school band and what looked like most of Gettysburg's 7,200 citizens swung into "Happy birthday, dear Mamie."

Mamie Handed Bouquet

Burgess (mayor) William G. Weaver told the chief executive and First Lady "how glad and happy we are that you have made Gettysburg your home." His daughter, Patricia, 13, handed Mrs. Eisenhower — 59 today — a bouquet of brilliant red roses.

Before driving the four miles to his country estate where he will spend another six weeks or more of continuing to convalesce from his Sept. 24 heart attack, the President spoke from a platform in the square to the beaming people surrounding him.

Ike Thanks "Neighbors"

He told his "future permanent neighbors, I hope," that he and Mrs. Eisenhower "feel deeply honored that you should turn out today to welcome us to this area where we expect to make our home and which has been so long a part of the Eisenhower family's life."

As a young Army officer, Eisenhower was stationed here during World War I.

And he said he thought that Mrs. Eisenhower decided back in 1918 that Gettysburg was going to be their home on retirement. He didn't say when that might be, though.

This was the first time in three months that the Eisenhowers have been home. They spent a few days at Gettysburg just before leaving Aug. 14 for Denver for a work and fun vacation interrupted by the heart seiure.

Eisenhower Comes "Home"

President Eisenhower thanks "my neighbors" from the town square of Gettysburg, Pa., as he stopped there yesterday en route to his farm on the edge of town where he will rest from his heart attack of two months ago. Mamie, for whom the band in background played "Happy Birthday," looks up at Ike as he speaks. **(AP Photofax)**

Russia Shuns Plan For Free Swap Of Ideas

Warning By Dulles Against Arms Sales Ignored By Molotov

GENEVA, Nov. 14 (AP)—Soviet Foreign Minister V. M. Molotov refused tonight to remove the Iron Curtain barring free exchange of ideas with the West.

The Russian accused the three Western foreign ministers of submitting proposals that would open his country to "freedom for war propaganda. . . freedom for unrestricted subversive propaganda."

He ignored a warning by Secretary of State Dulles against dumping Soviet "discarded arms" in the Middle East under the guise of peaceful trade.

The 13th session of the Big Four conference failed to make any progress on the third and last item of its agenda — development of East-West contacts. The ministers will end talks on this item tomorrow morning, then return to deadlocked Item 1—European security and German reunification. They will try to agree on some sort of joint communique at the final session of the three-week conference Wednesday.

Future Meeting In Doubt

It is not certain the Big Four will even be able to agree on another conference before they leave Geneva. Until Molotov refused last week to consider unifying Germany by free elections and ruled out the Eisenhower aerial inspection plan as a first step toward disarmament, a 1956 conference seemed a certainty.

In a private huddle with British Foreign Secretary Harold Macmillan and French Foreign Minister Antoine Pinay this morning, however, Dulles expressed opposition to setting a time and place. He was reported to have argued that the question of another conference should be left open until after each minister had reported to his chief of government on the Geneva failure. Macmillan and Pinay were said to have urged firming up arrangements for another Big Four talk next year, on the theory it would contribute to further thawing of the cold war.

Disarmament Issue

The second item of the agenda—disarmament — will be referred back to a United Nations subcommittee for continued discussion.

Western officials confirmed they probably will consent to a Molotov proposal to incorporate in the final communique a sentence renouncing the use of force. He had first demanded only renunciation of atomic weapons, but altered this when Dulles commented it seemed he was opposing just atomic war and not other kinds.

In tough language, Molotov gave the Western ministers to understand that the barriers of the Soviet bloc will long continue, regardless of relaxation of East-West tension.

"We do not conceal the fact," he said, "that in the Soviet Union, neither before nor hereafter, will such freedom for the exchange of ideas be afforded which would, in fact, represent freedom for the propaganda of war and misanthropic propaganda of atomic attack."

CGT Defies New Argentine Chief

Union Calls Strike; Papers Seized

BUENOS AIRES, Nov. 14 (AP)—Argentina's new government shunted troops and tanks to strategic positions in Buenos Aires tonight and braced against a strike threat by the giant General Confederation of Labor (CGT).

The CGT openly defied the day-old regime of Maj. Gen. Pedro Aramburu. It threw down the gauntlet by calling for a nationwide walkout at midnight.

The government announced strike inciters would be jailed.

The outcome could smash the labor organization or shake the foundation of the new revolutionary regime.

The strike call was issued after the government seized the CGT's two newspapers, first El Lider and then La Prensa, once a famed independent. The labor organization has published La Prensa since 1951 when ex-dictator Juan D. Peron confiscated it from its owner, Alberto Gainza Paz.

The CGT was long a backbone of Peron's political strength, but recent internal strife between Peronista and anti-Peronista leaders has cost the organization much of its effectiveness.

With sporadic strikes and labor disturbances already underway, the government prepared to take a strong hand against the unions. Aramburu hurried to Government House for a conference with a group of his top army supporters and a broadcast communique warned that strike inciters would be jailed and brought to justice.

Informants said Andres Farmini and Luis Natalini, the CGT's two secretaries general, were arrested earlier today.

Clashes between soldiers and strikers were reported in Rosario, Argentina's second largest city 250 miles northwest of Buenos Aires. Dispatches from there said meat-packing and textile plants were closed by walkouts and army units were called out to disperse demonstrators. Public transportation was interrupted by the strikers, but was resumed under joint army-police guard.

The crisis loomed almost immediately after Aramburu replaced former Provisional President Eduardo Lonardi in a bloodless coup Sunday.

Daniel J. Tobin, Ex-Chief Of AFL Teamsters, Dies

INDIANAPOLIS, Nov. 14 (AP) — Daniel J. Tobin, 83, president emeritus of the AFL Teamsters Union and one-time power in labor and politics, died tonight.

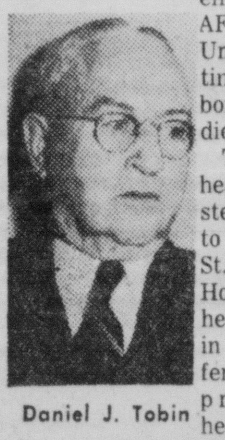

Daniel J. Tobin

Tobin, who headed the teamsters from 1907 to 1952, died at St. Vincent's Hospital where he was admitted in late Oct. suffering high blood pressure and heart trouble.

He was flown here from the Miami Beach home given him by the union, now led by Dave Beck.

Tobin made his home in Indianapolis until he retired from his $30,000-a-year presidency. When he became president emeritus and Beck became president, the union gave each of them salaries of $50,000 a year, and Tobin was given a $60,000 home in Miami Beach. Beck then moved the union's headquarters from Indianapolis to Washington.

Tobin had served as treasurer and vice president of the American Federation of Labor.

More Salk Vaccine Slated For Clearance

WASHINGTON, Nov. 14 (AP)—Welfare Department officials said today they expected a "substantial amount of Salk antipolio vaccine to be cleared for use this month and next.

No vaccine has been released since Oct. 14, when 1,113,930 cubic centimeters were cleared by the U. S. Public Health Service. A cubic centimeter represents one "shot" of the preventive vaccine.

"By January or February we would expect production to again reach a fairly smooth flow, but at what level we cannot say," the department officials reported.

Suicide Killer Of Three Thief

SPRINGFIELD, Mass., Nov. 14 (AP)—A $25,000-a-year business executive who shot and killed his wife and two sons, then committed suicide Saturday night was pictured today by police as a thief who stole $200,000 from his employer in 10 years.

Allison R. Sanger, 47, was vice president and general manager of Brooks Co., Inc., a printing concern. J. Loring Brooks, president, said he fired Sanger last week after discovering by accident that he had been selling some of the firm's printing paper stock to a "fence," presumably in New York.

At first the thefts was placed at $60,000 but today Brooks estimated the figure would run as high as $200,000, police said.

Sanger killed his wife Winifred, 45, to whom he had been married 21 years; his sons, Allison Jr., 14, and Russell, 9, and then himself.

Private funeral services—with date and hour kept secret—were announced today by a Springfield undertaker.

Kidnap Slaying Of Kansas City Woman Solved

SAN FRANCISCO, Nov. 14 (AP)—The FBI said Arthur Ross Brown, 30-year-old tough guy, confessed today to the kidnap slaying of pretty, young Mrs. Wilma Allen, wife of a wealthy Kansas City automobile dealer, last August.

Bureau agents and police arrested Brown in a San Francisco residential district this morning as he slept in a stolen car with two loaded pistols at his side. He did not resist, though police said he once boasted he would never be taken alive.

Brown also is wanted for shooting a sheriff's deputy in Wyoming, kidnaping his own wife in Kansas City, rape and burglary in San Jose, Calif., and auto theft.

An FBI agent testified before a U. S. commissioner that Brown confessed the kidnap slaying of Mrs. Allen, 34, while he was being questioned about other crimes.

The agent, whose name was withheld, quoted Brown as saying "I'm really wanted in Kansas City."

Brown went on to relate, the agent said, how he watched the attractive young mother enter her convertible in a Southside Kansas City shopping center and then forced his way into the car at the point of a revolver.

Brown told him, the agent said, that he forced Mrs. Allen to drive south of Kansas City and shot her twice in the head. He finally left her body in a field southwest of Kansas City where it was found three days later.

French Line Plans 55,000-Ton Vessel

NEW YORK, Nov. 14 (AP)—Jean Marie, chairman of the board of the French Line, said today his company will have a giant new passenger liner in transatlantic service by 1960.

He said the vessel would weigh about 55,000 tons, have a speed of 31 knots and carry 2,000 passengers in tourist and first class quarters — statistics placing it in the category of the liners United States, Queen Mary and Queen Elizabeth.

Adonis Chooses Exile Over Jail

WASHINGTON, Nov. 14 (AP) — Racketeer Joe Adonis today chose exile in Italy over jail in the U.S.A.

His lawyer, William H. Collins, announced Adonis has promised the government to leave the country voluntarily by Jan. 1 and go to Italy, where the Justice Department claims he was born 57 years ago.

In return, Judge Walter M. Bastian of the U.S. Court of Appeals, sitting in the District Court, suspended an eight-month prison sentence for perjury and put Adonis on probation for five years.

Adonis, once a power in the New York gambling world, was given the prison sentence in April, 1954, for swearing falsely before the old Senate Crime Investigating Committee that he was an American citizen.

Probation was granted today with the extra stipulation that when Adonis leaves the country he go farther away than Canada, Mexico or the nearby islands and stay away during the probation period.

West Is Divided On U. S. Seat For Outer Mongolia

UNITED NATIONS, N.Y., Nov. 14 (AP)—Russian sponsorship of Outer Mongolia's claim to a seat in the United Nations split the West today and threatened to block admission of 17 other countries into the world body.

Britain and the Soviet Union said they were ready to support the admission of all 18 new members, but the United States stood firm against Soviet-backed Outer Mongolia.

A British spokesman said the qualifications of Outer Mongolia were open to doubt, but that Britain would agree to accept its admission if this would break the nine-year deadlock in the admission of new members. Admission of 18 nations would bring U.N. membership to 78.

A Soviet delegation spokesman insisted Russia would not agree to admit any of the 18 applicants unless Outer Mongolia were included.

Canada's Paul Martin was reported ready to circulate a resolution calling formally for the approval of the 18 applicants, which include five Soviet bloc countries and 13 pro-Western or neutral countries, including Japan, Italy and Spain.

The issue has been a subject of much discussion between the Big Four foreign ministers at Geneva and was brought into the open by Western officials after Soviet Foreign Minister V. M. Molotov spent most of two hours yesterday in trying to persuade Secretary of State John Foster Dulles to accept the Soviet point of view. The Russian was said to have told Dulles his country will not approve the applications of other countries seeking U.N. membership unless the West approves admission of Outer Mongolia.

Author Ruby Ayres Dies In England At 72

WEYBRIDGE, England, Nov. 14 Ruby M. Ayres, 72, author of best-selling romantic novels, died tonight. She had been ill several months.

In a 57-year writing career, this self-styled "Queen of Tripe-writers" wrote more than 150 novels with sales totaling 10 millions copies.

Navy Flier Killed

PHOENIX, Ariz., Nov. 14 (AP)—A Navy plane crashed in the foothills of the Estrella Mountains, southwest of Phoenix, today and the Litchfield Naval Air Facility said at least one occupant was killed.

The twin-engine transport crashed about 10 miles southwest of the naval facility shortly after takeoff.

Edgar Guest Recovering

DETROIT, Nov. 14 (AP)—Poet Edgar A. Guest is recovering satisfactorily from his heart attack Oct. 14, doctors reported today.

Churchill Back Home

LONDON, Nov. 14 (AP)—Sir Winston Churchill flew back to London from his two-month Riviera vacation today looking happy to be home.

Name Goes With Job

PONTE VEDRA BEACH, Fla., Nov. 14 (AP)—The Florida State Cemetery Assn. elected Clifford S. Coffin as secretary today.

Plumbing Contractor Kills Wife, Three Children, Self

MILWAUKEE, Nov. 14 (AP)— A quiet, mild - mannered business man, devoted to his family but possibly harassed by financial difficulties and overwork, killed his wife and three children today, set fire to their bodies and took his own life with the same weapon.

Police Chief Emil Bartels of suburban Shorewood, where the family lived in a palatial home, called it murder and suicide.

Dead were Elmore A. Buckethal, 41, a Milwaukee plumbing contractor; his wife, Mildred, 40, and their children, Bonnie Lynn, 12, Cynthia, 10, and Thomas, 8.

Bartels said the evidence indicated that Buckethall had gone to his plumbing shop late last night, piled up business records—ledgers and other papers in the basement, saturated them with gasoline and set them on fire.

Then, Bartels theorized, Buckethal drove home early today, carried a case of motor oil into the house and after shooting his wife and children, poured oil over their bodies, ignited it, and killed himself with an automatic pistol.

The bodies of the five persons were found in their second floor bedrooms by police who went to the home to check into the incendiary aspects of the plumbing shop fire.

On Inside Pages

Bridge	8
Comics	11
Crossword	11
Deaths	5
Dr. Van Dellen	7
Editorial Page	7
Markets	10
Racing	10
Secrets of Charm	8
Sports	9, 10
State News	2
Television	11
Tri-State	8
Want Ads	12, 13
Women's News	4

Supreme Court Defers Ruling On Interracial Marriage

WASHINGTON, Nov. 14 (AP)—The Supreme Court today doomed an Oklahoma law requiring Negro candidates for public office to be identified as such, but put off ruling on state bans on interracial marriage.

In the Oklahoma case, the court refused to interfere with a decision of the U.S. Court of Appeals at Denver holding the ballot law unconstitutional.

The appellate court said it was a denial of equality of treatment to require the lable "Negro."

Under a provision of the Oklahoma Constitution, the phrase "white race" includes not only that race, but all other races, except the Negro race.

The appellate court said this was "a direct discrimination between members of the Negro race and members of the white, yellow, and other races, all embraced in the phrase 'white race.'"

In a case from Virginia, the court called for more information before passing upon state laws prohibiting intermarriage of races—legally called miscegenation.

The court said the record before it is inadequate. It added that the litigants failed "to bring here all questions relevant to the disposition of the case." The ruling vacated a decision of the Virginia Supreme Court of Appeals which upheld the state ban on interracial marriages.

This sends the case back to the Circuit Court of the city of Portsmouth for further proceeding designed to get a better record.

In taking this action, the court noted its policy of ruling on constitutional questions only when it has before it a record "in clean-cut and concrete form."

The Virginia case came to the Supreme Court on an appeal by Ham Say Naim, a Chinese seaman. He appealed after the state's highest tribunal had refused to overturn a lower state court annulment of his 1952 marriage to a Portsmouth white woman, Ruby Elaine Naim. They were married in Elizabeth City, N.C., but returned to live in Norfolk. Mrs. Naim asked annulment of the marriage 15 months later on the ground it was "void in law."

If and when the Supreme Court rules on the case, its decision will have a direct bearing on laws of 28 states which impose racial limitations on the right to marry. Naim contends such restrictions violate the equal protection and due process of law clauses of the 14th Amendment.

M'Keldin Commutes Death Sentence Given Korea Vet

BALTIMORE, Nov. 14 (AP)—Gov. McKeldin today commuted to life imprisonment the death sentence imposed a year ago last July on Eugene E. Bryant, 22-year-old veteran of the Korean fighting in the slaying of his girl friend.

The victim of the slaying was Joan Marie Ruzza, found dead April 8, 1954, in an alley four blocks from her home at Capitol Heights, a suburb of Wshington, D.C. She was 17.

It was testified young Bryant had been dating her over the objections of her parents, and she was pregnant.

Bryant was found guilty in Howard County Circuit Court at Ellicott City July 15, 1954, of first degree murder. The case was removed from his home county of Prince Georges after his attorneys argued he could not get a fair trial in his home surroundings.

Gov. McKeldin granted the commutation largely because of testimony as to the "defective mental condition" of Bryant.

Bryant had based his defense on the plea he was insane and suffering from amnesia at the time of the crime. His parents, Mr. and Mrs. Bainbridge Bryant, had testified he suffered head injuries several times in various accidents.

They said their son was discharged from the Army as an undesirable because of mental unbalance.

Today's Chuckle

Frantic mother to wild children at birthday party: ". . . And there will be a special prize to the one who goes home first."

(Copyright General Features Corp.)

Weather Forecast
Rather cloudy and cool today with rain beginning in afternoon.

The Cumberland News

Girl Struck By Auto Dies
(See Back Page)

VOL. 18—NO. 32 | International News Service, Associated Press Service - AP Wirephoto | CUMBERLAND, MARYLAND, TUESDAY, NOVEMBER 15, 1955 | Entered as second class mail matter at Cumberland, Maryland, under the act of March 3, 1879. | 14 PAGES—SIX CENTS

Iron Curtain To Stay Down

Forger Admits Placing Bomb On Plane

44, Including Mother, Died In UAL Crash

Invalid Insurance Policy Taken Out On Parent By "Playboy"

DENVER, Nov. 14 (AP)—Rigging of a dynamite bomb that blew up a United Air Lines plane, killing his mother and 43 others, was admitted today by a 23-year-old Denver forger.

U. S. Atty. Donald E. Kelley said John Gilbert Graham, construction and restaurant worker—termed a playboy by probation officers—had signed a "written admission."

Graham waived a hearing on a "peacetime sabotage" charge and was jailed when he was unable to supply $100,000 bond.

The sabotage charge carries a maximum penalty of 10 years in prison and $10,000 fine.

Kelley met with state prosecutors to consider whether the slim, youthful - appearing defendant should be turned over to them for prosecution on murder charges, punishable by death in Colorado.

Insurance Policy Invalid

A decision on further prosecution will be reached within 48 hours, Kelley indicated.

"One element in breaking the case," Kelley said, was an air flight insurance policy for $37,500 on Graham's mother, Mrs. Daisy King.

FBI agents, who arrested Graham, reported he took out the policy at the Denver Airport shortly before she boarded the ill-fated plane for Alaska. Ironically, the policy was invalid because the mother had not signed it.

The DC6B plane blew up near Longmont, Colo., 11 minutes after leaving the airport Nov. 1. Sabotage was suspected immediately as witnesses reported the craft exploded in flight.

Wreckage Strewn Two Miles

Wreckage and bodies were scattered for nearly two miles over a sugar beet field.

The federal complaint filed by the FBI accused Graham of placing aboard the plane "a number of sticks of dynamite attached to a battery with timing mechanism in the form of a bomb."

The Rocky Mountain News said it learned the dynamite bomb was carried aboard the plane by Mrs. King in her luggage.

Kelley told newsmen after the arraignment, "I don't know whether you're aware Graham has admitted placing the device which caused the explosion on the plane."

Graham, who is married and has two children, Allan, 2, and Susan, nine months, had been working with his mother in operating a drive-in restaurant in Denver.

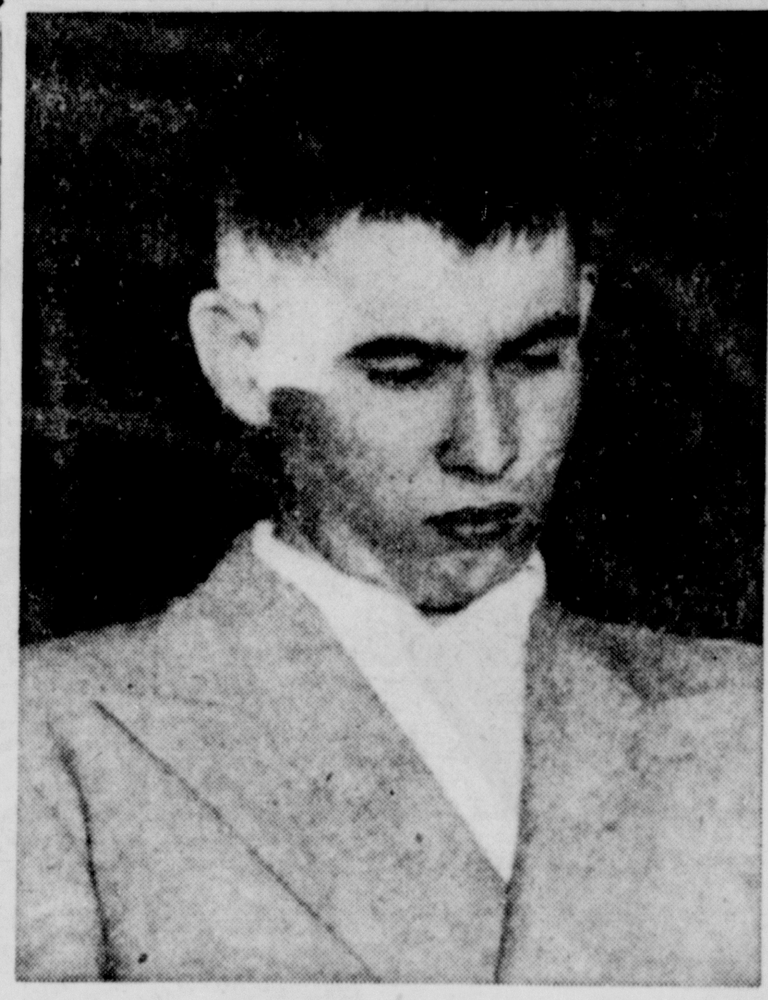

Airliner Saboteur

John Gilbert Graham, 23, is shown as he returned to jail in Denver yesterday after appearing before a U. S. commissioner on charges of sabotaging a United Air Lines plane which crashed killing his mother and 43 other persons. Graham admitted planting a dynamite bomb aboard the airliner. (AP Photofax)

Gettysburg Welcomes Ike

Thousands Jam Streets, Crowd Onto Roof Tops

GETTYSBURG, Pa., Nov. 14 (AP)—President and Mrs. Eisenhower returned to Gettysburg today and a heart tingling home coming welcome from "the people who are going to be our neighbors, God willing."

Thousands of them turned out in historic Lincoln Square, jamming the streets, perching on balconies and in windows, crowding onto roof tops.

Before the little, informal speeches could get under way, the high school band and what looked like most of Gettysburg's 7,200 citizens swung into "Happy birthday, dear Mamie."

Mamie Handed Bouquet

Burgess (mayor) William G. Weaver told the chief executive and First Lady "how glad and happy we are that you have made Gettysburg your home." His daughter, Patricia, 13, handed Mrs. Eisenhower — 59 today — a bouquet of brilliant red roses.

Before driving the four miles to his country estate where he will spend another six weeks or more of continuing to convalesce from his Sept. 24 heart attack, the President spoke from a platform in the square to the beaming people surrounding him.

Ike Thanks "Neighbors"

He told his "future permanent neighbors, I hope," that he and Mrs. Eisenhower "feel deeply honored that you should turn out today to welcome us to this area where we expect to make our home and which has been so long a part of the Eisenhower family's life."

As a young Army officer, Eisenhower was stationed here during World War I.

And he said he thought that Mrs. Eisenhower decided back in 1918 that Gettysburg was going to be their home on retirement. He didn't say when that might be, though.

This was the first time in three months that the Eisenhowers have been home. They spent a few days at Gettysburg just before leaving Aug. 14 for Denver for a work and fun vacation interrupted by the heart seiure.

Eisenhower Comes "Home"

President Eisenhower thanks "my neighbors" from the town square of Gettysburg, Pa., as he stopped there yesterday en route to his farm on the edge of town where he will rest from his heart attack of two months ago. Mamie, for whom the band in background played "Happy Birthday," looks up at Ike as he speaks. (AP Photofax)

Russia Shuns Plan For Free Swap Of Ideas

Warning By Dulles Against Arms Sales Ignored By Molotov

GENEVA, Nov. 14 (AP)—Soviet Foreign Minister V. M. Molotov refused tonight to remove the Iron Curtain barring free exchange of ideas with the West.

The Russian accused the three Western foreign ministers of submitting proposals that would open his country to "freedom for war propaganda. . . freedom for unrestricted subversive propaganda."

He ignored a warning by Secretary of State Dulles against dumping Soviet "discarded arms" in the Middle East under the guise of peaceful trade.

The 13th session of the Big Four conference failed to make any progress on the third and last item of its agenda — development of East-West contacts. The ministers will end talks on this item tomorrow morning, then return to deadlocked Item 1—European security and German reunification. They will try to agree on some sort of joint communique at the final session of the three-week conference Wednesday.

Future Meeting In Doubt

It is not certain the Big Four will even be able to agree on another conference before they leave Geneva. Until Molotov refused last week to consider unifying Germany by free elections and ruled out the Eisenhower aerial inspection plan as a first step toward disarmament, a 1956 conference seemed a certainty.

In a private huddle with British Foreign Secretary Harold Macmillan and French Foreign Minister Antoine Pinay this morning, however, Dulles expressed opposition to setting a time and place. He was reported to have argued that the question of another conference should be left open until after each minister had reported to his chief of government on the Geneva failure. Macmillan and Pinay were said to have urged firming up arrangements for another Big Four talk next year, on the theory it would contribute to further thawing of the cold war.

Disarmament Issue

The second item of the agenda—disarmament — will be referred back to a United Nations subcommittee for continued discussion.

Western officials confirmed they probably will consent to a Molotov proposal to incorporate in the final communique a sentence renouncing the use of force. He had first demanded only renunciation of atomic weapons, but altered this when Dulles commented it seemed he was opposing just atomic war and not other kinds.

In tough language, Molotov gave the Western ministers to understand that the barriers of the Soviet bloc will long continue, regardless of relaxation of East-West tension.

"We do not conceal the fact," he said, "that in the Soviet Union, neither before nor hereafter, will such freedom for the exchange of ideas be afforded which would, in fact, represent freedom for the propaganda of war and misanthropic propaganda of atomic attack."

CGT Defies New Argentine Chief

Union Calls Strike; Papers Seized

BUENOS AIRES, Nov. 14 (AP)—Argentina's new government shunted troops and tanks to strategic positions in Buenos Aires tonight and braced against a strike threat by the giant General Confederation of Labor (CGT).

The CGT openly defied the day-old regime of Maj. Gen. Pedro Aramburu. It threw down the gauntlet by calling for a nationwide walkout at midnight.

The government announced strike inciters would be jailed.

The outcome could smash the labor organization or shake the foundation of the new revolutionary regime.

The strike call was issued after the government seized the CGT's two newspapers, first El Lider and then La Prensa, once a famed independent. The labor organization has published La Prensa since 1951 when ex-dictator Juan D. Peron confiscated it from its owner, Alberto Gainza Paz.

The CGT was long a backbone of Peron's political strength, but recent internal strife between Peronista and anti-Peronista leaders has cost the organization much of its effectiveness.

With sporadic strikes and labor disturbances already underway, the government prepared to take a strong hand against the unions. Aramburu hurried to Government House for a conference with a group of his top army supporters and a broadcast communique warned that strike inciters would be jailed and brought to justice.

Informants said Andres Farmini and Luis Natalini, the CGT's two secretaries general, were arrested earlier today.

Clashes between soldiers and strikers were reported in Rosario, Argentina's second largest city 250 miles northwest of Buenos Aires. Dispatches from there said meatpacking and textile plants were closed by walkouts and army units were called out to disperse demonstrators. Public transportation was interrupted by the strikers, but was resumed under joint army-police guard.

The crisis loomed almost immediately after Aramburu replaced former Provisional President Eduardo Lonardi in a bloodless coup Sunday.

Daniel J. Tobin, Ex-Chief Of AFL Teamsters, Dies

INDIANAPOLIS, Nov. 14 (AP) — Daniel J. Tobin, 83, president emeritus of the AFL Teamsters Union and onetime power in labor and politics, died tonight.

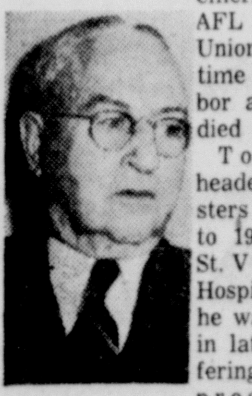

Daniel J. Tobin

Tobin, who headed the teamsters from 1907 to 1952, died at St. Vincent's Hospital where he was admitted in late Oct. suffering high blood pressure and heart trouble.

He was flown here from the Miami Beach home given him by the union, now led by Dave Beck.

Tobin made his home in Indianapolis until he retired from his $30,000-a-year presidency. When he became president emeritus and Beck became president, the union gave each of them salaries of $50,000 a year, and Tobin was given a $60,000 home in Miami Beach. Beck then moved the union's headquarters from Indianapolis to Washington.

Tobin had served as treasurer and vice president of the American Federation of Labor.

More Salk Vaccine Slated For Clearance

WASHINGTON, Nov. 14 (AP)—Welfare Department officials said today they expected a "substantial amount of Salk antipolio vaccine to be cleared for use this month and next.

No vaccine has been released since Oct. 14, when 1,113,930 cubic centimeters were cleared by the U. S. Public Health Service. A cubic centimeter represents one "shot" of the preventive vaccine.

"By January or February we would expect production to again reach a fairly smooth flow, but at what level we cannot say," the department officials reported.

Suicide Killer Of Three Thief

SPRINGFIELD, Mass., Nov. 14 (AP)—A $25,000-a-year business executive who shot and killed his wife and two sons, then committed suicide Saturday night was pictured today by police as a thief who stole $200,000 from his employer in 10 years.

Allison R. Sanger, 47, was vice president and general manager of Brooks Co., Inc., a printing concern. J. Loring Brooks, president, said he fired Sanger last week after discovering by accident that he had been selling some of the firm's printing paper stock to a "fence," presumably in New York.

At first the thefts was placed at $60,000 but today Brooks estimated the figure would run as high as $200,000, police said.

Sanger killed his wife Winifred, 45, to whom he had been married 21 years; his sons, Allison Jr., 14, and Russell, 9, and then himself.

Private funeral services—with date and hour kept secret—were announced today by a Springfield undertaker.

Kidnap Slaying Of Kansas City Woman Solved

SAN FRANCISCO, Nov. 14 (AP)—The FBI said Arthur Ross Brown, 30-year-old tough guy, confessed today to the kidnap slaying of pretty, young Mrs. Wilma Allen, wife of a wealthy Kansas City automobile dealer, last August.

Bureau agents and police arrested Brown in a San Francisco residential district this morning as he slept in a stolen car with two loaded pistols at his side. He did not resist, though police said he once boasted he would never be taken alive.

Brown also is wanted for shooting a sheriff's deputy in Wyoming, kidnaping his own wife in Kansas City, rape and burglary in San Jose, Calif., and auto theft.

An FBI agent testified before a U. S. commissioner that Brown confessed the kidnap slaying of Mrs. Allen, 34, while he was being questioned about other crimes.

The agent, whose name was withheld, quoted Brown as saying "I'm really wanted in Kansas City."

Brown went on to relate, the agent said, how he watched the attractive young mother enter her convertible in a Southside Kansas City shopping center and then forced his way into the car at the point of a revolver.

Brown told him, the agent said, that he forced Mrs. Allen to drive south of Kansas City and shot her twice in the head. He finally left her body in a field southwest of Kansas City where it was found three days later.

Navy Flier Killed

PHOENIX, Ariz., Nov. 14 (AP)—A Navy plane crashed in the foothills of the Estrella Mountains, southwest of Phoenix, today and the Litchfield Naval Air Facility said at least one occupant was killed.

The twin-engine transport crashed about 10 miles southwest of the naval facility shortly after takeoff.

French Line Plans 55,000-Ton Vessel

NEW YORK, Nov. 14 (AP)—Jean Marie, chairman of the board of the French Line, said today his company will have a giant new passenger liner in transatlantic service by 1960.

He said the vessel would weigh about 55,000 tons, have a speed of 31 knots and carry 2,000 passengers in tourist and first class quarters — statistics placing it in the category of the liners United States, Queen Mary and Queen Elizabeth.

Adonis Chooses Exile Over Jail

WASHINGTON, Nov. 14 (AP) — Racketeer Joe Adonis today chose exile in Italy over jail in the U.S.A.

His lawyer, William H. Collins, announced Adonis has promised the government to leave the country voluntarily by Jan. 1 and go to Italy, where the Justice Department claims he was born 57 years ago.

In return, Judge Walter M. Bastian of the U.S. Court of Appeals, sitting in the District Court, suspended an eight-month prison sentence for perjury and put Adonis on probation for five years.

Adonis, once a power in the New York gambling world, was given the prison sentence in April, 1954, for swearing falsely before the old Senate Crime Investigating Committee that he was an American citizen.

Probation was granted today with the extra stipulation that when Adonis leaves the country he go farther away than Canada, Mexico or the nearby islands and stay away during the probation period.

Edgar Guest Recovering

DETROIT, Nov. 14 (AP)—Poet Edgar A. Guest is recovering satisfactorily from his heart attack Oct. 14, doctors reported today.

West Is Divided On U. S. Seat For Outer Mongolia

UNITED NATIONS, N.Y., Nov. 14 (AP)—Russian sponsorship of Outer Mongolia's claim to a seat in the United Nations split the West today and threatened to block admission of 17 other countries into the world body.

Britain and the Soviet Union said they were ready to support the admission of all 18 new members, but the United States stood firm against Soviet-backed Outer Mongolia.

A British spokesman said the qualifications of Outer Mongolia were open to doubt, but that Britain would agree to accept its admission if this would break the nine-year deadlock in the admission of new members. Admission of 18 nations would bring U.N. membership to 78.

A Soviet delegation spokesman insisted Russia would not agree to admit any of the 18 applicants unless Outer Mongolia were included.

Canada's Paul Martin was reported ready to circulate a resolution calling formally for the approval of the 18 applicants, which include five Soviet bloc countries and 13 pro-Western or neutral countries, including Japan, Italy and Spain.

The issue has been a subject of much discussion between the Big Four foreign ministers at Geneva and was brought into the open by Western officials after Soviet Foreign Minister V. M. Molotov spent most of two hours yesterday in trying to persuade Secretary of State John Foster Dulles to accept the Soviet point of view. The Russian was said to have told Dulles his country will not approve the applications of other countries seeking U.N. membership unless the West approves admission of Outer Mongolia.

Author Ruby Ayres Dies In England At 72

WEYBRIDGE, England, Nov. 14 Ruby M. Ayres, 72, author of best-selling romantic novels, died tonight. She had been ill several months.

In a 57-year writing career, this self-styled "Queen of Tripe-writers" wrote more than 150 novels with sales totaling 10 millions copies.

Plumbing Contractor Kills Wife, Three Children, Self

MILWAUKEE, Nov. 14 (AP)— A quiet, mild - mannered business man, devoted to his family but possibly harassed by financial difficulties and overwork, killed his wife and three children today, set fire to their bodies and took his own life with the same weapon.

Police Chief Emil Bartels of suburban Shorewood, where the family lived in a palatial home, called it murder and suicide.

Dead were Elmore A. Buckethal, 41, a Milwaukee plumbing contractor; his wife, Mildred, 40, and their children, Bonnie Lynn, 12, Cynthia, 10, and Thomas, 8.

Bartels said the evidence indicated that Buckethall had gone to his plumbing shop late last night, piled up business records—ledgers and other papers in the basement, saturated them with gasoline and set them on fire.

Then, Bartels theorized, Buckethal drove home early today, carried a case of motor oil into the house and after shooting his wife and children, poured oil over their bodies, ignited it, and killed himself with an automatic pistol.

The bodies of the five persons were found in their second floor bedrooms by police who went to the home to check into the incendiary aspects of the plumbing shop fire.

On Inside Pages

Bridge	8
Comics	11
Crossword	11
Deaths	5
Dr. Van Dellen	7
Editorial Page	7
Markets	10
Racing	10
Secrets of Charm	8
Sports	9, 10
State News	2
Television	11
Tri-State	8
Want Ads	12, 13
Women's News	4

Name Goes With Job

PONTE VEDRA BEACH, Fla., Nov. 14 (AP)—The Florida State Cemetery Assn. elected Clifford S. Coffin as secretary today.

Churchill Back Home

LONDON, Nov. 14 (AP)—Sir Winston Churchill flew back to London from his two-month Riviera vacation today looking happy to be home.

Supreme Court Defers Ruling On Interracial Marriage

WASHINGTON, Nov. 14 (AP)—The Supreme Court today doomed an Oklahoma law requiring Negro candidates for public office to be identified as such, but put off ruling on state bans on interracial marriage.

In the Oklahoma case, the court refused to interfere with a decision of the U.S. Court of Appeals at Denver holding the ballot law unconstitutional.

The appellate court said it was a denial of equality of treatment to require the lable "Negro."

Under a provision of the Oklahoma Constitution, the phrase "white race" includes not only that race, but all other races, except the Negro race.

The appellate court said this was "a direct discrimination between members of the Negro race and members of the white, yellow, and other races, all embraced in the phrase 'white race.' "

In a case from Virginia, the court called for more information before passing upon state laws prohibiting intermarriage of races —legally called miscegenation.

The court said the record before it is inadequate. It added that the litigants failed "to bring here all questions relevant to the disposition of the case." The ruling vacated a decision of the Virginia Supreme Court of Appeals which upheld the state ban on interracial marriages.

This sends the case back to the Circuit Court of the city of Portsmouth for further proceeding designed to get a better record.

In taking this action, the court noted its policy of ruling on constitutional questions only when it has before it a record "in clean-cut and concrete form."

The Virginia case came to the Supreme Court on an appeal by Ham Say Naim, a Chinese seaman. He appealed after the state's highest tribunal had refused to overturn a lower state court annulment of his 1952 marriage to a Portsmouth white woman, Ruby Elaine Naim. They were married in Elizabeth City, N.C., but returned to live in Norfolk. Mrs. Naim asked annulment of the marriage 15 months later on the ground it was "void in law."

If and when the Supreme Court rules on the case, its decision will have a direct bearing on laws of 28 states which impose racial limitations on the right to marry. Naim contends such restrictions violate the equal protection and due process of law clauses of the 14th Amendment.

M'Keldin Commutes Death Sentence Given Korea Vet

BALTIMORE, Nov. 14 (AP)—Gov. McKeldin today commuted to life imprisonment the death sentence imposed a year ago last July on Eugene E. Bryant, 22-year-old veteran of the Korean fighting in the slaying of his girl friend.

The victim of the slaying was Joan Marie Ruzza, found dead April 8, 1954, in an alley four blocks from her home at Capitol Heights, a suburb of Wshington, D.C. She was 17.

It was testified young Bryant had been dating her over the objections of her parents, and she was pregnant.

Bryant was found guilty in Howard County Circuit Court at Ellicott City July 15, 1954, of first degree murder. The case was removed from his home county of Prince Georges after his attorneys argued he could not get a fair trial in his home surroundings.

Gov. McKeldin granted the commutation largely because of testimony as to the "defective mental condition" of Bryant.

Bryant had based his defense on the plea he was insane and suffering from amnesia at the time of the crime. His parents, Mr. and Mrs. Bainbridge Bryant, had testified he suffered head injuries several times in various accidents.

They said their son was discharged from the Army as an undesirable because of mental unbalance.

Today's Chuckle

Frantic mother to wild children at birthday party: ". . . And there will be a special prize to the one who goes home first."

(Copyright General Features Corp.)

Maryland Guard Desegregation Suit To Be Filed

BALTIMORE, Nov. 14 (AP)—The United States District Court will be asked to rule out segregation in the Maryland National Guard.

The suit by 15 Negro officers on inactive status will claim segregation is "unconstitutional and without any reasonable justification," their lawyers said today.

The suit also will argue that "Congress has declared the National Guard an integral part of the first line of defenses of the nation. Maryland law calls for conforming of the state National Guard to the pattern of the regular Army which is integrated.

"Segregation in the Maryland National Guard weakens its military efficiency and impairs its fighting effectiveness, as a constituent part of the armed forces of the United States.

"Facilities offered colored veterans in the National Guard are clearly inferior to those available to other members."

The 231st Truck Transportation Battalion in Baltimore is the only one of 38 guard units in Maryland open to Negroes, the attorneys said. They reported that Gen. Milton A. Reckord, adjutant general, will permit only Negro enlistments in the battalion.

The 15 officers were members of it when it was mobilized and sent to active duty in Korea. Since returning, the 15 officers have remained on inactive status instead of rejoining the truck battalion.

They complained that they were integrated with other regular Army units while on active duty. Gen. Reckord replied "We have decided the efficiency of the National Guard will be maintained on a higher standard by continuing as we are and not permitting integration."

Md. Farmers Appeal U. S. Inspector Ruling

BALTIMORE, Nov. 14 (AP) — Four Carroll County farmers carried to the U. S. Circuit Court of Appeals today their fight against permitting federal inspectors to measure their wheat crops.

Federal Judge Roszel C. Thomsen had ordered last June that the farmers must let the inspectors on their farms. Wheat farmers are given acreage allotments because the government furnishes price supports.

A majority of the farmers in the country voted for the price supports and all of them are bound by the regulations which include quotas for the amount which may be planted. Farmers may be penalized for exceeding their quotas.

The four Carroll County farmers, Lewis Shafer Sr. and his three sons, Lindsay, Lewis and Joseph, had never applied for price supports and refused to let inspectors on their farm near Westminster.

Robert E. Sherwood, Noted Dramatist, Dies At Age 59

NEW YORK, Nov. 14 (AP)—Robert E. Sherwood, 59, whose pen won him more Pulitzer prizes than any other American, died today. The six foot, seven inch playwright and biographer suffered a heart attack Saturday.

A prolific writer in several fields, Sherwood shared with the late Eugene O'Neill the honor of winning three Pulitzer prizes for drama. Sherwood won a fourth prize in 1949 for a political biography based on the papers of the late New Deal presidential adviser, Harry Hopkins.

Sherwood's memorable plays included "Idiot's Delight," "Abe Lincoln in Illinois," "There Shall Be No Night"—all Pulitzer prize winners—and "Waterloo Bridge" and "The Petrified Forest." He had a new one about ready for Broadway production.

Sherwood also ventured into the movie field and in 1946 won an Academy Award for writing "The Best Years of Our Lives." His latest movie script, "Main Street to Broadway" is being filmed in Hollywood.

A close friend of the late President Franklin D. Roosevelt, Sherwood helped prepare some of his dramatic speeches, shaping some of the pungent phrases used by Roosevelt.

Known as the tallest dramatist in the world, Sherwood set off a rugged face with a small mustache. His mien was serious, but he was an articulate man, with little trace of shyness.

Sherwood's death came less than 14 hours after that of another Pulitzer prize winner, Bernard de Voto, 58. He, too, died of a heart attack. De Voto won the 1947 prize for an historical study of the American West.

Texas Shooting Leaves 4 Dead

GROESBECK, Tex., Nov. 14 (AP)—Four persons died on the Courthouse Square in this little central Texas town today as a man charged with wife beating leveled a shotgun on his mate and a group of her kinsmen.

Sheriff Jack Boswell said Guy Andrews Jr., 35, fatally shot Mrs. Audrey Andrews, about 35; her father, Barnard Bryant, about 63, and her uncle, William Bryant, then put the shotgun barrel in his mouth and pulled the trigger.

The woman and her relatives, along with her mother who escaped injury, were walking out of the Limestone County Courthouse after appearing before the grand jury.

Andrews, an unemployed truck driver, was waiting at the foot of his steps. He had been called to appear before the grand jury also.

Andrews was free under $5,000 bond on a charge of beating his wife about two weeks ago. The sheriff said he took a shotgun away from Andrews at that time and gave it to Andrews' mother for safe keeping. Boswell said he believed it was the same gun used today.

Ghost Launch Seen Victim Of Pirates

SUVA, Fiji, Nov. 14 (AP) — The ghost launch Joyita may have been the victim of South Sea pirates, naval experts reported today after examination of the derelict vessel.

The searchers found the seacock in the Joyita's engineroom open and the deck stripped of all gear, even that which would have been of no use on life rafts.

The 70-ton launch, a luxury craft converted into an island trading steamer, disappeared 39 days ago with 25 persons aboard. It was a routine trip from Apia, Samoa, to the Tokelau Islands. Last Thursday it was found drifting and waterlogged 90 miles north of Fiji and 600 miles off course. No one was aboard.

Thieves Steal Coins

CHEVY CHASE, Md., Nov. 14 (AP)—Thieves broke into the home of Mr. and Mrs. Jerry W. Bachman over the weekend and stole between $600 and $700 in silver coins, the couple reported to police. The coins were in a locked cedar chest which had been broken open.

U. Of Md. Professor Apparent Suicide

BALTIMORE, Nov. 14 (AP)—John Sentman Strahorn Jr., 53-year-old professor of law, was found shot to death at his desk in the University of Maryland Law School today, "apparently" a suicide.

A long-barreled pistol was found alongside of Strahorn who was shot in the chest. The verdict of indicated suicide was made by Dr. William V. Lovitt, assistant medical examiner.

Strahorn had been talking with other professors at the school shortly before he was found dead.

He had been teaching at Maryland since 1931.

U. S. Task Force Antarctic-Bound

NORFOLK, Va., Nov. 14 (AP)—A Navy task force left today for the Antarctic and was hailed by America's foremost polar explorer as the beginning of this nation's permanent occupation of bases on the icy continent at the bottom of the world.

Retired Rear Adm. Richard E. Byrd wished the task force Godspeed, said he would join it in New Zealand, and told the officers and men their departure today "marks an important milestone in history."

A small group of military commanders, scientists and congressmen were present for a brief ceremony on a naval base pier just before the sailing of two cargo ships. The other five ships of the task force had sailed last week.

Second National Plans Bank Opening

The Second National Bank, after 18 months of remodeling and expanding building facilities, will hold a formal opening Saturday from 11 a. m. until 4 p. m.

Completely renovated and modernized throughout, the additions are constructed of matching brick which conform perfectly with the original structure of early Flemish Renaissance design.

The interior walls are of oak and oak veneer. Carpeting is of Celanese. Fixtures, furniture and equipment is the newest obtainable in banking, office and institutional furnishings. The entire building has been completely air conditioned during the renovation. George F. Hazelwood Company was the contractor.

At Saturday's formal opening, souvenirs will be distributed and visitors will be taken on a tour of the new banking house. A special display of money is being arranged, including bills of every denomination up to $10,000, plus other monetary items of interest.

Senators Begin Constitutional Rights Hearings

WASHINGTON, Nov. 14 (AP)—A Senate subcommittee began its study today of America's political freedom, with admonition to "let the discontented talk."

These words, or similar, were common to the testimony of four witnesses called in to discuss the broad aspects of the First Amendment to the Constitution. It guarantees freedom of speech, press and assembly.

One of the four, educator Alexander Meiklejohn, said Congress has no right to ask anyone—under threat of harmful or degrading consequences—if he is a Communist.

After Meiklejohn and the others finished their prepared remarks they sat down at a big table to talk it all over in panel discussion with Sens. Hennings (D-Mo) and Sen. O'Mahoney (D-Wyo). Hennings is chairman of the Senate subcommittee on Constitutional Rights.

The witnesses differed in their opinion on how far the government can go or should go in abridging political freedoms during times of danger to the government.

Meiklejohn, former president of Amherst College and now chairman of the Experimental College at the University of Wisconsin, said the First Amendment was an absolute statement saying flatly Congress shall make no laws to abridge the freedom.

But all four spoke of the need of the people hearing all sides in order to make wise decisions.

Zechariah Chafee Jr., professor at Harvard University, said men will love their country when it is free and unafraid, and "lets the discontented talk in order to learn the causes for their discontent and end those causes, refuses to impel men to spy on their neighbors, protects its citizens vigorously from harmful acts while it leaves the remedies for objectionable ideas to counter arguments and time."

The subcommittee plans three weeks of hearings. Hennings said they would constitute a "survey of the areas of erosion" of constitutional rights guaranteed in the Bill of Rights.

New Phone Contract Provides Pay Boosts

NEW YORK, Nov. 14 (AP)—The CIO Communications Workers of America and the American Telephone & Telegraph Co. today agreed on a contract giving wage increases of $2 to $4.50 to 23,000 long lines department employes in 41 states.

The settlement, still to be ratified by the union membership, was reached after weeks of negotiation. The old contract expired Oct. 28. The new one will run until Nov. 28 1956.

In the 1948 presidential elections the Democratic party won all 25 electoral votes from the state of Ohio by just 7,107 votes.

Boy Dies In Sand Pit

BALTIMORE, Nov. 14 (AP)—Robert J. Taylor, 8, was sent to the store by his father Saturday and didn't return.

A workman at a paving company sand pit saw the legs of a boy sticking out of the 10-ton pile this morning. Firemen dug into seven feet of sand and found the body of the Negro boy.

Federal Surplus Food For Strikers Urged

BALTIMORE, Nov. 14 (AP)—Gov. McKeldin was asked today to request the federal government for surplus food for strikers against the Westinghouse Electric Corp.

State Sen. Goodman (D-Balto 5th) wrote the governor to make the request of the Bureau of Excess Food. The senator said 600 families are suffering hardship on account of the strike.

New Hospital Wing

BALTIMORE, Nov. 14 (AP)—Gov. McKeldin will dedicate a new wing to the Victor Cullen State Tuberculosis Hospital in Frederick County next Monday.

Truck Hits Bridge

HAGERSTOWN, Nov. 14 (AP) — A tractor-trailer loaded with nylon thread crashed into a bridge on Maryland 398 just west of here today causing a loss estimated at $30,000.

Erskine L. Moses of Salem, Va., the driver, escaped injury. But the truck and cargo were a total loss, State Police said.

A treat worth repeating!

Available in handsome, holiday, pre-wrapped gift carton. No additional wrapping needed.

ECHO SPRING
ECHO SPRING
ECHO SPRING

$4.42 4/5 Qt.
$2.78 Pint
$1.42 ½ Pt.

Kentucky Straight BOURBON

KENTUCKY STRAIGHT BOURBON WHISKEY • 86 PROOF • ECHO SPRING DISTILLING COMPANY, LOUISVILLE, KY.

This week
GODFREY
HIMSELF
tells about his big radio idea and the accident that changed his life.

When Arthur first broke into radio, he tried to imitate famous announcers—and flopped! Then came his big idea.

You'll learn about the time when he had to hold down two jobs to make ends meet, and why he decided not to accept his commission in the Coast Guard. Arthur tells you all about his near-fatal automobile accident, and how it gave him a completely new radio personality!

Don't miss the year's biggest—and most exciting—story from the world of show business. Get your copy of the Post and read it today!

Out today—on all newsstands

The Saturday Evening POST November 19, 1955 - 15¢

A CURTIS MAGAZINE

Top location- top value

2000 spotless rooms
Sensible rates include radio
Many rooms with Television
The Famous HOTEL TAFT
7th AVE. at 50th St. NEW YORK
ON TIMES SQUARE AT RADIO CITY
Alfred Lewis, Gen. Mgr. • Bing & Bing, Inc., Mgt.

KELVINATOR

BRINGS YOU EVERY FOOD-KEEPING CONVENIENCE YOU'VE EVER WANTED PLUS

(MODEL KP-110)

...YOUR CHOICE OF 8 EXCITING NEW COLORS!

Now you can match your refrigerator to your kitchen color scheme...and these new Kelvinators offer Automatic Defrosting.

AS LOW AS $3.00 A WEEK
After small down payment

GREEN - HARTMAN APPLIANCES
198 N. CENTRE ST.
Cor. N. Centre & Market Sts.
Phone PA 4-0730

LOANS
UP TO $1500

Cash You Receive	20 Monthly Payments	Cash You Receive	24 Monthly Payments
$100.00	$ 6.72	$ 508.00	$25.00
200.00	13.44	740.32	36.00
300.00	20.16	1032.00	50.00

Payments above show costs of loan if repaid on schedule. Charges on Loans above $300 are made under the Industrial Finance Law.

Phone PA 4-3600 for your money today

FAMILY
FINANCE CORPORATION
40 North Mechanic Street - Telephone: PA 4-3600

Get 4-Season Comfort in your new Buick with FRIGIDAIRE CONDITIONING — now at a new low price

The 1956 Buick CENTURY 4-Door Riviera

NOW—
Just touch the pedal and away you go!
(That's the New Variable Pitch Dynaflow*!)

Of course, you can floor the pedal of this stunning new '56 Buick and get the full-power sweep of its advanced new Variable Pitch Dynaflow.

That's how you switch the pitch of this airplane-principled transmission for instant safety-surge acceleration to get out of a tight spot on the highway.

But now you get a brilliant new response at the *start* of pedal travel, too.

Now you get a solid take-hold for instant take-off in the first inch of pedal action—where most of your normal driving is handled. *And you get this great new getaway with a big boost in gas mileage, too.*

So there you are, just nudging the pedal, and getting action that makes you feel like you've floored it.

There you are, handling all your normal driving situations with a confident toe-touch—with new surety and snap—and with the happy satisfaction that comes with a sizable step-up in the miles you get from a tankful of gas.

And there you are, rolling along with beaming pride as boss man of the best Buick yet.

For here you have, beating any past Buick, the greatest power yet—the boldest styling yet—the sweetest ride yet—the smartest interior yet—and, by far, the best buy yet.

Drop in on us this week—tomorrow, if you can—and see for yourself that there's never before been anything like this Buick beauty for 1956.

**New Advanced Variable Pitch Dynaflow is the only Dynaflow Buick builds today. It is standard on Roadmaster, Super and Century—optional at modest extra cost on the Special.*

It's the '56 Buick—Best Buick yet

WHEN BETTER AUTOMOBILES ARE BUILT BUICK WILL BUILD THEM

Thompson Buick Corporation
429 N. Mechanic Street
Cumberland, Md. Phone PA 2-0400

St. Cloud Motors
102 East Main Street
Frostburg, Md. Phone 441

Maryland Guard Desegregation Suit To Be Filed

BALTIMORE, Nov. 14 (AP)—The United States District Court will be asked to rule out segregation in the Maryland National Guard.

The suit by 15 Negro officers on inactive status will claim segregation is "unconstitutional and without any reasonable justification," their lawyers said today.

The suit also will argue that "Congress has declared the National Guard an integral part of the first line of defenses of the nation. Maryland law calls for conforming of the state National Guard to the pattern of the regular Army which is integrated.

"Segregation in the Maryland National Guard weakens its military efficiency and impairs its fighting effectiveness, as a constituent part of the armed forces of the United States.

"Facilities offered colored veterans in the National Guard are clearly inferior to those available to other members."

The 231st Truck Transportation Battalion in Baltimore is the only one of 38 guard units in Maryland open to Negroes, the attorneys said. They reported that Gen. Milton A. Reckord, adjutant general, will permit only Negro enlistments in the battalion.

The 15 officers were members of it when it was mobilized and sent to active duty in Korea. Since returning, the 15 officers have remained on inactive status instead of rejoining the truck battalion.

They complained that they were integrated with other regular Army units while on active duty. Gen. Reckord replied "We have decided the efficiency of the National Guard will be maintained on a higher standard by continuing as we are and not permitting integration."

Md. Farmers Appeal U. S. Inspector Ruling

BALTIMORE, Nov. 14 (AP) — Four Carroll County farmers carried to the U. S. Circuit Court of Appeals today their fight against permitting federal inspectors to measure their wheat crops.

Federal Judge Roszel C. Thomsen had ordered last June that the farmers must let the inspectors on their farms. Wheat farmers are given acreage allotments because the government furnishes price supports.

A majority of the farmers in the country voted for the price supports and all of them are bound by the regulations which include quotas for the amount which may be planted. Farmers may be penalized for exceeding their quotas.

The four Carroll County farmers, Lewis Shafer Sr. and his three sons, Lindsay, Lewis and Joseph, had never applied for price supports and refused to let inspectors on their farm near Westminster.

Robert E. Sherwood, Noted Dramatist, Dies At Age 59

NEW YORK, Nov. 14 (AP)—Robert E. Sherwood, 59, whose pen won him more Pulitzer prizes than any other American, died today. The six foot, seven inch playwright and biographer suffered a heart attack Saturday.

A prolific writer in several fields, Sherwood shared with the late Eugene O'Neill the honor of winning three Pulitzer prizes for drama. Sherwood won a fourth prize in 1949 for a political biography based on the papers of the late New Deal presidential adviser, Harry Hopkins.

Sherwood's memorable plays included "Idiot's Delight," "Abe Lincoln in Illinois," "There Shall Be No Night"—all Pulitzer prize winners—and "Waterloo Bridge" and "The Petrified Forest." He had a new one about ready for Broadway production.

Sherwood also ventured into the movie field and in 1946 won an Academy Award for writing "The Best Years of Our Lives." His latest movie script, "Main Street to Broadway" is being filmed in Hollywood.

A close friend of the late President Franklin D. Roosevelt, Sherwood helped prepare some of his dramatic speeches, shaping some of the pungent phrases used by Roosevelt.

Known as the tallest dramatist in the world, Sherwood set off a rugged face with a small mustache. His mien was serious, but he was an articulate man, with little trace of shyness.

Sherwood's death came less than 14 hours after that of another Pulitzer prize winner, Bernard de Voto, 58. He, too, died of a heart attack. De Voto won the 1947 prize for an historical study of the American West.

Texas Shooting Leaves 4 Dead

GROESBECK, Tex., Nov. 14 (AP)—Four persons died on the Courthouse Square in this little central Texas town today as a man charged with wife beating leveled a shotgun on his mate and a group of her kinsmen.

Sheriff Jack Boswell said Guy Andrews Jr., 35, fatally shot Mrs. Audrey Andrews, about 35; her father, Barnard Bryant, about 63, and her uncle, William Bryant, then put the shotgun barrel in his mouth and pulled the trigger.

The woman and her relatives, along with her mother who escaped injury, were walking out of the Limestone County Courthouse after appearing before the grand jury.

Andrews, an unemployed truck driver, was waiting at the foot of his steps. He had been called to appear before the grand jury also.

Andrews was free under $5,000 bond on a charge of beating his wife about two weeks ago. The sheriff said he took a shotgun away from Andrews at that time and gave it to Andrews' mother for safe keeping. Boswell said he believed it was the same gun used today.

Ghost Launch Seen Victim Of Pirates

SUVA, Fiji, Nov. 14 (AP) — The ghost launch Joyita may have been the victim of South Sea pirates, naval experts reported today after examination of the derelict vessel.

The searchers found the seacock in the Joyita's engineroom open and the deck stripped of all gear, even that which would have been of no use on life rafts.

The 70-ton launch, a luxury craft converted into an island trading steamer, disappeared 39 days ago with 25 persons aboard. It was a routine trip from Apia, Samoa, to the Tokelau Islands. Last Thursday it was found drifting and waterlogged 90 miles north of Fiji and 600 miles off course. No one was aboard.

Thieves Steal Coins

CHEVY CHASE, Md., Nov. 14 (AP)—Thieves broke into the home of Mr. and Mrs. Jerry W. Bachman over the weekend and stole between $600 and $700 in silver coins, the couple reported to police. The coins were in a locked cedar chest which had been broken open.

U. Of Md. Professor Apparent Suicide

BALTIMORE, Nov. 14 (AP)—John Sentman Strahorn Jr., 53-year-old professor of law, was found shot to death at his desk in the University of Maryland Law School today, "apparently" a suicide.

A long-barreled pistol was found alongside of Strahorn who was shot in the chest. The verdict of indicated suicide was made by Dr. William V. Lovitt, assistant medical examiner.

Strahorn had been talking with other professors at the school shortly before he was found dead.

He had been teaching at Maryland since 1931.

U. S. Task Force Antarctic-Bound

NORFOLK, Va., Nov. 14 (AP)—A Navy task force left today for the Antarctic and was hailed by America's foremost polar explorer as the beginning of this nation's permanent occupation of bases on the icy continent at the bottom of the world.

Retired Rear Adm. Richard E. Byrd wished the task force Godspeed, said he would join it in New Zealand, and told the officers and men their departure today "marks an important milestone in history."

A small group of military commanders, scientists and congressmen were present for a brief ceremony on a naval base pier just before the sailing of two cargo ships. The other five ships of the task force had sailed last week.

Second National Plans Bank Opening

The Second National Bank, after 18 months of remodeling and expanding building facilities, will hold a formal opening Saturday from 11 a. m. until 4 p. m.

Completely renovated and modernized throughout, the additions are constructed of matching brick which conform perfectly with the original structure of early Flemish Renaissance design.

The interior walls are of oak and oak veneer. Carpeting is of Celanese. Fixtures, furniture and equipment is the newest obtainable in banking, office and institutional furnishings. The entire building has been completely air conditioned during the renovation. George F. Hazelwood Company was the contractor.

At Saturday's formal opening, souvenirs will be distributed and visitors will be taken on a tour of the new banking house. A special display of money is being arranged, including bills of every denomination up to $10,000, plus other monetary items of interest.

Senators Begin Constitutional Rights Hearings

WASHINGTON, Nov. 14 (AP)—A Senate subcommittee began its study today of America's political freedom, with admonition to "let the discontented talk."

These words, or similar, were common to the testimony of four witnesses called in to discuss the broad aspects of the First Amendment to the Constitution. It guarantees freedom of speech, press and assembly.

One of the four, educator Alexander Meiklejohn, said Congress has no right to ask anyone—under threat of harmful or degrading consequences—if he is a Communist.

After Meiklejohn and the others finished their prepared remarks they sat down at a big table to talk it all over in panel discussion with Sens. Hennings (D-Mo) and Sen. O'Mahoney (D-Wyo). Hennings is chairman of the Senate subcommittee on Constitutional Rights.

The witnesses differed in their opinion on how far the government can go or should go in abridging political freedoms during times of danger to the government.

Meiklejohn, former president of Amherst College and now chairman of the Experimental College at the University of Wisconsin, said the First Amendment was an absolute statement saying flatly Congress shall make no laws to abridge the freedom.

But all four spoke of the need of the people hearing all sides in order to make wise decisions.

Zechariah Chafee Jr., professor at Harvard University, said men will love their country when it is free and unafraid, and "lets the discontented talk in order to learn the causes for their discontent and end those causes, refuses to impel men to spy on their neighbors, protects its citizens vigorously from harmful acts while it leaves the remedies for objectionable ideas to counter arguments and time."

The subcommittee plans three weeks of hearings. Hennings said they would constitute a "survey of the areas of erosion" of constitutional rights guaranteed in the Bill of Rights.

New Phone Contract Provides Pay Boosts

NEW YORK, Nov. 14 (AP)—The CIO Communications Workers of America and the American Telephone & Telegraph Co. today agreed on a contract giving wage increases of $2 to $4.50 to 23,000 long lines department employes in 41 states.

The settlement, still to be ratified by the union membership, was reached after weeks of negotiation. The old contract expired Oct. 28. The new one will run until Nov. 28 1956.

In the 1948 presidential elections the Democratic party won all 25 electoral votes from the state of Ohio by just 7,107 votes.

Boy Dies In Sand Pit

BALTIMORE, Nov. 14 (AP)—Robert J. Taylor, 8, was sent to the store by his father Saturday and didn't return.

A workman at a paving company sand pit saw the legs of a boy sticking out of the 10-ton pile this morning. Firemen dug into seven feet of sand and found the body of the Negro boy.

Federal Surplus Food For Strikers Urged

BALTIMORE, Nov. 14 (AP)—Gov. McKeldin was asked today to request the federal government for surplus food for strikers against the Westinghouse Electric Corp.

State Sen. Goodman (D-Balto 5th) wrote the governor to make the request of the Bureau of Excess Food. The senator said 600 families are suffering hardship on account of the strike.

New Hospital Wing

BALTIMORE, Nov. 14 (AP)—Gov. McKeldin will dedicate a new wing to the Victor Cullen State Tuberculosis Hospital in Frederick County next Monday.

Truck Hits Bridge

HAGERSTOWN, Nov. 14 (AP) — A tractor-trailer loaded with nylon thread crashed into a bridge on Maryland 398 just west of here today causing a loss estimated at $30,000.

Erskine L. Moses of Salem, Va., the driver, escaped injury. But the truck and cargo were a total loss, State Police said.

A treat worth repeating!

Available in handsome, holiday, pre-wrapped gift carton. No additional wrapping needed.

ECHO SPRING
ECHO SPRING
ECHO SPRING

$4.42 4/5 Qt.
$2.78 Pint
$1.42 ½ Pt.

Kentucky Straight BOURBON

KENTUCKY STRAIGHT BOURBON WHISKEY • 86 PROOF • ECHO SPRING DISTILLING COMPANY, LOUISVILLE, KY.

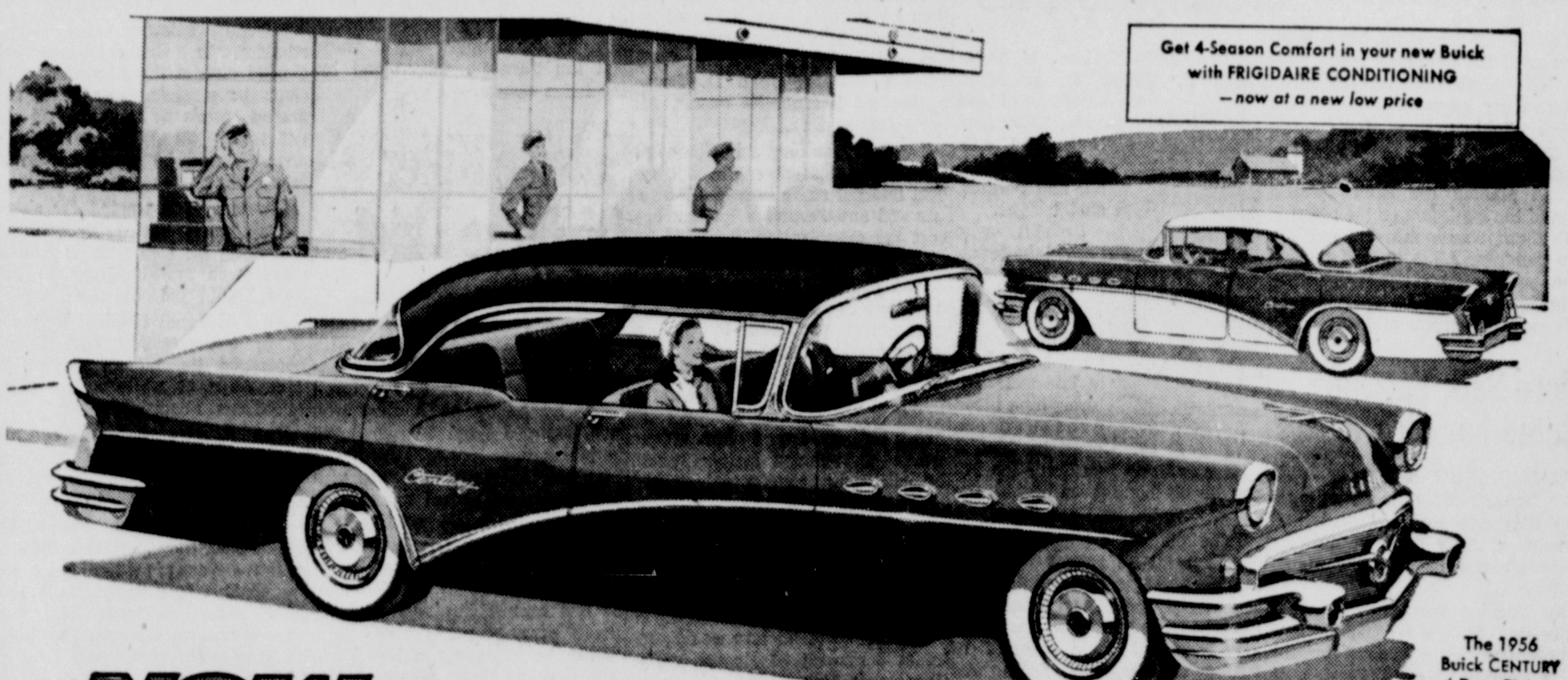

Get 4-Season Comfort in your new Buick with FRIGIDAIRE CONDITIONING —now at a new low price

The 1956 Buick CENTURY 4-Door Riviera

NOW—

Just touch the pedal and away you go!

(That's the New Variable Pitch Dynaflow*!)

Of course, you can floor the pedal of this stunning new '56 Buick and get the full-power sweep of its advanced new Variable Pitch Dynaflow.

That's how you switch the pitch of this airplane-principled transmission for instant safety-surge acceleration to get out of a tight spot on the highway.

But now you get a brilliant new response at the *start* of pedal travel, too.

Now you get a solid take-hold for instant take-off in the first inch of pedal action—where most of your normal driving is handled. *And you get this great new getaway with a big boost in gas mileage, too.*

So there you are, just nudging the pedal, and getting action that makes you feel like you've floored it.

There you are, handling all your normal driving situations with a confident toe-touch—with new surety and snap—and with the happy satisfaction that comes with a sizable step-up in the miles you get from a tankful of gas.

And there you are, rolling along with beaming pride as boss man of the best Buick yet.

For here you have, beating any past Buick, the greatest power yet—the boldest styling yet—the sweetest ride yet—the smartest interior yet—and, by far, the best buy yet.

Drop in on us this week—tomorrow, if you can—and see for yourself that there's never before been anything like this Buick beauty for 1956.

New Advanced Variable Pitch Dynaflow is the only Dynaflow Buick builds today. It is standard on Roadmaster, Super and Century—optional at modest extra cost on the Special.

It's the '56 Buick—Best Buick yet

WHEN BETTER AUTOMOBILES ARE BUILT BUICK WILL BUILD THEM

Thompson Buick Corporation
429 N. Mechanic Street
Cumberland, Md. Phone PA 2-6400

St. Cloud Motors
102 East Main Street
Frostburg, Md. Phone 441

This week GODFREY HIMSELF tells about his big radio idea and the accident that changed his life.

When Arthur first broke into radio, he tried to imitate famous announcers—and flopped! Then came his big idea.

You'll learn about the time when he had to hold down two jobs to make ends meet, and why he decided not to accept his commission in the Coast Guard. Arthur tells you all about his near-fatal automobile accident, and how it gave him a completely new radio personality!

Don't miss the year's biggest—and most exciting—story from the world of show business. Get your copy of the Post and read it today!

Out today—on all newsstands

The Saturday Evening POST November 19, 1955 – 15¢

A CURTIS MAGAZINE

Top location-top value

2000 spotless rooms
Sensible rates include radio
Many rooms with Television

The Famous HOTEL TAFT
7th AVE. at 50th St. NEW YORK
ON TIMES SQUARE AT RADIO CITY
Alfred Lewis, Gen. Mgr. • Bing & Bing, Inc., Mgt.

KELVINATOR

BRINGS YOU EVERY FOOD-KEEPING CONVENIENCE YOU'VE EVER WANTED PLUS

(MODEL KP-110)

...YOUR CHOICE OF 8 EXCITING NEW COLORS!

Now you can match your refrigerator to your kitchen color scheme...and these new Kelvinators offer Automatic Defrosting.

AS LOW AS $3.00 A WEEK
After small down payment

GREEN - HARTMAN APPLIANCES
198 N. CENTRE ST.
Cor. N. Centre & Market Sts.
Phone PA 4-0730

LOANS

UP TO $1500

Cash You Receive	20 Monthly Payments	Cash You Receive	24 Monthly Payments
$100.00	$ 6.72	$ 508.00	$25.00
200.00	13.44	740.32	36.00
300.00	20.16	1032.00	50.00

Payments above show costs of loan if repaid on schedule. Charges on Loans above $300 are made under the Industrial Finance Law.

Phone PA 4-3600 for your money today

FAMILY FINANCE CORPORATION

40 North Mechanic Street - Telephone: PA 4-3600

Council Makes Appointments In Rec Dept.

Three appointments received approval of the Mayor and Council yesterday.

Joseph F. Harvey Jr., was appointed a regular member of the Police Department effective November 12.

Two seasonal Recreation Department appointments named Mrs. Eva M. Hogan as assistant to Director Robert E. Pence at a salary of $200 a month, effective October 26, and John J. Bucklew as basketball custodian at a wage of $1 an hour.

Council granted the Salvation Army permission to have its Christmas fund kettles at three locations on Baltimore Street and Virginia Avenue for the period November 26-December 24.

City Auditor Arthur B. Gibson was authorized to issue checks to city employes today.

Parking meter inspector Harry Whisner reported collections the week of November 6 at $710.61 compared to $697.45 the week of October 30, an increase of $13.15.

Council accepted a report by Dr. Winter R. Frantz, city and county health officer, concerning a sanitary situation on Golden Lane. Council has tabled indefinitely an ordinance for sewering the street but the city engineer, Charles R. Nuzum, had said three properties were without septic tanks which should be installed. The matter was referred to the Health Department.

Frantz said due to contour of the surfaces and consistency of soil some of the septic tanks have not been satisfactory. He added he did not think installation of the tanks would improve sanitary conditions and recommended no action be taken at this time.

Water consumption for the week ending Sunday was 81,920,000 gallons compared to 100,300,000 the same period a year ago. The water level at Lake Gordon is 1 foot 8 inches below the crest of the spillway and in Lake Koon 6 feet below, C. L. Brotemarkle, assistant superintendent of Evitts Creek Water Company, reported.

PTA Meeting Slated

The executive committee of the Parent-Teacher Association of Johnson Heights School will meet today at 7:30 p. m. at the school.

FUNERAL FLOWERS

Try Our $5.00 Funeral Basket

BOPP'S FLOWERS

19 N. Liberty St. Ph. PA-2-4330

For contractors

florists

water coolers

or any other product or service you need for the home or business, make the YELLOW PAGES of your Telephone Directory your buying guide. They save you time and trouble in locating almost anything you want.

THE CHESAPEAKE & POTOMAC TELEPHONE COMPANY OF BALTIMORE CITY

Youths Admit Rifling Autos

Four local youths, three 13 years of age and the fourth only 12, were arrested Sunday evening by Western Maryland Railway Company police.

The youngsters were caught rifling automobiles on Canal Street, on Western Maryland Railway property.

After being taken to Police Headquarters the boys admitted ransacking cars in the Cumberland area during the past several months.

They were released in the custody of their parents, and will be given a hearing later this week in Juvenile Court.

City May Limit Speed On Light Surfaced Streets

Speed limits on streets which have been treated with light surfacing will be discussed with local Teamsters Union members and truck owners in the next two weeks.

Street Commissioner William H. Buchholtz revealed plans for the meeting at yesterday session of the Mayor and Council in commenting upon complaints received about speeding on and damage to streets from heavy vehicles.

Buchholtz said he had talked with G. Bates Chaires, district engineer of the State Roads Commission, and finds that the Street Department has jurisdiction in the matter.

However, he added, before imposing a hardship on anybody—he cited unloading of coal and other instances where heavy trucks are necessary—he wanted to have a meeting with the union and companies to see what can be done.

Hold Up Well

The matter, at Buchholtz' request, was delayed for another two weeks.

City Engineer Charles R. Nuzum told council that a personal inspection of light surfaced streets at Shades Lane, Central and Highland Avenue, revealed no visible evidence of damage to date. These streets were treated last summer. He added it might be advisible during the spring thaws to restrict speed on them but at the present time the streets are holding up.

Answering a question from Mayor Roy W. Eves about Patterson Avenue, which also has light surface treatment, Nuzum said that is a peculiar case since heavy traffic was detoured over it because of the Kelly Boulevard flood control project. It was pointed out, however, that Patterson has held up well.

Police and Fire Commissioner William V. Keegan said truck drivers should be asked to hold down speed at all times.

Drivers Held Responsible

Eves asked why drivers should be told about the problem and not the truck owners. City Attorney Thomas B. Finan said the state law holds the driver responsible and places the fine on him. Sometimes, he continued, a truck is held when the driver cannot pay the fine.

Council, on another matter amended the date for introducing an ordinance for the curbing, guttering and otherwise improving Michigan Avenue. The ordinance will be introduced November 28 under the new plan instead of next week.

Commissioner Buchholtz, referring to a question about the estimated cost, said he had given a high estimated front-footage figure because there is a considerable amount of fill involved and he did not want to say the project would cost so much and then have it turn out to be much higher.

URWA Groups To Meet

The executive board of Local 26, United Rubber Workers of America (CIO) will meet Thursday at 7:30 p. m. at Union Hall. The membership meeting will be Saturday at 7:30 p. m.

Rev. Lloyd Voll Honored By Bowling Green Parish

Rev. Lloyd Voll, pastor of St. Matthew's Reformed Church, Bowling Green, since December 1, 1950, has accepted a new pastorate at the First Evangelical and Reformed Church at Warren, Ohio, and the congregation honored Rev. Voll and his family with a dinner a recent night.

Rev. Voll received degrees from Franklin and Marshall College, Lancaster, Pa.; Theological Seminary of the Evangelical and Reformed Church, Lancaster, and Western Theological Seminary at Pittsburgh.

When he came here to St. Matthew's the congregation numbered 91 persons. Since then the membership has grown to 214, and the new church completed and dedicated in 1951. In addition, a new organ and pews were purchased. From 1952 to 1954 the Rev. Mr. Voll was president of the Cumberland Ministerial Association.

The Volls have four children, Rebekah and Gretchen, students at West Side School, and Nevin and Charles at home.

Rev. and Mrs. Voll were presented a token of appreciation by the congregation at the dinner.

UTC Is Planning Ladies Night

The sixth annual Ladies Night program of Cumberland Council 179, United Commercial Travelers, will be held Saturday at Ali Ghan Shrine Country Club.

The dinner will be held at 6:30 with a dance to follow. A program of entertainment has been arranged for the intermission.

BRING YOUR FILM WORK to be developed to RAND'S

24 Hour Service

WE SELL FILM OF ALL KINDS

RAND'S

Cor. Baltimore and Centre Sts.

END YOUR RUPTURE TROUBLES TODAY

We want men who are tired of ordinary trusses . . . men who lift and strain . . . who can't waste time in a hospital . . . men who have nursed hernia 10, 20, 30 years or more.

NO STRAPS ● NO BUCKLES
NO BELTS ● NO INJECTIONS

Thousands of people each year are enjoying the lifetime benefits of the world's most complete service for the correction of reducible rupture.

Investigate Now - No Obligation

See George Blum THURSDAY, Nov. 17 Ft. Cumberland Hotel

ONE DAY ONLY 10 A. M. to 8 P. M. Cumberland

SYKES HERNIA CONTROL SERVICE, PITTSBURGH, PA.

ANOTHER GULF FIRST!

New Super-Refined Gas-Oil Team

gives you **more miles per gallon . . . more miles per quart**

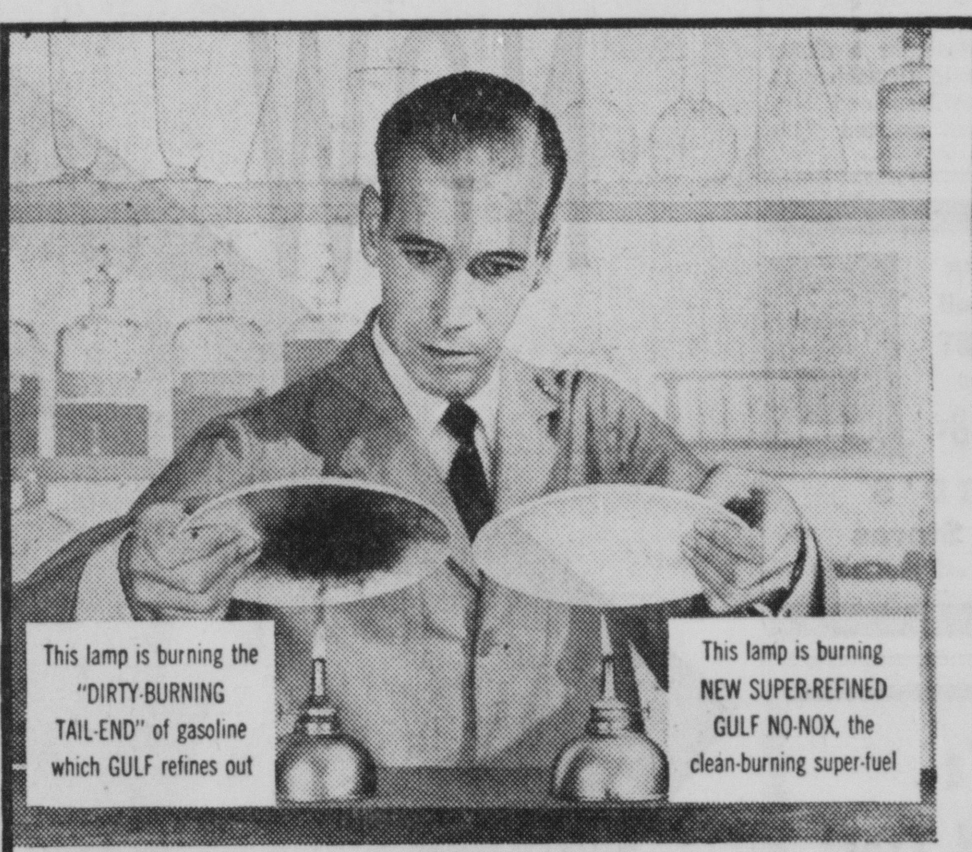

Gulf No-Nox burns clean. Here's proof: Note the black deposit on plate at left, caused by the "dirty-burning tail-end" of gasoline—the part which Gulf refines *out* in making new NO-NOX. But see how clean new NO-NOX leaves the plate at right. Now—in your own car, see how new NO-NOX can give you *more miles per gallon in the kind of short-trip, stop-and-go driving you do most.*

Gulfpride Select works clean. Here's why: Most conventional oils are refined only to the stage shown in **A**. But New Gulfpride Select is further refined by the Alchlor Process—removing up to 15% more of the carbon-formers, in **B** . . . **C** contains the new super-refined oil that gives you *more miles per quart* because it has natural viscosity (body)—contains no artificial thickeners that break down in service.

Together they give you thousands of extra miles of new-car performance . . . new-engine economy

Gulf now brings you not just a gasoline . . . not just an oil . . . but a great new gasoline and a great new motor oil which, working together, boost each other's efficiency.

This new Gas-Oil Team will help your car retain all the horsepower you paid for—help you enjoy thousands of extra miles of new-car performance.

Now that fall changeover time is here, switch to Gulf's great new Gas-Oil Team to get more miles per gallon—more miles per quart . . . plus complete engine protection.

GULF

Get the new super-power team

Gulf No-Nox Gasoline
Gulfpride H.D. Select Oil

DISTRIBUTORS FOR GULF OIL PRODUCTS

CLOPPER OIL COMPANY

NARROWS PARK ON ROUTE 40 WEST DIAL PA 4-0750

IN BOH P. S. MARKETS TUESDAY DOLLAR DAY

PEANUT BUTTER	PUBLIC PRIDE OLEO	SLICED Pineapple
2 24 oz. jars $1	6 lbs. $1	3 No. 2½ cans $1

Sour Pitted Cherries ...... 5 cans
Pills. Pie Crust Mix ...... 8 pkgs.
Crushed Pineapple ...... 5 cans
Pills. Cake Mix .... 4 bxs.
Grapefruit Juice .... 4 46-oz cans
Tomato Paste ..... 12 cans
Softee Tissues .... 16 rolls

$1.

BUY IN DOLLAR LOTS AND SAVE . . .

Dill Pickles .... 5 1-qt. jars
Prune Juice .... 4 qt. bottles
Armour's Milk .... 9 cans
Pork & Beans .... 3 52-oz. cans
Early June Peas .... 8 cans
Chic. & Noodle Soup ...... 8 cans
Oil Sardines .... 11 cans

SPECIAL!

Tuxedo Tuna .... 5 cans
Pork & Beans .... 8 No. 2 Cans
Swan Soap .... 24 cakes
Jergen's Toilet Soap .. 18 cks.
Hunts Tomato Sauce ..... 12 cans
Tomato Paste .... 12 cans
Mixed Vegetables .... 7 cans

SAVE!

Strawberry Preserves ... 3 12-oz. glasses
Vienna Sausage .... 7 cans
Woodbury Soap .... 16 cakes
Chopped Beef .... 3 12 oz. cans
Red Kidney Beans .... 8 No. 2 Cans
Whole Kernel Corn .... 7 cans
Del Monte Peaches ...... 3 No. 2½ cans

BIG BUY!

Armour's Lard .... 6 1-lb. cart.
Cut Rite Wax Paper .... 4 rolls
Tom. or Veg. Soup .... 10 cans
Potted Meats .... 15 cans
Swan Soap .... 10 giant bars
Cream Corn .... 8 cans
Apple Sauce .... 7 cans

CHECK THIS!

Fresh Hamburg .... 4 lbs.
Sirloin or Club Steaks .. 2½ lbs.
Smoked Bacon Squares ... 4 lbs.
Smoked Sausage .... 2½ lbs.
Rump Roast Beef ..... 2½ lbs.
Boiling Beef .... 6 lbs.

VALUE HIT!

Roasting Chickens .... lb. 29c
Round Steak .... 2 lbs.
Chuck Roast .... lb. 29c
Armour's Sliced Bacon .... 3 lbs.
Pork Steaks .... 2½ lbs.
Lean Pork Roast .... 2½ lbs.

LOOK!

Juicy Fla. ORANGES 29c doz.

U. S. No. 1 POTATOES 50-lb. Bag $1.00

PUBLIC SERVICE FOOD MARKETS

26 N. GEORGE STREET AND CRESAPTOWN

Council Makes Appointments In Rec Dept.

Three appointments received approval of the Mayor and Council yesterday.

Joseph F. Harvey Jr., was appointed a regular member of the Police Department effective November 12.

Two seasonal Recreation Department appointments named Mrs. Eva M. Hogan as assistant to Director Robert E. Pence at a salary of $200 a month, effective October 26, and John J. Bucklew as basketball custodian at a wage of $1 an hour.

Council granted the Salvation Army permission to have its Christmas fund kettles at three locations on Baltimore Street and Virginia Avenue for the period November 26-December 24.

City Auditor Arthur B. Gibson was authorized to issue checks to city employes today.

Parking meter inspector Harry Whisner reported collections the week of November 6 at $710.61 compared to $697.45 the week of October 30, an increase of $13.15.

Council accepted a report by Dr. Winter R. Frantz, city and county health officer, concerning a sanitary situation on Golden Lane. Council has tabled indefinitely an ordinance for sewering the street but the city engineer, Charles R. Nuzum, had said three properties were without septic tanks which should be installed. The matter was referred to the Health Department.

Frantz said due to contour of the surfaces and consistency of soil some of the septic tanks have not been satisfactory. He added he did not think installation of the tanks would improve sanitary conditions and recommended no action be taken at this time.

Water consumption for the week ending Sunday was 81,920,000 gallons compared to 100,300,000 the same period a year ago. The water level at Lake Gordon is 1 foot 8 inches below the crest of the spillway and in Lake Koon 6 feet below, C. L. Brotemarkle, assistant superintendent of Evitts Creek Water Company, reported.

PTA Meeting Slated

The executive committee of the Parent-Teacher Association of Johnson Heights School will meet today at 7:30 p. m. at the school.

Youths Admit Rifling Autos

Four local youths, three 13 years of age and the fourth only 12, were arrested Sunday evening by Western Maryland Railway Company police.

The youngsters were caught rifling automobiles on Canal Street, on Western Maryland Railway property.

After being taken to Police Headquarters the boys admitted ransacking cars in the Cumberland area during the past several months.

They were released in the custody of their parents, and will be given a hearing later this week in Juvenile Court.

City May Limit Speed On Light Surfaced Streets

Speed limits on streets which have been treated with light surfacing will be discussed with local Teamsters Union members and truck owners in the next two weeks.

Street Commissioner William H. Buchholtz revealed plans for the meeting at yesterday session of the Mayor and Council in commenting upon complaints received about speeding on and damage to streets from heavy vehicles.

Buchholtz said he had talked with G. Bates Chaires, district engineer of the State Roads Commission, and finds that the Street Department has jurisdiction in the matter.

However, he added, before imposing a hardship on anybody—he cited unloading of coal and other instances where heavy trucks are necessary—he wanted to have a meeting with the union and companies to see what can be done.

Hold Up Well

The matter, at Buchholtz' request, was delayed for another two weeks.

City Engineer Charles R. Nuzum told council that a personal inspection of light surfaced streets at Shades Lane, Central and Highland Avenue, revealed no visible evidence of damage to date. These streets were treated last summer. He added it might be advisible during the spring thaws to restrict speed on them but at the present time the streets are holding up.

Answering a question from Mayor Roy W. Eves about Patterson Avenue, which also has light surface treatment, Nuzum said that is a peculiar case since heavy traffic was detoured over it because of the Kelly Boulevard flood control project. It was pointed out, however, that Patterson has held up well.

Police and Fire Commissioner William V. Keegan said truck drivers should be asked to hold down speed at all times.

Drivers Held Responsible

Eves asked why drivers should be told about the problem and not the truck owners. City Attorney Thomas B. Finan said the state law holds the driver responsible and places the fine on him. Sometimes, he continued, a truck is held when the driver cannot pay the fine.

Council, on another matter amended the date for introducing an ordinance for the curbing, guttering and otherwise improving Michigan Avenue. The ordinance will be introduced November 28 under the new plan instead of next week.

Commissioner Buchholtz, referring to a question about the estimated cost, said he had given a high estimated front-footage figure because there is a considerable amount of fill involved and he did not want to say the project would cost so much and then have it turn out to be much higher.

URWA Groups To Meet

The executive board of Local 26, United Rubber Workers of America (CIO) will meet Thursday at 7:30 p. m. at Union Hall. The membership meeting will be Saturday at 7:30 p. m.

UTC Is Planning Ladies Night

The sixth annual Ladies Night program of Cumberland Council 179, United Commercial Travelers, will be held Saturday at Ali Ghan Shrine Country Club.

The dinner will be held at 6:30 with a dance to follow. A program of entertainment has been arranged for the intermission.

Rev. Lloyd Voll Honored By Bowling Green Parish

Rev. Lloyd Voll, pastor of St. Matthew's Reformed Church, Bowling Green, since December 1, 1950, has accepted a new pastorate at the First Evangelical and Reformed Church at Warren, Ohio, and the congregation honored Rev. Voll and his family with a dinner a recent night.

Rev. Voll received degrees from Franklin and Marshall College, Lancaster, Pa.; Theological Seminary of the Evangelical and Reformed Church, Lancaster, and Western Theological Seminary at Pittsburgh.

When he came here to St. Matthew's the congregation numbered 91 persons. Since then the membership has grown to 214, and the new church completed and dedicated in 1951. In addition, a new organ and pews were purchased. From 1952 to 1954 the Rev. Mr. Voll was president of the Cumberland Ministerial Association.

The Volls have four children, Rebekah and Gretchen, students at West Side School, and Nevin and Charles at home.

Rev. and Mrs. Voll were presented a token of appreciation by the congregation at the dinner.

BRING YOUR FILM WORK to be developed to RAND'S
24 Hour Service
WE SELL FILM OF ALL KINDS
RAND'S
Cor. Baltimore and Centre Sts.

END YOUR RUPTURE TROUBLES TODAY

We want men who are tired of ordinary trusses . . . men who lift and strain . . . who can't waste time in a hospital . . . men who have nursed hernia 10, 20, 30 years or more.

NO STRAPS • NO BUCKLES
NO BELTS • NO INJECTIONS

Thousands of people each year are enjoying the lifetime benefits of the world's most complete service for the correction of reducible rupture.

Investigate Now - No Obligation

See George Blum THURSDAY, Nov. 17 Ft. Cumberland Hotel
ONE DAY ONLY 10 A. M. to 8 P. M. Cumberland

SYKES HERNIA CONTROL SERVICE, PITTSBURGH, PA.

FUNERAL FLOWERS
Try Our $5.00 Funeral Basket
BOPP'S FLOWERS
19 N. Liberty St. Ph. PA-2-4330

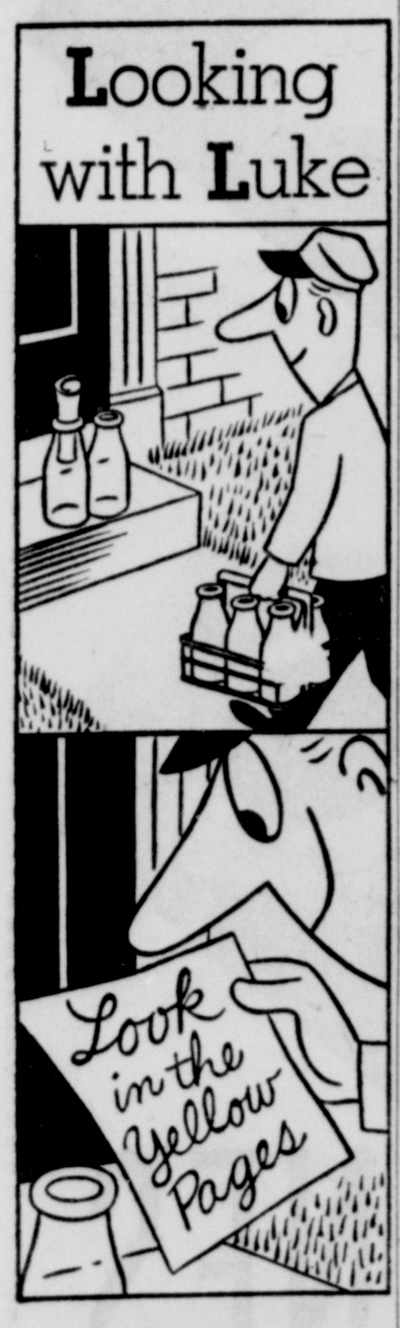

For contractors
florists
water coolers

or any other product or service you need for the home or business, make the YELLOW PAGES of your Telephone Directory your buying guide. They save you time and trouble in locating almost anything you want.

THE CHESAPEAKE & POTOMAC TELEPHONE COMPANY OF BALTIMORE CITY

ANOTHER GULF FIRST!

New Super-Refined Gas-Oil Team

gives you **more miles per gallon . . . more miles per quart**

Gulf No-Nox burns clean. Here's proof: Note the black deposit on plate at left, caused by the "dirty-burning tail-end" of gasoline—the part which Gulf refines *out* in making new NO-NOX. But see how clean new NO-NOX leaves the plate at right. Now—in your own car, see how new NO-NOX can give you *more miles per gallon in the kind of short-trip, stop-and-go driving you do most.*

Gulfpride Select works clean. Here's why: Most conventional oils are refined only to the stage shown in **A**. But New Gulfpride Select is further refined by the Alchlor Process—removing up to 15% more of the carbon-formers, in **B** . . . **C** contains the new super-refined oil that gives you *more miles per quart* because it has natural viscosity (body)—contains no artificial thickeners that break down in service.

Together they give you thousands of extra miles of new-car performance . . . new-engine economy

Gulf now brings you not just a gasoline . . . not just an oil . . . but a great new gasoline and a great new motor oil which, working together, boost each other's efficiency.

This new Gas-Oil Team will help your car retain all the horsepower you paid for—help you enjoy thousands of extra miles of new-car performance.

Now that fall changeover time is here, switch to Gulf's great new Gas-Oil Team to get more miles per gallon—more miles per quart . . . plus complete engine protection.

GULF

Get the new super-power team

Gulf No-Nox Gasoline
Gulfpride H.D. Select Oil

DISTRIBUTORS FOR GULF OIL PRODUCTS

CLOPPER OIL COMPANY
NARROWS PARK ON ROUTE 40 WEST — DIAL PA 4-0750

IN BOH P. S. MARKETS TUESDAY
DOLLAR DAY

PEANUT BUTTER	PUBLIC PRIDE OLEO	SLICED Pineapple
2 24 oz. jars $1	6 lbs. $1	3 No. 2½ cans $1

Sour Pitted Cherries ...... 5 cans
Pills. Pie Crust Mix ...... 8 pkgs.
Crushed Pineapple ...... 5 cans
Pills. Cake Mix ...... 4 bxs.
Grapefruit Juice .... 4 46-oz cans
Tomato Paste ..... 12 cans
Softee Tissues .... 16 rolls

$1.00

BUY IN DOLLAR LOTS AND SAVE . . .

Dill Pickles ...... 5 1-qt. jars
Prune Juice ...... 4 qt. bottles
Armour's Milk ...... 9 cans
Pork & Beans ...... 3 52-oz. cans
Early June Peas ...... 8 cans
Chic. & Noodle Soup ...... 8 cans
Oil Sardines ...... 11 cans

SPECIAL!

Tuxedo Tuna ...... 5 cans
Pork & Beans ...... 8 No. 2 Cans
Swan Soap ...... 24 cakes
Jergen's Toilet Soap ...... 18 cks.
Hunts Tomato Sauce ...... 12 cans
Tomato Paste ...... 12 cans
Mixed Vegetables ...... 7 cans

SAVE!

Strawberry Preserves ...... 3 12-oz. glasses
Vienna Sausage ...... 7 cans
Woodbury Soap ...... 16 cakes
Chopped Beef ...... 3 12 oz. cans
Red Kidney Beans ...... 8 No. 2 Cans
Whole Kernel Corn ...... 7 cans
Del Monte Peaches ...... 3 No. 2½ cans

BIG BUY!

Armour's Lard ...... 6 1-lb. cart.
Cut Rite Wax Paper ...... 4 rolls
Tom. or Veg. Soup ...... 10 cans
Potted Meats ...... 15 cans
Swan Soap ...... 10 giant bars
Cream Corn ...... 8 cans
Apple Sauce ...... 7 cans

CHECK THIS!

Fresh Hamburg ...... 4 lbs.
Sirloin or Club Steaks ...... 2½ lbs.
Smoked Bacon Squares ...... 4 lbs.
Smoked Sausage ...... 2½ lbs.
Rump Roast Beef ...... 2½ lbs.
Boiling Beef ...... 6 lbs.

VALUE HIT!

Roasting Chickens ...... lb. 29c
Round Steak ...... 2 lbs.
Chuck Roast ...... lb. 29c
Armour's Sliced Bacon ...... 3 lbs.
Pork Steaks ...... 2½ lbs.
Lean Pork Roast ...... 2½ lbs.

LOOK!

Juicy Fla. ORANGES	U. S. No. 1 POTATOES
29c doz.	50-lb. Bag $1.00

PUBLIC SERVICE FOOD MARKETS
26 N. GEORGE STREET AND CRESAPTOWN

Navy Mothers Club State Meeting Here November 19

Plans were completed for the state meeting of Navy Mothers Club to be held here November 19, at the meeting of the local group Friday at the American Legion Post home. Mrs. Florence Chandler presided.

The state meeting will begin with a ham supper for state officers and members at the Legion Home at 5 p. m. Reservations must be made today to Mrs. Leannah Golden, chairman for the supper, 613 Elm Street, phone PA 4-2018.

The regular meeting scheduled for November 25 will be held with the state meet Saturday. All officers are to wear white. The meeting will begin at 7 p. m. with a program and entertainment followed by a bazar.

Reports were given by Mrs. Sally Engle on the recent ham supper; Mrs. Bertha Simpson, sunshine chairman; Mrs. Elizabeth Nave, sewing, reporting that in connection with the new project for handicapped children for Christmas, anyone wishing to sew may go to Mrs. Nave's home, 923 Bedford Street, as she has all the material for the project; Mrs. Goldie Hare, ways and means report.

Two prizes donated by Mrs. Nave and Mrs. Flora Barnstricker were won by Mrs. Pitts and Mrs. Hare.

Following the meeting a birthday party was held for members having birthdays in September and October. Mrs. Chandler was chairman.

Adult Group Plans Yule Party

The Mixed Adult Fellowship of the Cresaptown Methodist Church met recently in the church recreation room, Walter Hedrick presiding. Hosts were Wilbert Knepper, Al Kirk, Mr. and Mrs. Con Miller and Mr. and Mrs. Charles DeVault, Jr.

James Glover led group singing accompanied by Mrs. Martin Johnson at the piano. Martin Johnson read and discussed an editorial entitled "Thanksgiving" for the devotional service.

Recently adopted by-laws of the group were given to each member present and a nominating committee appointed to present a slate of officers for 1956. On the committee are Fred Willison, chairman, Dick Vandenberg and Arbutus Miller.

It was decided to hold a Christmas party and covered dish dinner at the church December 6 at 6:30 p. m. Committees appointed are Mrs. Dick Vandenberg, Mrs. Harry Wright and Mrs. James Glover, menu and dinner; Mrs. K. O. Nelson, Mrs. Charles DeVault, Jr., and Mrs. Con Miller, entertainment and program; Dick Vandenberg, James Glover and Harry Wright, decorating.

Concluding the evening, Mrs. Con Miller led the group in several games and refreshments were served.

WSCS of Trinity Methodist Church will meet tonight at 7:30 o'clock at the home of Mrs. Richard Wagner, 442 Pennsylvania Avenue.

RETIRED MEMBERS HONORED — Miller-Dale Lodge, 1003, Brotherhood of Railway Clerks, presented bonds to two members who recently retired at the annual dinner dance of the group Saturday at the Moose Home. Shown, left to right, are past president Howard Mignot, who presented the gift to J. M. Zimmerly, retired; Miss Hilda Lewis, accepting a bond for Mrs. Nellie Morgan, retired phone operator who is in Florida, and Marvin E. Clark, secretary treasurer.

Home Room Mothers Named

Home Room Mothers of Columbit Street School will meet at 2 p. m. today in the recreation room of Fairview Methodist Church.

Mrs. Harvey Stouffer, chairman, has announced the following home room mothers for the year:

First grade: Mrs. Grubb, Mrs. William McGinn, Mrs. Henry Sauer, Mrs. Manges Work, Mrs. Robert Pence, Mrs. John Mayo, Mrs. William B. Williams, Mrs. James Edmiston and Mrs. David Watson.

Second grade, Mrs. George Pfeiffer, Mrs. Joseph Siebert, Mrs. Belmont Robinette, Mrs. Lester Smith, Mrs. William Rice, Mrs. George Rowe, Mrs. Robert Boden, Mrs. Charles Burns and Mrs. Fred Carson.

Third grade, Mrs. William Brady, Mrs. Homer Dicken, Mrs. Robert Thom, Mrs. Harvey Stouffer, Mrs. Kenneth Castle, Mrs. Harry Davidson, Mrs. Luther Hutter Jr., Mrs. Raymond Beeman and Mrs. John Saville.

Fourth grade, Mrs. Jesse Baker, Mrs. William Shaver, and Mrs. F. Knippenberg.

Fourth and fifth grades, Mrs. Albert Gormer, Mrs. Ray Bloss, Mrs. James Van Sickle, Mrs. Wallace Wilson; fifth grade, Mrs. Joe Keefe, Mrs. Paul Hartung, Mrs. Ray Dexter, Mrs. Charles Meagher, Mrs. L. W. Diehl, Mrs. James Gaffney and Mrs. Francis Wisenburg.

Sixth grade, Mrs. Browne Shircliffe, Mrs. John Groves, Mrs. Harry Allison, Mrs. Ronald Jackson, Mrs. Charles Keyser, Mrs. Michael Cunningham, Mrs. Robert Kasecamp and Mrs. Wilmer Nunamaker.

Court Cardinal Gibbons No. 529, Catholic Daughters of America will hold a rummage sale Friday at the Canada Hose House from 6 until 8 p. m., Mrs. Julia Newman in charge. Donations may be picked up by calling Mrs. Cecelia Albright, PA 4-0126; Mrs. Hazel Soethe, PA 2-2890, Mrs. Newman, PA 2-2784 or Mrs. Margaret Sell, PA 4-6640.

The 8-40 of the American Legion Auxiliary will hold its regular meeting tonight at 6 o'clock at the Post Home, Harrison Street. Mrs. Harney, chapeau, will preside and plans for the Christmas party will be discussed. All members are asked to attend.

Ursuline Auxiliary will hold the regular monthly meeting tonight at 8 in SS. Peter and Paul hall.

Miller-Dale Lodge Honors Recently Retired Members

The annual dinner dance of the Miller-Dale Lodge, 1003, Brotherhood of Railroad Clerks, of the Western Maryland Railway was held Saturday evening at the Moose Home.

Chaplain J. D. Reynolds opened with prayer. Joseph F. Challinor, toastmaster, introduced officers of the lodge, visitors and the committee in charge.

Talks were given by Marvin E. Clark, secretary-treasurer, Norman Zegles, local chairman, and R. B. Wooters, division engineer of the Elkins division of Western Maryland Railway.

Special guests were J. M. Zimmerly, retired member of the brotherhood, Mr. and Mrs. Wooters and officers of Moose Lodge.

A welcoming speech was given by Russell Minnicks, governor of the Moose Lodge, who introduced the officers of the Moose and sang "My Buddy" in honor of Veterans Day.

Toastmaster Challinor lead group singing.

H. L. Mignot, past president of the Miller-Dale Lodge presented Mr. Zimmerly a bond and Miss Hilda Lewis accepted a bond for Mrs. Nellie Morgan, retired telephone operator, who is in Florida. Mrs. Morgan's bond was presented by Mr. Clark.

A floor show by the Star Dance Studio featured the entertainment. Mrs. Gloria Flynn was in charge and Mrs. Clara Fisher was accompanist.

Dancing with music by the Moose Orchestra concluded the evening.

AAUW Schedules Three Group Sessions

Three group meetings of the Cumberland Branch of the American Association of University Women have been scheduled for this month.

November 15 the Creative Writing Group will meet at the home of Mrs. Alice Fry, Frost Avenue, Frostburg, at 8 o'clock.

Mrs. Ray Carroll will talk on "Weather" at the meeting of the Garden Study Group November 16 at the home of Mrs. Lawrence Kahn, Corriganville. The meeting will begin at 8.

The International Relations Group will meet November 30 at 8 o'clock, at the home of Miss Margaret Baker, 313 Greene Street.

Cresap Chapter, DAR, will have a rummage sale today at 81 North Centre Street from 10:30 a. m. until 8:30 p. m.

Jaycees To Assist Jaycees

The Jayncees discussed plans to assist the Junior Association of Commerce with several December projects at the regular meeting recently at the home of Mrs. Albert D. Darby, South Allegany Street.

Mrs. Oscar Lashley presided and committee reports were heard.

Used clothing was collected at the meeting and final plans were made for its distribution to needy families. Mrs. Earl Shank, Mrs. Raymond Dorn, Mrs. James Scott and Mrs. Lashley will assist in distributing the clothing.

Staples for a Thanksgiving basket were brought by the members and a turkey and trimmings will be purchased to fill the basket. Mrs. Ralph Reiter heads the committee who will make final arrangements for placing the basket in a needy home.

The Jayncees were asked to help the Jaycees with the decorations for the annual benefit dance for underprivileged children to be held December 2 at the Clary Club, and they will also help the Jaycees at Christmas time with clothing purchases for needy children.

Plans were made for a dinner meeting to be held December 14.

Mrs. W. M. Wilson and Mrs. Robert Franklin assisted Mrs. Darby.

New Economy Size
$1.29 Rexall
MONACET
Aspirin compound relieves pain fast. 200's 98c
FORD'S
Drug Stores
CUMBERLAND and FROSTBURG

BPW Club Hobby Show Today

The Business and Professional Women's Club opens its third annual hobby show this afternoon at the Cumberland Free Public Library from 1 until 5 p. m. and from 7 p. m. until 9. The show continues through Friday.

The three best entries in both the creative arts and collections will be selected by popular vote. Ribbons will be attached to the winning exhibits for the last day.

Included among the hobbyists who have entered exhibits are Mrs. Marian Heiskell, needlework; Miss Helen Cherry, ceramics; Lewis Young, candlesticks; Mrs. Lewis Millholland Jr., hooked rug; Miss Gertrude Ranck, wood carvings; Mrs. Anthony Cioni, ceramics; Mrs. Aden Everstine, chair caning; Dr. Lillian C. Compton, needlepoint; Mrs. Mary Minghine, paintings; Mrs. Wilma Winters, paintings; Mrs. E. I. Phillips, summer flowers saved for winter; Miss Helene Knippenberg, photography; Mrs. Gay Clark, ceramics; Miss Mary Walsh, rare books; Mrs. Cora Perry, rug; Mrs. J. H. Stitely, daisy and button glassware; Miss Evelyn Mower, needlework; Mrs. Roy Ringler, old dishes; Mrs. Ellen McKenzie, African violets; Mrs. Phyllis McGaughy, earrings; Mrs. Irene Critzman, ceramics; Mrs. Roy Eves, aprons; Mrs. Virginia Morris, artificial flowers; Mrs. Helen Schwab, jewelry, and Mrs. Russell Valentine, braided rug.

Among those assisting Mrs. Karl G. Perry, chairman as hostesses are Mrs. Emma Everstine, Miss Irene Lapp, Miss Helen Cherry, Miss Gertrude Ranck, Mrs. Lucille McGeady, Mrs. Sylvia Schwab and Miss Helen Beck, president of the Cumberland BPW.

Templar-Somerville Circle of First Presbyterian Church will meet in the Templar Room, tomorrow at 1 p. m. for an important final planning meeting for "Ye Ole Village Mart." Members are urged to attend. It will not be a luncheon meeting but refreshments will be served with Mrs. Adolph Blunk as hostess.

Excelsior Class of Grace Methodist Church, Virginia Avenue and Second Street, will hold a rummage sale in the basement of the church today from 10 until 2 p. m.

The Spangler-Haenftling Circle of First Presbyterian Church will meet in the Templar room today at 8 p. m.

Mrs. John Appel Honored At 89th Birthday Dinner

Mrs. John Appel, who marked her 89th birthday yesterday, was honored by her children at a family dinner Sunday at her home, 514 Fairview Avenue.

Mrs. Appel received a birthday cake and many cards and flowers to celebrate the occasion.

The former Miss Mary Michaels, daughter of the late Harmon and Catherine Michaels, Mt. Savage, she became the bride of the late John Appel of Cumberland on April 20, 1892. Mrs. Appel is the mother of three children, Miss Eleanor Appel, Mrs. Gordon Leatherman, and Edward F. Appel.

She is one of the oldest members of St. Lukes Lutheran Church and the oldest member of the Altar Society of the Church.

Mrs. Appel enjoys good health and does a lot of reading and sewing.

FAST RELIEF for Headache
St. Joseph ASPIRIN
A PLOUGH PRODUCT
100 TABLETS 49¢

WILCO-SEAL
AND
• LINGERWETT
• WONDER PASTE
• WIL-BOND
NOW AT
WEBSTER'S
WALLPAPER & PAINT
414 N. CENTRE ST.

A Tribute . . .
To Our Ministers!

Each Sunday and ofttimes throughout the week, the minister of your church lifts his head in prayer and envisions the heaven of your faith. He is a patient man. He is an understanding man. He's there, your loyal friend, in sickness, sorrow. He officiates at weddings and visits the homes of his parishioners. Yet with all his biblical knowledge and his interest in his sermons, he is a man. A fine man. And he should be treated as a friend and companion, not merely as a cleric. Your minister and his church deserve all the support you can give them. Attend services regularly and be generous with your contributions.

Lichtenstein's
Medical Arts Pharmacy
Samuel Wertheimer
33 North Liberty St. • FREE DELIVERY • Dial PA 4-3730
We Salute Our Town!

Dresses PLAIN
FOOTER'S Super Special
49c Dry Cleaned and Smartly Finished
Harry FOOTER & Co.
CLEANERS
This Special Price effective at all our stores in Cumberland, LaVale, Frostburg, Keyser and Piedmont for a limited time only. Fast, dry cleaning service on request . . . No Extra Charge!
DRESS SHIRTS LAUNDERED 18c
Hand Finished and Individually Cellophane Wrapped.
Try us . . . you will be as pleased as your neighbors are

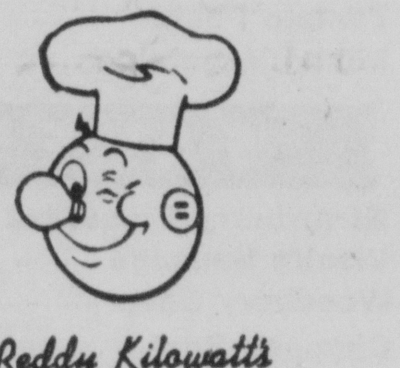

Reddy Kilowatt's
KITCHEN TIPS
NUMBER 8

Here are some Autumn homemaking suggestions from the kitchens of your local electric light and power company and its Home Service Advisors. We hope you will find them useful.

•

To pep up plain canned or pre-cooked beans, fry an onion in bacon fat several minutes, then add beans and some brown sugar.

•

It's easy to freshen shredded coconut—just soak in fresh milk with a dash of sugar for a few minutes. Or, place in sieve, set over boiling water and steam until moist.

•

The most dreaded after-dinner chore fades away when you have one of the new electric dishwashers.

•

To remove odors from jars and bottles, pour a solution of water and dry mustard into them and let stand for several hours.

•

Salted nuts, caramel corn, potato chips keep their flavor and crispness better when stored in your home freezer.

•

Avoid "boil-overs" when cooking spaghetti or macaroni – add one tablespoon of cooking oil or shortening to the water.

Refrigerator ice cream will have a better texture if it is removed from the tray and beaten with a rotary beater once during freezing . . . beating incorporates air and keeps ice crystals small. If an electric blender is used, no beating during the freezing process is required.

•

Never attempt to re-can any food that has begun to spoil . . . it's a difficult process and the results may be dangerous.

•

There's a free new recipe booklet, "Reddy's Recipes," waiting for you at our local office. Get your copy now by writing to our Home Service Advisor at the nearest office of the

POTOMAC EDISON CO.

this is your knife
Genuine Wilshire
Steak knife
only
49¢ ea.

Nationally Advertised $1.60 value
Exclusive offer to our customers from Sta-Nu
Here's your opportunity to build a set of distinctively beautiful Wilshires. You'll be proud to use them often . . . even with your most discriminating guests!
This opportunity is our way of introducing you to our quality dry cleaning service and Sta-Nu finishing. Sta-Nu is the process that replaces textile finishing agents to your garments, bringing back the like-new look and feel . . . the color-bright, cashmere-soft, wrinkle-resistant qualities you admire in fine new clothes. And Sta-Nu costs you nothing extra.
DIAL
PA 4-1400
CRYSTAL Laundry Co

MILK'S a TV Treat

When the kids get together to see their favorite television show, make it a double treat by serving a snack of their favorite cookies and brimming glasses of delicious Queen City milk.

Drink 3 Glasses of Queen City M-I-L-K Every Day!
QUEEN CITY DAIRY
310 S. Mechanic St. Phone PA 4-0400
The ONLY Dairy In Western Md. With COMPLETE Daily Laboratory Control!

NOW

COLOR TELEPHONES

Here they are—smart *new* telephones—in beautiful new COLORS!

Now you can give your home complete telephone service. Give your house new glamour and extra convenience, by adding needed extension telephones in colors—in kitchen, master bedroom, teen-ager's room, game room or den.

Color extensions make exciting gifts, too. An extension telephone costs only 3¢ a day each—with a small one-time charge for installation and color. Call your service representative at the Business Office today. She'll be glad to give you complete information, and take your order.

The C & P Telephone Company of Baltimore City

Navy Mothers Club State Meeting Here November 19

Plans were completed for the state meeting of Navy Mothers Club to be held here November 19, at the meeting of the local group Friday at the American Legion Post home. Mrs. Florence Chandler presided.

The state meeting will begin with a ham supper for state officers and members at the Legion Home at 5 p. m. Reservations must be made today to Mrs. Leannah Golden, chairman for the supper, 613 Elm Street, phone PA 4-2018.

The regular meeting scheduled for November 25 will be held with the state meet Saturday. All officers are to wear white. The meeting will begin at 7 p. m. with a program and entertainment followed by a bazar.

Reports were given by Mrs. Sally Engle on the recent ham supper; Mrs. Bertha Simpson, sunshine chairman; Mrs. Elizabeth Nave, sewing, reporting that in connection with the new project for handicapped children for Christmas, anyone wishing to sew may go to Mrs. Nave's home, 923 Bedford Street, as she has all the material for the project; Mrs. Goldie Hare, ways and means report.

Two prizes donated by Mrs. Nave and Mrs. Flora Barnstricker were won by Mrs. Pitts and Mrs. Hare.

Following the meeting a birthday party was held for members having birthdays in September and October. Mrs. Chandler was chairman.

Adult Group Plans Yule Party

The Mixed Adult Fellowship of the Cresaptown Methodist Church met recently in the church recreation room, Walter Hedrick presiding. Hosts were Wilbert Knepper, Al Kirk, Mr. and Mrs. Con Miller and Mr. and Mrs. Charles DeVault, Jr.

James Glover led group singing accompanied by Mrs. Martin Johnson at the piano. Martin Johnson read and discussed an editorial entitled "Thanksgiving" for the devotional service.

Recently adopted by-laws of the group were given to each member present and a nominating committee appointed to present a slate of officers for 1956. On the committee are Fred Willison, chairman, Dick Vandenberg and Arbutus Miller.

It was decided to hold a Christmas party and covered dish dinner at the church December 6 at 6:30 p. m. Committees appointed are Mrs. Dick Vandenberg, Mrs. Harry Wright and Mrs. James Glover, menu and dinner; Mrs. K. O. Nelson, Mrs. Charles DeVault, Jr., and Mrs. Con Miller, entertainment and program; Dick Vandenberg, James Glover and Harry Wright, decorating.

Concluding the evening, Mrs. Con Miller led the group in several games and refreshments were served.

WSCS of Trinity Methodist Church will meet tonight at 7:30 o'clock at the home of Mrs. Richard Wagner, 442 Pennsylvania Avenue.

RETIRED MEMBERS HONORED — Miller-Dale Lodge, 1003, Brotherhood of Railway Clerks, presented bonds to two members who recently retired at the annual dinner dance of the group Saturday at the Moose Home. Shown, left to right, are past president Howard Mignot, who presented the gift to J. M. Zimmerly, retired: Miss Hilda Lewis, accepting a bond for Mrs. Nellie Morgan, retired phone operator who is in Florida, and Marvin E. Clark, secretary treasurer.

Miller-Dale Lodge Honors Recently Retired Members

The annual dinner dance of the Miller-Dale Lodge, 1003, Brotherhood of Railroad Clerks, of the Western Maryland Railway was held Saturday evening at the Moose Home.

Chaplain J. D. Reynolds opened with prayer. Joseph F. Challinor, toastmaster, introduced officers of the lodge, visitors and the committee in charge.

Talks were given by Marvin E. Clark, secretary-treasurer, Norman Zegles, local chairman, and R. B. Wooters, division engineer of the Elkins division of Western Maryland Railway.

Special guests were J. M. Zimmerly, retired member of the brotherhood, Mr. and Mrs. Wooters and officers of Moose Lodge.

A welcoming speech was given by Russell Minnicks, governor of the Moose Lodge, who introduced the officers of the Moose and sang "My Buddy" in honor of Veterans Day.

Toastmaster Challinor lead group singing.

H. L. Mignot, past president of the Miller-Dale Lodge presented Mr. Zimmerly a bond and Miss Hilda Lewis accepted a bond for Mrs. Nellie Morgan, retired telephone operator, who is in Florida. Mrs. Morgan's bond was presented by Mr. Clark.

A floor show by the Star Dance Studio featured the entertainment. Mrs. Gloria Flynn was in charge and Mrs. Clara Fisher was accompanist.

Dancing with music by the Moose Orchestra concluded the evening.

Home Room Mothers Named

Home Room Mothers of Columbit Street School will meet at 2 p. m. today in the recreation room of Fairview Methodist Church.

Mrs. Harvey Stouffer, chairman, has announced the following home room mothers for the year:

First grade: Mrs. Grubb, Mrs. William McGinn, Mrs. Henry Sauer, Mrs. Manges Work, Mrs. Robert Pence, Mrs. John Mayo, Mrs. William B. Williams, Mrs. James Edmiston and Mrs. David Watson.

Second grade, Mrs. George Pfeiffer, Mrs. Joseph Siebert, Mrs. Belmont Robinette, Mrs. Lester Smith, Mrs. William Rice, Mrs. George Rowe, Mrs. Robert Boden, Mrs. Charles Burns and Mrs. Fred Carson.

Third grade, Mrs. William Brady, Mrs. Homer Dicken, Mrs. Robert Thom, Mrs. Harvey Stouffer, Mrs. Kenneth Castle, Mrs. Harry Davidson, Mrs. Luther Hutter Jr., Mrs. Raymond Beeman and Mrs. John Saville.

Fourth grade, Mrs. Jesse Baker, Mrs. William Shaver, and Mrs. F. Knippenberg.

Fourth and fifth grades, Mrs. Albert Gormer, Mrs. Ray Bloss, Mrs. James Van Sickle, Mrs. Wallace Wilson; fifth grade, Mrs. Joe Keefe, Mrs. Paul Hartung, Mrs. Ray Dexter, Mrs. Charles Meagher, Mrs. L. W. Diehl, Mrs. James Gaffney and Mrs. Francis Wisenburg.

Sixth grade, Mrs. Browne Shircliffe, Mrs. John Groves, Mrs. Harry Allison, Mrs. Ronald Jackson, Mrs. Charles Keyser, Mrs. Michael Cunningham, Mrs. Robert Kasecamp and Mrs. Wilmer Nunamaker.

Court Cardinal Gibbons No. 529, Catholic Daughters of America will hold a rummage sale Friday at the Canada Hose House from 6 until 8 p. m., Mrs. Julia Newman in charge. Donations may be picked up by calling Mrs. Cecelia Albright, PA 4-0126; Mrs. Hazel Soethe, PA 2-2890, Mrs. Newman, PA 2-2784 or Mrs. Margaret Sell, PA 4-6640.

The 8-40 of the American Legion Auxiliary will hold its regular meeting tonight at 6 o'clock at the Post Home, Harrison Street. Mrs. Harney, chapeau, will preside and plans for the Christmas party will be discussed. All members are asked to attend.

Ursuline Auxiliary will hold the regular monthly meeting tonight at 8 in SS. Peter and Paul hall.

Jayncees To Assist Jaycees

The Jayncees discussed plans to assist the Junior Association of Commerce with several December projects at the regular meeting recently at the home of Mrs. Albert D. Darby, South Allegany Street.

Mrs. Oscar Lashley presided and committee reports were heard.

Used clothing was collected at the meeting and final plans were made for its distribution to needy families. Mrs. Earl Shank, Mrs. Raymond Dorn, Mrs. James Scott and Mrs. Lashley will assist in distributing the clothing.

Staples for a Thanksgiving basket were brought by the members and a turkey and trimmings will be purchased to fill the basket. Mrs. Ralph Reiter heads the committee who will make final arrangements for placing the basket in a needy home.

The Jayncees were asked to help the Jaycees with the decorations for the annual benefit dance for underprivileged children to be held December 2 at the Clary Club, and they will also help the Jaycees at Christmas time with clothing purchases for needy children.

Plans were made for a dinner meeting to be held December 14.

Mrs. W. M. Wilson and Mrs. Robert Franklin assisted Mrs. Darby.

AAUW Schedules Three Group Sessions

Three group meetings of the Cumberland Branch of the American Association of University Women have been scheduled for this month.

November 15 the Creative Writing Group will meet at the home of Mrs. Alice Fry, Frost Avenue, Frostburg, at 8 o'clock.

Mrs. Ray Carroll will talk on "Weather" at the meeting of the Garden Study Group November 16 at the home of Mrs. Lawrence Kahn, Corriganville. The meeting will begin at 8.

The International Relations Group will meet November 30 at 8 o'clock, at the home of Miss Margaret Baker, 313 Greene Street.

Cresap Chapter, DAR, will have a rummage sale today at 81 North Centre Street from 10:30 a. m. until 8:30 p. m.

BPW Club Hobby Show Today

The Business and Professional Women's Club opens its third annual hobby show this afternoon at the Cumberland Free Public Library from 1 until 5 p. m. and from 7 p. m. until 9. The show continues through Friday.

The three best entries in both the creative arts and collections will be selected by popular vote. Ribbons will be attached to the winning exhibits for the last day.

Included among the hobbyists who have entered exhibits are Mrs. Marian Heiskell, needlework; Miss Helen Cherry, ceramics; Lewis Young, candlesticks; Mrs. Lewis Millholland Jr., hooked rug; Miss Gertrude Ranck, wood carvings; Mrs. Anthony Cioni, ceramics; Mrs. Aden Everstine, chair caning; Dr. Lillian C. Compton, needlepoint; Mrs. Mary Minghine, paintings; Mrs. Wilma Winters, paintings; Mrs. E. I. Phillips, summer flowers saved for winter; Miss Helene Knippenberg, photography; Mrs. Gay Clark, ceramics; Miss Mary Walsh, rare books; Mrs. Cora Perry, rug; Mrs. J. H. Stitely, daisy and button glassware; Miss Evelyn Mower, needlework; Mrs. Roy Ringler, old dishes; Mrs. Ellen McKenzie, African violets; Mrs. Phyllis McGaughy, earrings; Mrs. Irene Critzman, ceramics; Mrs. Roy Eves, aprons; Mrs. Virginia Morris, artificial flowers; Mrs. Helen Schwab, jewelry, and Mrs. Russell Valentine, braided rug.

Among those assisting Mrs. Karl G. Perry, chairman as hostesses are Mrs. Emma Everstine, Miss Irene Lapp, Miss Helen Cherry, Miss Gertrude Ranck, Mrs. Lucille McGeady, Mrs. Sylvia Schwab and Miss Helen Beck, president of the Cumberland BPW.

Templar-Somerville Circle of First Presbyterian Church will meet in the Templar Room, tomorrow at 1 p. m. for an important final planning meeting for "Ye Ole Village Mart." Members are urged to attend. It will not be a luncheon meeting but refreshments will be served with Mrs. Adolph Blunk as hostess.

Excelsior Class of Grace Methodist Church, Virginia Avenue and Second Street, will hold a rummage sale in the basement of the church today from 10 until 2 p. m.

The Spangler-Haenftling Circle of First Presbyterian Church will meet in the Templar room today at 8 p. m.

Mrs. John Appel Honored At 89th Birthday Dinner

Mrs. John Appel, who marked her 89th birthday yesterday, was honored by her children at a family dinner Sunday at her home, 514 Fairview Avenue.

Mrs. Appel received a birthday cake and many cards and flowers to celebrate the occasion.

The former Miss Mary Michaels, daughter of the late Harmon and Catherine Michaels, Mt. Savage, she became the bride of the late John Appel of Cumberland on April 20, 1892. Mrs. Appel is the mother of three children, Miss Eleanor Appel, Mrs. Gordon Leatherman, and Edward F. Appel.

She is one of the oldest members of St. Lukes Lutheran Church and the oldest member of the Altar Society of the Church.

Mrs. Appel enjoys good health and does a lot of reading and sewing.

WILCO-SEAL AND
• LINGERWETT
• WONDER PASTE
• WIL-BOND
NOW AT
WEBSTER'S
WALLPAPER & PAINT
414 N. CENTRE ST.

FAST RELIEF for Headache
St. Joseph ASPIRIN
A PLOUGH PRODUCT
100 TABLETS 49¢

A Tribute... To Our Ministers!

Each Sunday and ofttimes throughout the week, the minister of your church lifts his head in prayer and envisions the heaven of your faith. He is a patient man. He is an understanding man. He's there, your loyal friend, in sickness, sorrow. He officiates at weddings and visits the homes of his parishioners. Yet with all his biblical knowledge and his interest in his sermons, he is a man. A fine man. And he should be treated as a friend and companion, not merely as a cleric. Your minister and his church deserve all the support you can give them. Attend services regularly and be generous with your contributions.

Lichtenstein's
Medical Arts Pharmacy
Samuel Wertheimer
33 North Liberty St. • FREE DELIVERY • Dial PA 4-3730
We Salute Our Town!

Dresses PLAIN
FOOTER'S Super Special
49c Dry Cleaned and Smartly Finished
Harry FOOTER & Co. CLEANERS
This Special Price effective at all our stores in Cumberland, LaVale, Frostburg, Keyser and Piedmont for a limited time only. Fast, dry cleaning service on request ... No Extra Charge!
DRESS SHIRTS LAUNDERED 18c
Hand Finished and Individually Cellophane Wrapped.
Try us ... you will be as pleased as your neighbors are

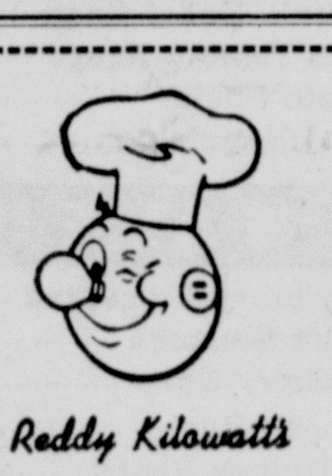

Reddy Kilowatt's
KITCHEN TIPS
NUMBER 8

Here are some Autumn homemaking suggestions from the kitchens of your local electric light and power company and its Home Service Advisors. We hope you will find them useful.

To pep up plain canned or pre-cooked beans, fry an onion in bacon fat several minutes, then add beans and some brown sugar.

It's easy to freshen shredded coconut—just soak in fresh milk with a dash of sugar for a few minutes. Or, place in sieve, set over boiling water and steam until moist.

The most dreaded after-dinner chore fades away when you have one of the new electric dishwashers.

To remove odors from jars and bottles, pour a solution of water and dry mustard into them and let stand for several hours.

Salted nuts, caramel corn, potato chips keep their flavor and crispness better when stored in your home freezer.

Avoid "boil-overs" when cooking spaghetti or macaroni – add one tablespoon of cooking oil or shortening to the water.

Refrigerator ice cream will have a better texture if it is removed from the tray and beaten with a rotary beater once during freezing ... beating incorporates air and keeps ice crystals small. If an electric blender is used, no beating during the freezing process is required.

Never attempt to re-can any food that has begun to spoil ... it's a difficult process and the results may be dangerous.

There's a free new recipe booklet, "Reddy's Recipes," waiting for you at our local office. Get your copy now by writing to our Home Service Advisor at the nearest office of the

POTOMAC EDISON CO.

this is your knife
Genuine Wilshire
Steak knife
only
49¢ ea.

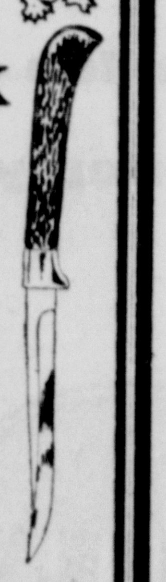

Nationally Advertised $1.60 value
Exclusive offer to our customers from Sta-Nu

Here's your opportunity to build a set of distinctively beautiful Wilshires. You'll be proud to use them often ... even with your most discriminating guests!

This opportunity is our way of introducing you to our quality dry cleaning service and Sta-Nu finishing. Sta-Nu is the process that replaces textile finishing agents to your garments, bringing back the like-new look and feel ... the color-bright, cashmere-soft, wrinkle-resistant qualities you admire in fine new clothes. And Sta-Nu costs you nothing extra.

DIAL PA 4-1400
CRYSTAL Laundry Co.

New Economy Size
$1.29 Rexall MONACET
Aspirin compound relieves pain fast. 200's 98c
FORD'S Drug Stores
CUMBERLAND and FROSTBURG

MILK'S a TV Treat

When the kids get together to see their favorite television show, make it a double treat by serving a snack of their favorite cookies and brimming glasses of delicious Queen City milk.

Drink 3 Glasses of Queen City M-I-L-K Every Day!

QUEEN CITY DAIRY
310 S. Mechanic St. Phone PA 4-0400
The ONLY Dairy In Western Md. With COMPLETE Daily Laboratory Control!

NOW

COLOR TELEPHONES

Here they are—smart new telephones—in beautiful new COLORS!

Now you can give your home complete telephone service. Give your house new glamour and extra convenience, by adding needed extension telephones in colors—in kitchen, master bedroom, teen-ager's room, game room or den.

Color extensions make exciting gifts, too. An extension telephone costs only 3¢ a day each—with a small one-time charge for installation and color. Call your service representative at the Business Office today. She'll be glad to give you complete information, and take your order.

The C & P Telephone Company of Baltimore City

DEATHS AND FUNERAL NOTICES

MRS. CLEMENTINE LACEY

WESTERNPORT — Mrs. Clementine Lacey, 79, of Baltimore, a former resident, died Sunday in Shady Nook Nursing Home where she had been a patient since April 10.

A daughter of the late Mr. and Mrs. Frank Kooken, she had resided in Baltimore 50 years. Her husband, James Lacey, preceded her in death.

Survivors include a sister, Mrs. Roxie Crawford, Westernport, and brother, Louis Kooken, Elk Garden.

The body will be at the Fredlock Funeral Home, Piedmont, on Wednesday. A requiem mass will be celebrated Thursday morning at St Peter's Catholic Church here with interment in Philos Cemetery.

LABER SERVICE

A funeral service for John Laber, 80, of 100 Independence Street, who died Sunday, will be conducted tomorrow at 2 p. m. at the Kight Funeral Home.

Rev. Dr. Hixon T. Bowersox, pastor of St. Paul's Lutheran Church, will officiate, and interment will be in Frostburg Memorial Park. The body is at the funeral home.

MRS. SUSIE J. REESER

A funeral service for Mrs. Susie Jane Twigg Reeser, 84, of Oldtown, who died yesterday morning in Memorial Hospital, where she had been a patient a week, will be held tomorrow at 2 p. m. in Stein's Chapel.

Rev. H. E. Heckert, pastor of First Church of the Nazarene and Rev. Arthur Scrogum, pastor of Living Stone Church of the Brethren, will officiate, and interment will be in Mt. Olivet Cemetery near Oldtown.

A native of Brunswick, she was a daughter of the late Alex and Harriett (Snyder) Howell. Her husband was the late Thomas Reeser.

Mrs. Reeser was a member of the United Brethren Church in Brownsville. Surviving are four sons, George, David, and Amon Twigg, all of Akron, Harry Twigg, Elkton; three daughters, Mrs. Callie Henry and Mrs. Annie Nixon, both of Oldtown; Mrs. Lena Conway, Elkton; two stepchildren, Mrs. Ruby Tripapoe and Briscoe Reeser; 20 grandchildren and 36 great grandchildren.

The body is at the funeral home.

MRS. H. D. BURKHART

KEYSER—Mrs. Harry D. Burkhart, 82, of 142 Overton Place, died unexpectedly yesterday about noon in Potomac Valley Hospital, where she was admitted about a week ago after injuring herself in a fall at her home.

A native of Baltimore, she was a daughter of the late Mr. and Mrs. George Stuiber. Surviving, besides her husband, are a daughter, Mrs. John H. Withers, Buckhannon; two grandchildren and one great grandchild.

The body is at the Markwood Funeral Home where a service will be conducted tomorrow at 1 p. m. with Rev. Donald Anderson, pastor of Trinity Lutheran Church, officiating.

Interment will be in Hillcrest Burial Park, Cumberland.

Mrs. MAMIE MOXLEY

Mrs. Mamie (Wempe) Moxley, 80, widow of Roley T. Moxley and a native of this city, died yesterday morning at her home in Baltimore.

In ill health for five years, she was the last surviving member of her family, pioneer residents of the Oldtown Road section.

She was a native of this city, a daughter of the late Martin and Margaret (McDonald) Wempe, and lived on Oldtown Road as a youth. She had been a resident of Baltimore for about 50 years.

Surviving are a son, Rolandus E. Moxley, 624 North Augusta Avenue, Baltimore, with whom she made her home, and a granddaughter. Three brothers, Edward M., Bernard H. and Frank M. Wempe, and a sister, Mrs. Michael P. Moran, preceded her in death.

A requiem high mass will be held Wednesday at 9 a. m. in St. Bernadine's Church, Baltimore, and burial will be in Holy Redeemer Cemetery there.

MRS. ELLA BURKE

Mrs. Ella Burke, 81, died Sunday at her home, 234 Columbia Street.

Born in Kingsville, W. Va., a daughter of the late Matthew and Ann (Brady) Davis, she was the last surviving member of that family. Mrs. Burke was a member of St. Patrick's Catholic Church, the Sodality of the parish and the League of the Sacred Heart.

Surviving are two sons, Joseph and Sylvester Burke, both of this city; three daughters, Mrs. Charles Brinker, Bethesda, and Misses Gertrude and Lorena Burke, at home, and four grandchildren.

The body is at the residence. A requiem mass will be celebrated Wednesday at 9 a.m. at St. Patrick's Church and interment will be in the parish cemetery.

The Sodality of St. Patrick's Church with Rev. J. Lawrence Kilkenny, pastor of the church, will recite the rosary at 7:30 p. m. today at the residence.

RICHARD S. SWANER

Richard S. Swaner, five-year-old son of Donald I. and Faith (Webb) Swaner, Dundalk, died Sunday in Johns Hopkins Hospital, Baltimore, where he had been a patient seven weeks. He was a native of Cumberland.

Surviving, besides the parents, are a brother, Donald I. Swaner Jr., at home; his maternal grandparents, Rev. and Mrs. Nile Webb, Hagerstown; paternal grandmother, Mrs. Edith Swaner, Ridgeley, and maternal great-grandmother, Mrs. Alice Staniforth, this city.

The body is at the Hafer Funeral Home. Services will be conducted Wednesday at 2 p. m. at Central Assembly of God Church by Rev. Frank J. Fratto, pastor, and interment will be in Hillcrest Burial Park.

MALONE FUNERAL

A funeral service for Henry W. Malone, 73, of Fort Ashby, who died Sunday, will be conducted today at 2 p. m. in the Fort Ashby Methodist Church.

Rev. Alonzo Harmon, pastor, will officiate and interment will be in the family cemetery near Fort Ashby. Pallbearers will be William E. and Michael Malone, Roy Allen, James and Jack Kesner and Robert Chase, Jr. The body is at the George Funeral where it will remain until noon today when it will be taken to the church.

WILLIS M. RICKEY

Willis M. Rickey died this morning at the home of a daughter, Mrs. Wylie M. Faw Jr., 531 Washington Street.

He was a son of the late Dr. John W. and Clara B. (Williams) Rickey. His wife, Mrs. George (Laird) Rickey, preceded him in death.

Mr. Rickey was a member of Centre Street Methodist Church; East Gate Lodge 216, AF and AM; Grafton (W. Va.) Lodge 687, Knights of Pythias, and the Train Dispatchers Association. He was a retired employe of the Baltimore and Ohio Railroad Company.

Surviving, besides his daughter, are two sons, Orland D. Rickey, city, and J. Willis Rickey, Charlotte, N. C.; two brothers, Mayes B. and J. Earl Rickey, both of Moundsville, W. Va., four grandchildren and a great granddaughter.

The body is at the Faw residence.

A service will be conducted at the residence tomorrow at 1 p. m. with Rev. Howard Amoss, pastor of Centre Street Methodist Church, officiating.

Interment will be in Hillcrest Burial Park. Pallbearers will be Charles Gehr, Charles Furtney, Harry Simpson, Lynn Lashley, Walter Hartman and Frank Wright.

The family requests that flowers be omitted.

MRS. IDA STANBAUGH

FROSTBURG — Mrs. Ida Stanbaugh, 86, of Chambersburg, Pa., a former resident, died Sunday in the Washington County Hospital, Hagerstown.

She was the wife of the late John Stanbaugh of Frostburg. One son, Melvin Stanbaugh, of Chambersburg, survives.

A funeral service will be held Wednesday afternoon, with interment in Chambersburg.

MRS. MINERAL HILGHMAN

WESTERNPORT — Mrs. Mineral Hilghman, 83, died last night at Weeks Nursing Home, Oakland, where she had been a patient for the past three months.

She resided at 147 Wood Street with a niece, Mrs. Bond Pence, and a sister, the late Mrs. Nora Lichliter. A native of Fort Ashby, she was a daughter of the late John T. and Sarah (Wheeler) Greenwade.

Her husband, the late Warfield Hilghman, died 52 years ago. Surviving are a son, Morris Hilghman, n an, Fairmont, W. Va.; a granddaughter, Mrs. Robert Anderson, Norwood, Pa. and her niece.

The body is at Boal's Funeral Home.

Railway Appeals Tax Refund Decision

BALTIMORE, Nov. 14 (AP)—Western Maryland Railway took its claim for a $4,250,000 tax refund to the U. S. Circuit Court of Appeals today.

Federal Judge Roszel C. Thomsen had denied the claim last May.

The commissioner of Internal Revenue had ruled in 1951 that Western Maryland must pay corporate excess profit taxes plus interest for 1943, 1944 and 1945.

He rejected the railway's contention that it was entitled to unused excess profits credits for 1946 and 1941

MORE "DATES"

for girls who quicken healing of externally caused pimples by relieving itchy irritation with Resinol Ointment. Its medication in lanolin really works!

Sample free. Write Resinol 11, Baltimore 1, Md.

RESINOL CONTAINS LANOLIN

Florida GRAPEFRUIT 5 for 29c

A&P SUPER MARKETS

Florida ORANGES 150 Size 39c doz.

Idaho Baking POTATOES 10-lb. Bag 59c

Giant Pascal Celery 2 bun. 45c

Red RADISHES 5c pkg.

Coughs Due To Colds Cause Loss Of Sleep

You Get Prompt Relief With Father John's Medicine

Don't let coughs resulting from colds cause loss of normal sleep. Father John's Medicine gives quick relief from such coughs by soothing the throat.

FOR COUGHS DUE TO COLDS
FATHER JOHN'S MEDICINE
SOOTHES THROAT IRRITATION

4% DIVIDENDS ON SAVINGS

An Unbroken Record For 15 Years

All Funds Invested in First Mortgages on Homes

WE INVITE YOUR ACCOUNT

HOME Building & Loan ASSOCIATION, INC.

19 South Liberty St.
Cumberland, Md.
PHONE PA 4-1900

Graduate of Valley High School
Student of Catherman's Business School
Employed by State Teachers College
· Frostburg, Md.

NEW CLASS DAY, JAN. 4 NIGHT, JAN. 5

Approved for Veterans' Training
Not an unemployed graduate for twenty-one years.

CATHERMAN'S Business School

Regina Derham — Phone PA 4-0966 — Cumberland, Md.

IMPORTANT NOTICE FOR 1955 CHRISTMAS CLUB MEMBERS

If you want to receive a full check for 1955, be sure your Christmas Club is paid in full on or before November 15!

LIBERTY TRUST COMPANY
CUMBERLAND — LONACONING
Member Fed. Deposit Ins. Corp. — Member Fed. Reserve System

You'll be glad to know that you can open your 1956 Liberty Trust Christmas Club on Monday, November 21!

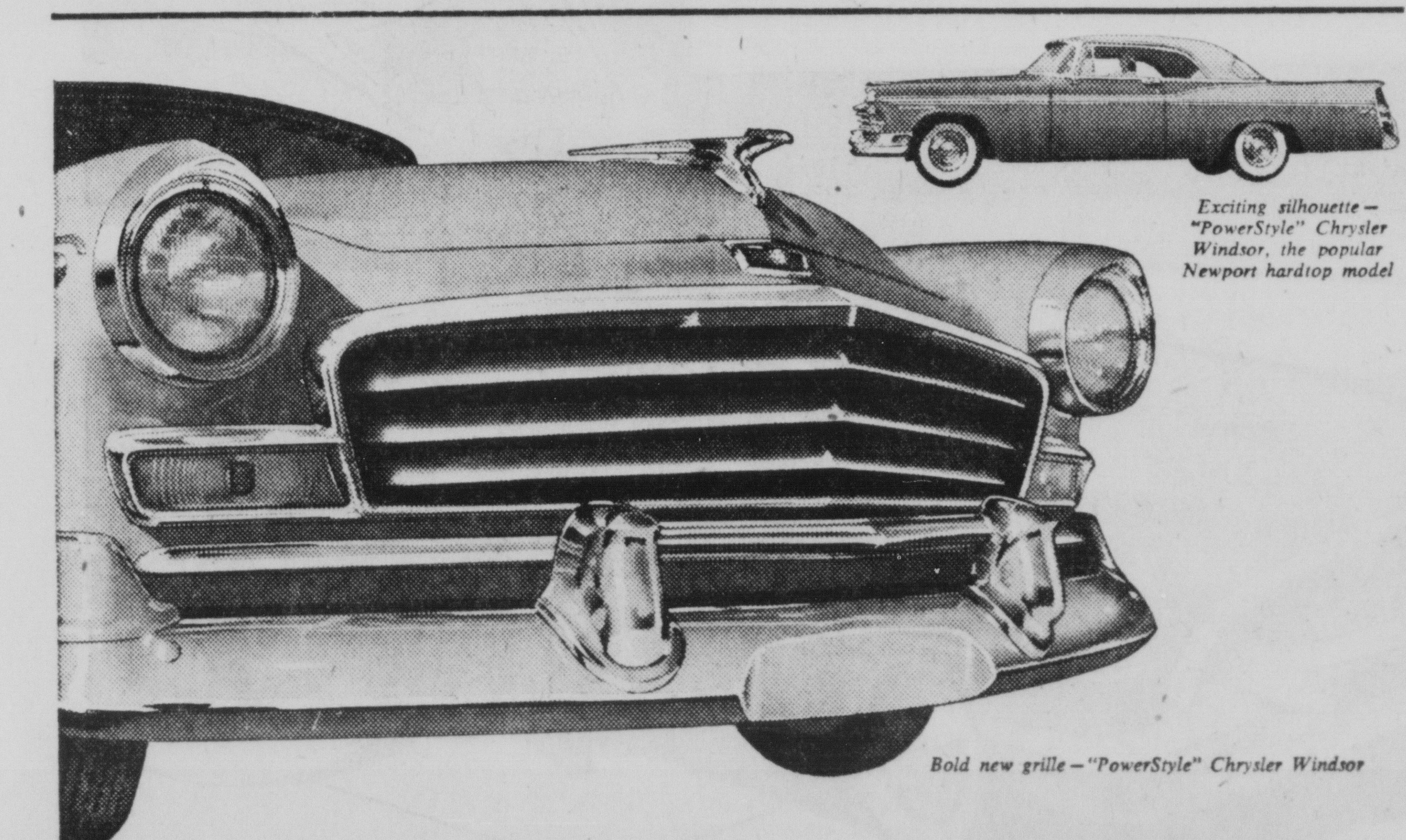

Exciting silhouette — "PowerStyle" Chrysler Windsor, the popular Newport hardtop model

Bold new grille — "PowerStyle" Chrysler Windsor

High-style hits the highway with a Sunday punch!

Sure, this new "PowerStyle" Chrysler *looks* powerful . . . even when it's parked.

But take a Chrysler out on the highway where it can show its stuff! Then can you know what power means!

Take a Chrysler Windsor V-8, for example . . . as sleek a package as ever came down the pike. It's got power *everything*, including an optional power-packed Sunday punch — Chrysler's great new "Power-Train" that boosts horsepower 9%, torque 10%, and 0 to 60 mph. acceleration 15%. Without burning any extra gas.

AND NOW . . . PUSHBUTTON DRIVING! Another new Chrysler first — the sensational car idea of the year — is Pushbutton PowerFlite. You'll never again have to shift gears. Just touch a button on the safe *left* side of the instrument panel and presto — you go!

Well, why wait? Just for the feel of it, put yourself in the pilot's seat of the new Chrysler Windsor . . . with new SpitFire V-8 engine . . . new Pushbutton PowerFlite . . . new PowerPilot Steering . . . new PowerSmooth Brakes . . . and the go-getting new optional "Power-Train" System.

We're warming one up for you right now!

"PowerStyle" CHRYSLER

NOW MORE THAN EVER . . . AMERICA'S MOST SMARTLY DIFFERENT CAR

POTOMAC MOTORS, Inc.

111 S. GEORGE ST. — CUMBERLAND, MD.

FOR THE BEST IN TV, SEE "IT'S A GREAT LIFE" AND "CLIMAX!"—SEE TV PAGE FOR TIMES AND STATIONS

Now's the time to see your Westinghouse Television Dealer!

NEWEST SETS . . . BIGGEST TRADE-INS

WESTINGHOUSE TELEVISION

WITH NEW DESIGN . . . INSIDE AND OUT!

Beautiful 21" Console
All-New Catalina Series!

only 199.95 (suggested retail)

- New Tip-Top Comfort Tuning!
- New Performance Features!
- New Contemporary Styling!

The CAPISTRANO (965K21). Elegant, modern-design Console at the low price of many table models! Newest-type Aluminized picture tube. Exclusive Tube-Saver Circuits for longer, more dependable performance. Many other inside features for the finest, clearest picture in television! In Mahogany and Limed Oak* Grained finish.

*slightly higher

Giant 24" Picture!
New Slant in Design!

only 239.95 (suggested retail) Swivel base optional at extra cost.

- Slanted Tip-Top-Front-Tuning panel for easier-than-ever tuning!
- Slanted Screen and Filter Glass for reflection-free pictures!
- All the most advanced features for clearer, sharper pictures — plus exclusive Silver Safeguard Circuit for most dependable performance in television!

The CORSICA. (950T24) The giant, big-as-life picture you've always wanted . . . now at an outstanding value price. New inside and out for easier tuning, better viewing, more handsome appearance. The finest television set money can buy. At your Westinghouse Television Dealer's now in Mahogany and Limed Oak* Grained finish.

*slightly higher

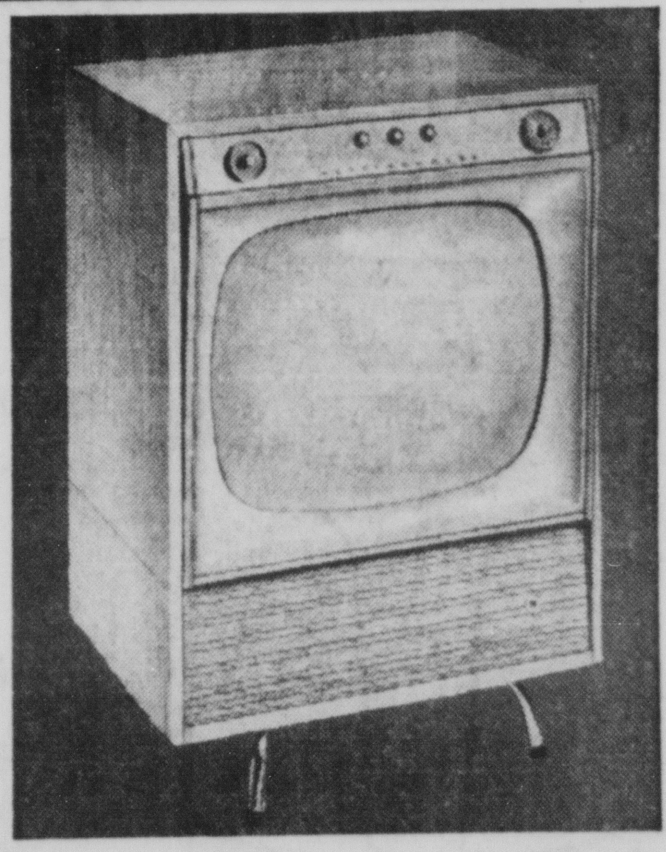

Prices incl. Fed. Tax and Warranty

Ask your dealer to show you other Westinghouse television set values priced from only $139.95!

AND LOOK AT THE BEST RADIO BUYS IN TOWN!

(Model 523T4)

Star performer! Only 14.95 Big-set features for finest reception!

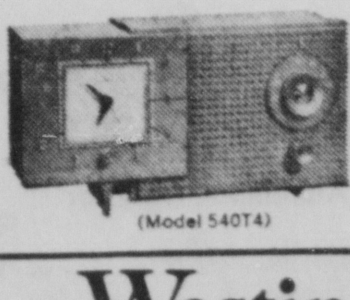

(Model 540T4)

Eye-opening Value! Only 26.95 Dependable Clock-Radio wakes you gently to music!

YOU CAN BE SURE . . . IF IT'S Westinghouse

PARAMOUNT RADIO SALES & SERVICE 101 Virginia Avenue Cumberland, Maryland	OAKLAND HARDWARE & FURNITURE CO. Oakland, Maryland	GEORGE'S RADIO SERVICE Romney, W. Va.	KEYMAR SALES Keyser, W. Va.

DEATHS AND FUNERAL NOTICES

MRS. CLEMENTINE LACEY

WESTERNPORT — Mrs. Clementine Lacey, 79, of Baltimore, a former resident, died Sunday in Shady Nook Nursing Home where she had been a patient since April 10.

A daughter of the late Mr. and Mrs. Frank Kooken, she had resided in Baltimore 50 years. Her husband, James Lacey, preceded her in death.

Survivors include a sister, Mrs. Roxie Crawford, Westernport, and brother, Louis Kooken, Elk Garden.

The body will be at the Fredlock Funeral Home, Piedmont, on Wednesday. A requiem mass will be celebrated Thursday morning at St Peter's Catholic Church here with interment in Philos Cemetery.

LABER SERVICE

A funeral service for John Laber, 80, of 100 Independence Street, who died Sunday, will be conducted tomorrow at 2 p. m. at the Kight Funeral Home.

Rev. Dr. Hixon T. Bowersox, pastor of St. Paul's Lutheran Church, will officiate, and interment will be in Frostburg Memorial Park. The body is at the funeral home.

MRS. SUSIE J. REESER

A funeral service for Mrs. Susie Jane Twigg Reeser, 84, of Oldtown, who died yesterday morning in Memorial Hospital, where she had been a patient a week, will be held tomorrow at 2 p. m. in Stein's Chapel.

Rev. H. E. Heckert, pastor of First Church of the Nazarene and Rev. Arthur Scrogum, pastor of Living Stone Church of the Brethren, will officiate, and interment will be in Mt. Olivet Cemetery near Oldtown.

A native of Brunswick, she was a daughter of the late Alex and Harriett (Snyder) Howell. Her husband was the late Thomas Reeser.

Mrs. Reeser was a member of the United Brethren Church in Brownsville. Surviving are four sons, George, David, and Amon Twigg, all of Akron, Harry Twigg, Elkton; three daughters, Mrs. Callie Henry and Mrs. Annie Nixon, both of Oldtown; Mrs. Lena Conway, Elkton; two stepchildren, Mrs. Ruby Tripapoe and Briscoe Reeser; 20 grandchildren and 36 great grandchildren.

The body is at the funeral home.

MRS. H. D. BURKHART

KEYSER—Mrs. Harry D. Burkhart, 82, of 142 Overton Place, died unexpectedly yesterday about noon in Potomac Valley Hospital, where she was admitted about a week ago after injuring herself in a fall at her home.

A native of Baltimore, she was a daughter of the late Mr. and Mrs. George Stuiber. Surviving, besides her husband, are a daughter, Mrs. John H. Withers, Buckhannon; two grandchildren and one great grandchild.

The body is at the Markwood Funeral Home where a service will be conducted tomorrow at 1 p. m. with Rev. Donald Anderson, pastor of Trinity Lutheran Church, officiating.

Interment will be in Hillcrest Burial Park, Cumberland.

Mrs. MAMIE MOXLEY

Mrs. Mamie (Wempe) Moxley, 80, widow of Roley T. Moxley and a native of this city, died yesterday morning at her home in Baltimore.

In ill health for five years, she was the last surviving member of her family, pioneer residents of the Oldtown Road section.

She was a native of this city, a daughter of the late Martin and Margaret (McDonald) Wempe, and lived on Oldtown Road as a youth. She had been a resident of Baltimore for about 50 years.

Surviving are a son, Rolandus E. Moxley, 624 North Augusta Avenue, Baltimore, with whom she made her home, and a granddaughter. Three brothers, Edward M., Bernard H. and Frank M. Wempe, and a sister, Mrs. Michael P. Moran, preceded her in death.

A requiem high mass will be held Wednesday at 9 a. m. in St. Bernadine's Church, Baltimore, and burial will be in Holy Redeemer Cemetery there.

MRS. ELLA BURKE

Mrs. Ella Burke, 81, died Sunday at her home, 234 Columbia Street.

Born in Kingsville, W. Va., a daughter of the late Matthew and Ann (Brady) Davis, she was the last surviving member of that family. Mrs. Burke was a member of St. Patrick's Catholic Church, the Sodality of the parish and the League of the Sacred Heart.

Surviving are two sons, Joseph and Sylvester Burke, both of this city; three daughters, Mrs. Charles Brinker, Bethesda, and Misses Gertrude and Lorena Burke, at home, and four grandchildren.

The body is at the residence. A requiem mass will be celebrated Wednesday at 9 a.m. at St. Patrick's Church and interment will be in the parish cemetery.

The Sodality of St. Patrick's Church with Rev. J. Lawrence Kilkenny, pastor of the church, will recite the rosary at 7:30 p. m. today at the residence.

RICHARD S. SWANER

Richard S. Swaner, five-year-old son of Donald I. and Faith (Webb) Swaner, Dundalk, died Sunday in Johns Hopkins Hospital, Baltimore, where he had been a patient seven weeks. He was a native of Cumberland.

Surviving, besides the parents, are a brother, Donald I. Swaner Jr., at home; his maternal grandparents, Rev. and Mrs. Nile Webb, Hagerstown; paternal grandmother, Mrs. Edith Swaner, Ridgeley, and maternal great-grandmother, Mrs. Alice Staniforth, this city.

The body is at the Hafer Funeral Home. Services will be conducted Wednesday at 2 p. m. at Central Assembly of God Church by Rev. Frank J. Fratto, pastor, and interment will be in Hillcrest Burial Park.

MALONE FUNERAL

A funeral service for Henry W. Malone, 73, of Fort Ashby, who died Sunday, will be conducted today at 2 p. m. in the Fort Ashby Methodist Church.

Rev. Alonzo Harmon, pastor, will officiate and interment will be in the family cemetery near Fort Ashby. Pallbearers will be William E. and Michael Malone, Roy Allen, James and Jack Kesner and Robert Chase, Jr. The body is at the George Funeral where it will remain until noon today when it will be taken to the church.

WILLIS M. RICKEY

Willis M. Rickey died this morning at the home of a daughter, Mrs. Wylie M. Faw Jr., 531 Washington Street.

He was a son of the late Dr. John W. and Clara B. (Williams) Rickey. His wife, Mrs. George (Laird) Rickey, preceded him in death.

Mr. Rickey was a member of Centre Street Methodist Church; East Gate Lodge 216, AF and AM; Grafton (W. Va.) Lodge 687, Knights of Pythias, and the Train Dispatchers Association. He was a retired employe of the Baltimore and Ohio Railroad Company.

Surviving, besides his daughter, are two sons, Orland D. Rickey, city, and J. Willis Rickey, Charlotte, N. C.; two brothers, Mayes B. and J. Earl Rickey, both of Moundsville, W. Va., four grandchildren and a great granddaughter.

The body is at the Faw residence.

A service will be conducted at the residence tomorrow at 1 p. m. with Rev. Howard Amoss, pastor of Centre Street Methodist Church, officiating.

Interment will be in Hillcrest Burial Park. Pallbearers will be Charles Gehr, Charles Furtney, Harry Simpson, Lynn Lashley, Walter Hartman and Frank Wright.

The family requests that flowers be omitted.

MRS. IDA STANBAUGH

FROSTBURG — Mrs. Ida Stanbaugh, 86, of Chambersburg, Pa., a former resident, died Sunday in the Washington County Hospital, Hagerstown.

She was the wife of the late John Stanbaugh of Frostburg. One son, Melvin Stanbaugh, of Chambersburg, survives.

A funeral service will be held Wednesday afternoon, with interment in Chambersburg.

MRS. MINERAL HILGHMAN

WESTERNPORT — Mrs. Mineral Hilghman, 83, died last night at Weeks Nursing Home, Oakland, where she had been a patient for the past three months.

She resided at 147 Wood Street with a niece, Mrs. Bond Pence, and a sister, the late Mrs. Nora Lichliter. A native of Fort Ashby, she was a daughter of the late John T. and Sarah (Wheeler) Greenwade.

Her husband, the late Warfield Hilghman, died 52 years ago. Surviving are a son, Morris Hilghman, n an, Fairmont, W. Va.; a granddaughter, Mrs. Robert Anderson Norwood, Pa. and her niece.

The body is at Boal's Funeral Home.

Railway Appeals Tax Refund Decision

BALTIMORE, Nov. 14 (AP)—Western Maryland Railway took its claim for a $4,250,000 tax refund to the U. S. Circuit Court of Appeals today.

Federal Judge Roszel C. Thomsen had denied the claim last May. The commissioner of Internal Revenue had ruled in 1951 that Western Maryland must pay corporate excess profit taxes plus interest for 1943, 1944 and 1945.

He rejected the railway's contention that it was entitled to unused excess profits credits for 1946 and 1941

MORE "DATES"

for girls who quicken healing of externally caused pimples by relieving itchy irritation with Resinol Ointment. Its medication in lanolin really works!

Sample free. Write Resinol 11, Baltimore 1, Md.

RESINOL CONTAINS LANOLIN

Florida GRAPEFRUIT 5 for 29c

A&P SUPER MARKETS

Florida ORANGES 150 Size 39c doz.

Idaho Baking POTATOES 10-lb. Bag 59c

Giant Pascal Celery 2 bun. 45c

Red RADISHES 5c pkg.

Graduate of Valley High School
Student of Catherman's Business School
Employed by State Teachers College · Frostburg, Md.

NEW CLASS DAY, JAN. 4 NIGHT, JAN. 5

Approved for Veterans' Training
Not on unemployed graduate for twenty-one years.

CATHERMAN'S Business School

Regina Derham Phone PA 4-0966 Cumberland, Md.

4% DIVIDENDS ON SAVINGS

An Unbroken Record For 15 Years

All Funds Invested in First Mortgages on Homes

WE INVITE YOUR ACCOUNT

HOME Building & Loan ASSOCIATION, INC.

19 South Liberty St. Cumberland, Md.

PHONE PA 4-1900

Coughs Due To Colds Cause Loss Of Sleep

You Get Prompt Relief With Father John's Medicine

Don't let coughs resulting from colds cause loss of normal sleep. Father John's Medicine gives quick relief from such coughs by soothing the throat.

FOR COUGHS DUE TO COLDS FATHER JOHN'S MEDICINE SOOTHES THROAT IRRITATION

IMPORTANT NOTICE FOR 1955 CHRISTMAS CLUB MEMBERS

If you want to receive a full check for 1955, be sure your Christmas Club is paid in full on or before November 15!

LIBERTY TRUST COMPANY
CUMBERLAND LONACONING
Member Fed. Deposit Ins. Corp. Member Fed. Reserve System

You'll be glad to know that you can open your 1956 Liberty Trust Christmas Club on Monday, November 21!

Now's the time to see your Westinghouse Television Dealer!

NEWEST SETS...BIGGEST TRADE-INS

WESTINGHOUSE TELEVISION

WITH NEW DESIGN... INSIDE AND OUT!

Beautiful 21" Console All-New Catalina Series!

only 199.95 (suggested retail)

- New Tip-Top Comfort Tuning!
- New Performance Features!
- New Contemporary Styling!

The CAPISTRANO (965K21). Elegant, modern-design Console at the low price of many table models! Newest-type Aluminized picture tube. Exclusive Tube-Saver Circuits for longer, more dependable performance. Many other inside features for the finest, clearest picture in television! In Mahogany and Limed Oak* Grained finish.

*slightly higher

Giant 24" Picture! New Slant in Design!

only 239.95 (suggested retail) Swivel base optional at extra cost.

- Slanted Tip-Top-Front-Tuning panel for easier-than-ever tuning!
- Slanted Screen and Filter Glass for reflection-free pictures!
- All the most advanced features for clearer, sharper pictures —plus exclusive Silver Safeguard Circuit for most dependable performance in television!

The CORSICA. (950T24) The giant, big-as-life picture you've always wanted . . . now at an outstanding value price. New inside and out for easier tuning, better viewing, more handsome appearance. The finest television set money can buy. At your Westinghouse Television Dealer's now in Mahogany and Limed Oak* Grained finish.

*slightly higher

Prices incl. Fed. Tax and Warranty

Ask your dealer to show you other Westinghouse television set values priced from only $139.95!

AND LOOK AT THE BEST RADIO BUYS IN TOWN!

(Model 523T4)

Star performer! Only 14.95 Big-set features for finest reception!

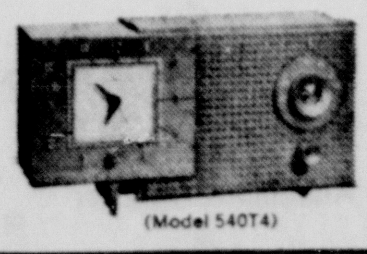

(Model 540T4)

Eye-opening Value! Only 26.95 Dependable Clock-Radio wakes you gently to music!

YOU CAN BE SURE...IF IT'S Westinghouse

PARAMOUNT RADIO SALES & SERVICE 101 Virginia Avenue Cumberland, Maryland

OAKLAND HARDWARE & FURNITURE CO. Oakland, Maryland

GEORGE'S RADIO SERVICE Romney, W. Va.

KEYMAR SALES Keyser, W. Va.

Exciting silhouette—"PowerStyle" Chrysler Windsor, the popular Newport hardtop model

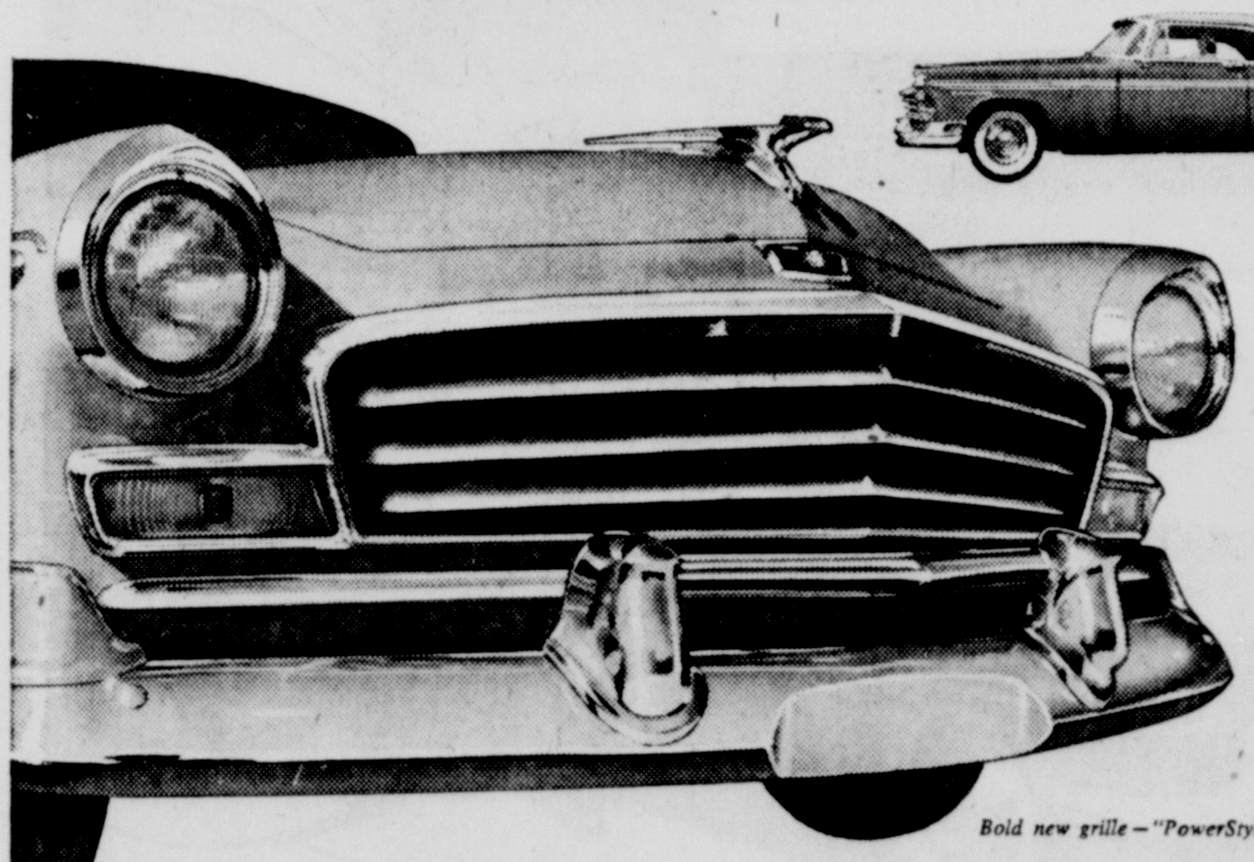

Bold new grille—"PowerStyle" Chrysler Windsor

High-style hits the highway with a Sunday punch!

Sure, this new "PowerStyle" Chrysler *looks* powerful . . . even when it's parked.

But take a Chrysler out on the highway where it can show its stuff! Then can you know what power means!

Take a Chrysler Windsor V-8, for example . . . as sleek a package as ever came down the pike. It's got power *everything*, including an optional power-packed Sunday punch — Chrysler's great new "Power-Train" that boosts horsepower 9%, torque 10%, and 0 to 60 mph. acceleration 15%. Without burning any extra gas.

AND NOW . . . PUSHBUTTON DRIVING! Another new Chrysler first — the sensational car idea of the year — is Pushbutton PowerFlite. You'll never again have to shift gears. Just touch a button on the safe *left* side of the instrument panel and presto — you go!

Well, why wait? Just for the feel of it, put yourself in the pilot's seat of the new Chrysler Windsor . . . with new SpitFire V-8 engine . . . new Pushbutton PowerFlite . . . new PowerPilot Steering . . . new PowerSmooth Brakes . . . and the go-getting new optional "Power-Train" System.

We're warming one up for you right now!

"PowerStyle" CHRYSLER

NOW MORE THAN EVER... AMERICA'S MOST SMARTLY DIFFERENT CAR

POTOMAC MOTORS, Inc.

111 S. GEORGE ST. CUMBERLAND, MD.

FOR THE BEST IN TV, SEE "IT'S A GREAT LIFE" AND "CLIMAX!"—SEE TV PAGE FOR TIMES AND STATIONS

Pupil Personnel Meeting Opens

Three representatives from Allegany County are in Baltimore this week attending the State Conference of Pupil Personnel Workers at the Lord Baltimore Hotel.

Attending from here are Homer S. Higgins, supervisor of pupil personnel in the county public schools; Miss Esther M. Carter and Frederick H. Sheeley, visiting teachers.

Dr. Thomas G. Pullen Jr., state superintendent of schools, extended greetings yesterday. There also was a summary of a survey of pupil personnel services. Today's luncheon speaker will be Dr. James E. Spitznas, director of instruction for the State Department of Education.

"What Makes a Good Pupil Personnel Worker?" will be answered by Dr. David W. Zimmerman, assistant state superintendent in charge of finance and research, at the Wednesday luncheon.

Interest group discussions will include employment of school age pupils, high school drop outs. case records, early detection of symptoms of maladjustment, special education and holding the 14 and 15-year-olds in school. The conference ends Wednesday.

New Vicks Wonder-Drug Spray Clears Worst Head-Cold Distress!

- Lets You Breathe For Hours — Almost As If Your Cold Had Gone!
- Helps Fight Germ-Infection.
- New Clinic-Style Package Works Like Doctor's Atomizer To Spread Medication.

New Clinic-Style Atomizer, PATENT PENDING

Relieve head-cold distress of blocked nose, stuffy head — with Vicks' new nasal spray, Medi-Mist. Use the Clinic-Style Atomizer as directed. Feel swollen membranes start to shrink. Breathe again for hours — *almost as if your cold had gone!* Helps fight germ-infection with exclusive wonder-drug combination, Cetamium and gramicidin, plus antihistamine. Medi-Mist won't sting—children like it. By makers of famous Vicks VapoRub.

New **VICKS Medi-Mist**
NASAL SPRAY

NEW! *Penetrating relief from pain of arthritis and rheumatism*

DEEP HEAT FROM NEW MENTHOLATUM *RUB*
—gets right to where it hurts!

DEEP HEAT. It's a new and different *penetrating* relief for arthritic pain and misery. And it's greaseless *and stainless.*

Just massage Deep Heat Mentholatum Rub on the sore spot as needed. In 30 seconds feel its Deep Heat bring relief. Feel a warmth right at the point that hurts. Quickly "drawn muscles" are relaxed. Soon nagging arthritic or rheumatic pain is soothed.

Mentholatum Rub includes the latest discoveries for relief . . . a combination of active ingredients for extra-deep skin penetrating power. Guaranteed by a laboratory with 60 years' experience, you must feel relief deep down—or Mentholatum will refund purchase price.

• • •

Stuffy head cold? Use *regular* Mentholatum. Soothe split lips with Mentholatum Stick.

On Sale At All **PEOPLES** Service Drug Stores

Garrett Co. Jury Decides Road Case

Sets Land Value At $2,670 Total

A Garrett County Circuit Court jury in Oakland yesterday awarded Mrs. Edith Cuppett Smith of Washington, D. C., $2,670 for some two-and-seven-tenths acres including 1,207 feet of frontage along U. S. Route 219 at Deep Creek Lake which the State Roads Commission has already taken for an improvement to the highway.

Associate Judge Neil C. Fraley presided at the trial. The jury deliberated about one hour before reaching its verdict.

In deciding the case, the jury had two widely varying figures to consider. The State Roads Commission had offered $170 for the property in question whereas witnesses for Mrs. Smith, formerly of Garrett County, placed the value at $12,000.

Frederick A. Puderbaugh, this city, and William O. Treacy of Oakland were SRC attorneys at yesterday's trial. Mrs. Smith was represented by Attorney Horace P. Whitworth Jr. of Westernport.

A second condemnation trial is scheduled today in Garrett County Circuit Court. This concerns other property along Deep Creek Lake. The property owner is John Phillip Thayer, who owns "The Barn" and a service station. His attorneys are William A. Gunter, this city, and Walter Dawson of Oakland.

Air Reserve Meets Today

Flight J and M, 9511th Air Reserve Squadron, will meet today at 8 p. m. at the Naval Reserve Armory, McKaig's Hill, for scheduled classes in administration.

Capt. Ernest J. Fauss, flight commander, last night said men are needed in the grade of airman first class or higher for specialized training as noncommissioned officers.

Also there are many openings in a flight for aircraft mechanics which will be activated soon. M/Sgt. Albert Wiley, liaison NCO from the Hagerstown Squadron, will be in Cumberland this afternoon at the Civil Service office in the Post Office to complete scheduled surveys for officers in Flight J.

Mishap Victims Reported Fair

A man and wife, who reside near Paw Paw, are reported in fair condition at Sacred Heart Hospital where they were admitted on Sunday with injuries sustained in an auto mishap which occurred on Martins Mountain on Route 40.

They are Walter L. Condry, 34, who was reported to have sustained shoulder and chest injuries, his wife, Eleanor, 26, who reportedly sustained a broken left hand. Both were in shock when taken to the hospital.

In another weekend accident, five sailors were involved in an accident along Pinto Road, Sunday night when the car in which they were riding went out of control while attempting to pass a car on a curve and rolled over three times.

Roger Magoch, 18, of Dayton, Ohio, driver of the car, was admitted to Memorial Hospital for x-rays and observation. Others injured were James Newell, 22, of Delaware, Ohio, in fair condition in Sacred Heart Hospital; Robert White, 18, Athens, Ohio and Robert Hughes 17, Glendale, W. Va. The servicemen were enroute to Norfolk.

Injured In Fall

Mrs. Ida Jones, 76, of 10 Hampton Place, slipped and fell Sunday evening near her home and suffered a broken hip. She was admitted to Memorial Hospital yesterday, and her condition last night was reported as "fair."

To Organize Course

A meeting will be held at Central YMCA at 8 o'clock tonight for the purpose of organizing a Dale Carnegie course class in Cumberland.

Board Schedules Hearing Today On Beer License

A hearing will be conducted by the Allegany County Board of Alcoholic Beverages License Commissioners starting at 10 o'clock this morning as to whether the beer license of Mrs. Georgie C. Winkler for her tavern at Barton should be suspended or revoked.

Mrs. Winkler and Mrs. Gertrude Custer, a part-time waitress in the tavern, wer found guilty October 19 by an Allegany County Circuit Court jury on charges of selling beer at the tavern on Sunday, September 11. Liquor inspectors said a sale was made at 12:07 a. m. that day. Mrs. Winkler was fined $50.

The liquor board also will consider the application of Jesse E. Mellott for a Class D beer license at the Little Ritz Restaurant, 328 Virginia Avenue.

Seeking School Office

Miss Dorothy Ludman, Parkside Boulevard, is one of the eight candidates for the office of freshman women's vice president at Ohio University, Athens, Ohio. Miss Ludman graduated from Allegany High School last June.

Beware Coughs Following Flu

After the flu is over and gone, the cough that follows may develop into chronic bronchitis if neglected. Creomulsion relieves promptly because it goes into the bronchial system to help loosen and expel germ laden phlegm, and aid nature to soothe and heal raw, tender, inflamed bronchial membranes. Get a large bottle of Creomulsion® at your drug store. For children get milder, faster Creomulsion for Children in the pink and blue package. Adv.

CREOMULSION
relieves Coughs, Chest Colds, Acute Bronchitis

40 And 8 Collects $67 For Heart Drive

Some $67 was collected for the Allegany-Garrett Heart Association fund Friday night as members of Voiture 164, 40 and 8 Society, preceded the Veterans Day parade and solicited funds from spectators.

Paul C. Weisenmiller, Child Welfare chairman of the organization, in charge of the fund raising project, announced the purpose of the solicitation from a sound truck which preceded the revue.

He pointed out that this year's contributions passed last year's contribution by some $3. Weisenmiller expressed the gratitude of the organization for the public's generosity.

PRESCRIPTIONS
Delivered

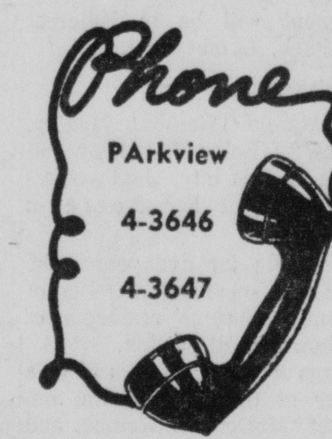

- Four Registered Pharmacists
- All Prescriptions Triple ✓✓✓ Checked

Walsh & McCagh
PHARMACY
101 N. Centre St.
Maryland's Leading Prescription Store

Do You Have the "Magic Touch?"

WHAT!

...win a new Dodge every year for the rest of my life?

Enter Today at GURLEY'S 123 S. LIBERTY ST. CUMBERLAND, MD.

No Down Payment with An "LB" Charge Account

LB **$40 Trade-in**

FOR YOUR OLD WASHER . . .
ON THIS EXCLUSIVE

DEXTER
Blue Streak

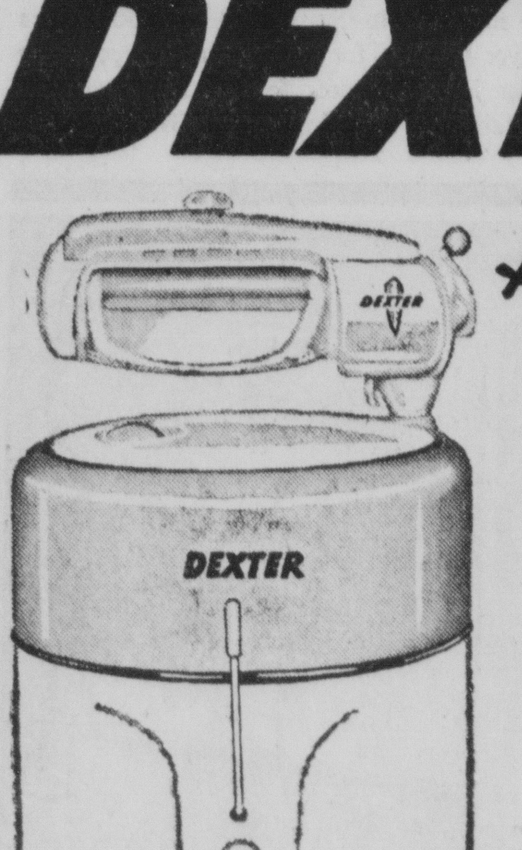

WASHER

REGULAR $189.95
Less Trade-in ... 40.00

NOW ONLY
$149.95

- Convenient Bell Timer Signals when wash done
- Never before at this low low price
- Lovell Pressure Cleanser Wringer
- Hi-Wing Aluminum Agitator for fast, gentle washing
- Lovely pastel blue porcelain tub holds 19 gallons

Start Your Christmas Layaway at . . .

LB **L. BERNSTEIN** 9-11 N. CENTRE ST.

Gives 14% More Knock-Free Power

IT'S POWER-PRIMED WITH ROCKET FUEL

You benefit from not just one but *two* mighty fuels when you power up with POWER-X BETHOLINE. In this new premium gasoline, POWER-X BETHOLINE combines the power of high octane gasoline with rocket fuel—the same fuel used in 500,000 horsepower rockets.

New POWER-X BETHOLINE gives 14% more knock-free power. You can feel the difference in fast starting—rocket get-away—knock-free power for hills—velvet-smooth performance on the highway. And it's stall-proof, freeze-proof—and rust-proof (with RD-119®). Power up with POWER-X BETHOLINE at your Betholine-Sinclair Dealer's.

Keep New-Car Power for 100,000 Miles. Use New Sinclair Extra Duty Triple X Motor Oil (Multi-Grade) and change the oil regularly as your car manufacturer recommends.

POWER UP WITH POWER-X BETHOLINE

Pupil Personnel Meeting Opens

Three representatives from Allegany County are in Baltimore this week attending the State Conference of Pupil Personnel Workers at the Lord Baltimore Hotel.

Attending from here are Homer S. Higgins, supervisor of pupil personnel in the county public schools; Miss Esther M. Carter and Frederick H. Sheeley, visiting teachers.

Dr. Thomas G. Pullen Jr., state superintendent of schools, extended greetings yesterday. There also was a summary of a survey of pupil personnel services. Today's luncheon speaker will be Dr. James E. Spitznas, director of instruction for the State Department of Education.

"What Makes a Good Pupil Personnel Worker?" will be answered by Dr. David W. Zimmerman, assistant state superintendent in charge of finance and research, at the Wednesday luncheon.

Interest group discussions will include employment of school age pupils, high school drop outs, case records, early detection of symptoms of maladjustment, special education and holding the 14 and 15-year-olds in school. The conference ends Wednesday.

Garrett Co. Jury Decides Road Case

Sets Land Value At $2,670 Total

A Garrett County Circuit Court jury in Oakland yesterday awarded Mrs. Edith Cuppett Smith of Washington, D. C., $2,670 for some two-and-seven-tenths acres including 1,207 feet of frontage along U. S. Route 219 at Deep Creek Lake which the State Roads Commission has already taken for an improvement to the highway.

Associate Judge Neil C. Fraley presided at the trial. The jury deliberated about one hour before reaching its verdict.

In deciding the case, the jury had two widely varying figures to consider. The State Roads Commission had offered $170 for the property in question whereas witnesses for Mrs. Smith, formerly of Garrett County, placed the value at $12,000.

Frederick A. Puderbaugh, this city, and William O. Treacy of Oakland were SRC attorneys at yesterday's trial. Mrs. Smith was represented by Attorney Horace P. Whitworth Jr. of Westernport.

A second condemnation trial is scheduled today in Garrett County Circuit Court. This concerns other property along Deep Creek Lake. The property owner is John Phillip Thayer, who owns "The Barn" and a service station. His attorneys are William A. Gunter, this city, and Walter Dawson of Oakland.

Air Reserve Meets Today

Flight J and M, 9511th Air Reserve Squadron, will meet today at 8 p. m. at the Naval Reserve Armory, McKaig's Hill, for scheduled classes in administration.

Capt. Ernest J. Fauss, flight commander, last night said men are needed in the grade of airman first class or higher for specialized training as noncommissioned officers.

Also there are many openings in a flight for aircraft mechanics which will be activated soon. M/Sgt. Albert Wiley, liaison NCO from the Hagerstown Squadron, will be in Cumberland this afternoon at the Civil Service office in the Post Office to complete scheduled surveys for officers in Flight J.

Mishap Victims Reported Fair

A man and wife, who reside near Paw Paw, are reported in fair condition at Sacred Heart Hospital where they were admitted on Sunday with injuries sustained in an auto mishap which occurred on Martins Mountain on Route 40.

They are Walter L. Condry, 34, who was reported to have sustained shoulder and chest injuries, his wife, Eleanor, 26, who reportedly sustained a broken left hand. Both were in shock when taken to the hospital.

In another weekend accident, five sailors were involved in an accident along Pinto Road, Sunday night when the car in which they were riding went out of control while attempting to pass a car on a curve and rolled over three times.

Roger Magoch, 18, of Dayton, Ohio, driver of the car, was admitted to Memorial Hospital for x-rays and observation. Others injured were James Newell, 22, of Delaware, Ohio, in fair condition in Sacred Heart Hospital; Robert White, 18, Athens, Ohio and Robert Hughes 17, Glendale, W. Va. The servicemen were enroute to Norfolk.

Injured In Fall

Mrs. Ida Jones, 76, of 10 Hampton Place, slipped and fell Sunday evening near her home and suffered a broken hip. She was admitted to Memorial Hospital yesterday, and her condition last night was reported as "fair."

To Organize Course

A meeting will be held at Central YMCA at 8 o'clock tonight for the purpose of organizing a Dale Carnegie course class in Cumberland.

Board Schedules Hearing Today On Beer License

A hearing will be conducted by the Allegany County Board of Alcoholic Beverages License Commissioners starting at 10 o'clock this morning as to whether the beer license of Mrs. Georgie C. Winkler for her tavern at Barton should be suspended or revoked.

Mrs. Winkler and Mrs. Gertrude Custer, a part-time waitress in the tavern, wer found guilty October 19 by an Allegany County Circuit Court jury on charges of selling beer at the tavern on Sunday, September 11. Liquor inspectors said a sale was made at 12:07 a. m. that day. Mrs. Winkler was fined $50.

The liquor board also will consider the application of Jesse E. Mellott for a Class D beer license at the Little Ritz Restaurant, 328 Virginia Avenue.

Seeking School Office

Miss Dorothy Ludman, Parkside Boulevard, is one of the eight candidates for the office of freshman women's vice president at Ohio University, Athens, Ohio. Miss Ludman graduated from Allegany High School last June.

40 And 8 Collects $67 For Heart Drive

Some $67 was collected for the Allegany-Garrett Heart Association fund Friday night as members of Voiture 164, 40 and 8 Society, preceded the Veterans Day parade and solicited funds from spectators.

Paul C. Weisenmiller, Child Welfare chairman of the organization, in charge of the fund raising project, announced the purpose of the solicitation from a sound truck which preceded the revue.

He pointed out that this year's contributions passed last year's contribution by some $3. Weisenmiller expressed the gratitude of the organization for the public's generosity.

New Vicks Wonder-Drug Spray Clears Worst Head-Cold Distress!

- Lets You Breathe For Hours — Almost As If Your Cold Had Gone!
- Helps Fight Germ-Infection.
- New Clinic-Style Package Works Like Doctor's Atomizer To Spread Medication.

Relieve head-cold distress of blocked nose, stuffy head — with Vicks' new nasal spray, Medi-Mist. Use the Clinic-Style Atomizer as directed. Feel swollen membranes start to shrink. Breathe again for hours — *almost as if your cold had gone!* Helps fight germ-infection with exclusive wonder-drug combination, Cetamium and gramicidin, plus antihistamine. Medi-Mist won't sting—children like it. By makers of famous Vicks VapoRub.

New Clinic-Style Atomizer, PATENT PENDING

New VICKS Medi-Mist NASAL SPRAY

NEW! Penetrating relief from pain of arthritis and rheumatism

DEEP HEAT FROM NEW MENTHOLATUM *RUB* —gets right to where it hurts!

DEEP HEAT. It's a new and different *penetrating* relief for arthritic pain and misery. And it's greaseless *and stainless.*

Just massage Deep Heat Mentholatum Rub on the sore spot as needed. In 30 seconds feel its Deep Heat bring relief. Feel a warmth right at the point that hurts. Quickly "drawn muscles" are relaxed. Soon nagging arthritic or rheumatic pain is soothed.

Mentholatum Rub includes the latest discoveries for relief . . . a combination of active ingredients for extra-deep skin penetrating power. Guaranteed by a laboratory with 60 years' experience, you must feel relief deep down—or Mentholatum will refund purchase price.

• • •

Stuffy head cold? Use *regular* Mentholatum. Soothe split lips with Mentholatum Stick.

On Sale At All PEOPLES Service Drug Stores

PRESCRIPTIONS Delivered

- Four Registered Pharmacists
- All Prescriptions Triple ✓ ✓ ✓ Checked

Walsh & McCagh PHARMACY 101 N. Centre St. *Maryland's Leading Prescription Store*

Beware Coughs Following Flu

After the flu is over and gone, the cough that follows may develop into chronic bronchitis if neglected. Creomulsion relieves promptly because it goes into the bronchial system to help loosen and expel germ laden phlegm, and aid nature to soothe and heal raw, tender, inflamed bronchial membranes. Get a large bottle of Creomulsion at your drug store. For children get milder, faster Creomulsion for Children in the pink and blue package. Adv.

CREOMULSION relieves Coughs, Chest Colds, Acute Bronchitis

Do You Have the "Magic Touch?"

WHAT!

...win a new Dodge every year for the rest of my life?

Enter Today at GURLEY'S 123 S. LIBERTY ST. CUMBERLAND, MD.

No Down Payment with An "LB" Charge Account

$40 Trade-in FOR YOUR OLD WASHER . . . ON THIS EXCLUSIVE DEXTER *Blue Streak*

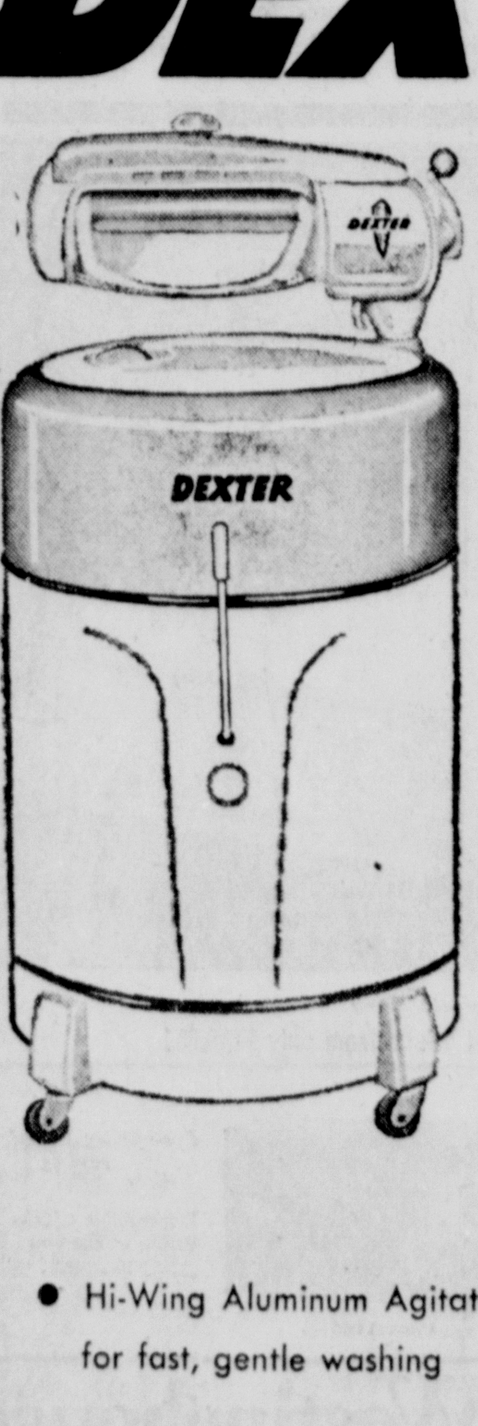

WASHER

REGULAR $189.95

Less Trade-in ... 40.00

NOW ONLY $149.95

- Convenient Bell Timer Signals when wash done
- Hi-Wing Aluminum Agitator for fast, gentle washing
- Never before at this low low price
- Lovely pastel blue porcelain tub holds 19 gallons
- Lovell Pressure Cleanser Wringer

Start Your Christmas Layaway at . . . L. BERNSTEIN 9-11 N. CENTRE ST.

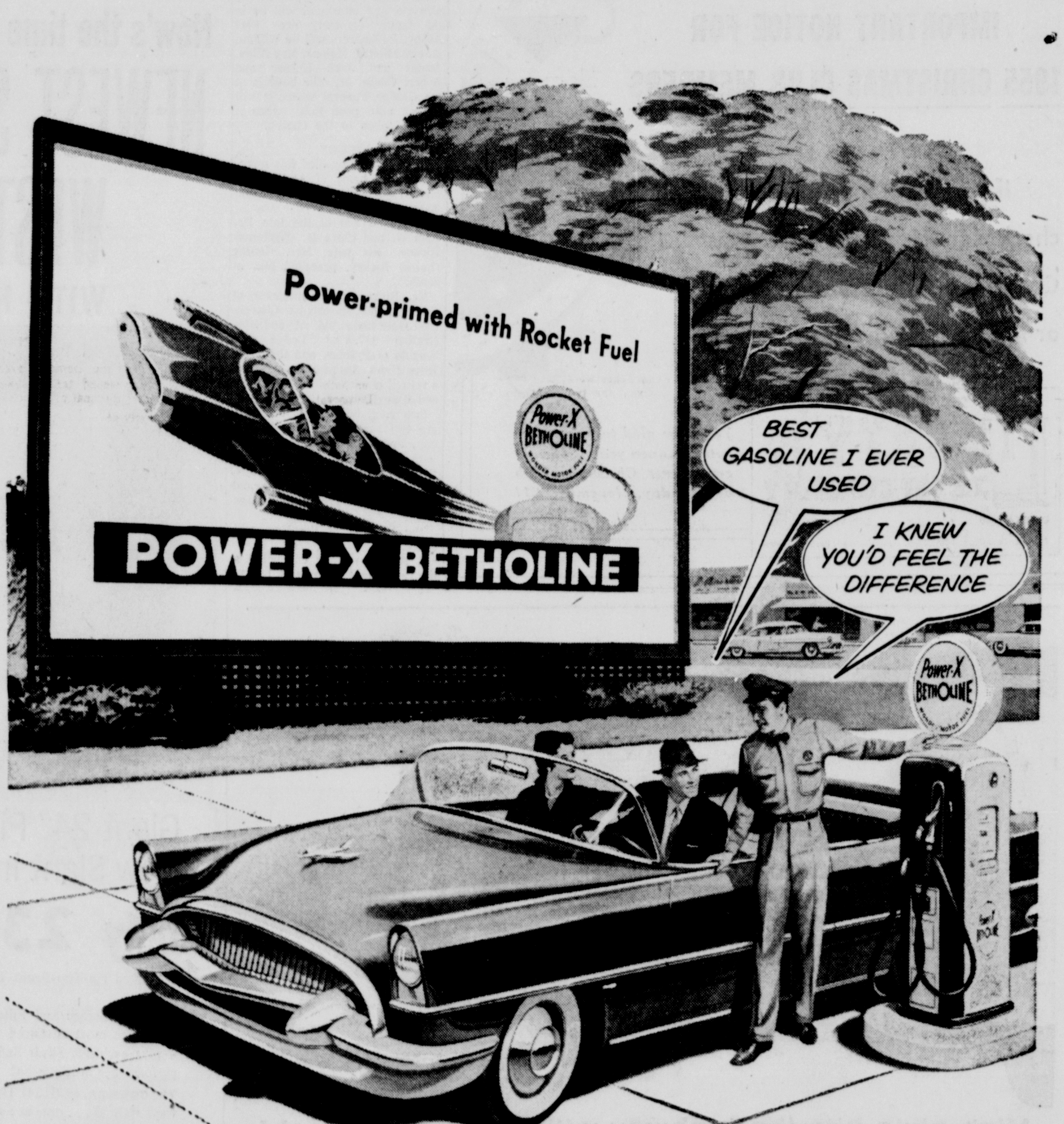

Gives 14% More Knock-Free Power

IT'S POWER-PRIMED WITH ROCKET FUEL

You benefit from not just one but *two* mighty fuels when you power up with POWER-X BETHOLINE. In this new premium gasoline, POWER-X BETHOLINE combines the power of high octane gasoline with rocket fuel—the same fuel used in 500,000 horsepower rockets.

New POWER-X BETHOLINE gives 14% more knock-free power. You can feel the difference in fast starting—rocket get-away—knock-free power for hills—velvet-smooth performance on the highway. And it's stall-proof, freeze-proof—and rust-proof (with RD-119®). Power up with POWER-X BETHOLINE at your Betholine-Sinclair Dealer's.

Keep New-Car Power for 100,000 Miles. Use New Sinclair Extra Duty Triple X Motor Oil (Multi-Grade) and change the oil regularly as your car manufacturer recommends.

POWER UP WITH POWER-X BETHOLINE

The Cumberland News

Published daily except Sunday, 7-9 S. Mechanic St., Cumberland, Maryland, by The Times & Alleganian Company.
A. T. BRUST, JR., Managing Editor
Member of The Audit Bureau of Circulation
Member of The Associated Press
Subscription rates by Carrier
36c per week .06 single copy
Mail Subscription Rates Cumberland News
1st, 2nd, 3rd and 4th Postal Zones
$1.25 Month – $7.00 Six Months - $14.00 One Year
5th, 6th, 7th and 8th Postal Zones
$1.50 Month – –$8.50 Six Months - $17.00 One Year
The Cumberland News assumes no financial responsibility for typographical errors in advertisements, but will reprint that part of an advertisement in which the typographical error occurs. Errors must be reported at once.

Tuesday Morning, November 15, 1955

Figures That Lie Come From Reds

Is Russia's industrial growth proceeding faster than that of the United States? In many fields, it is. Is Russia catching up and may one day pass this country? It doesn't follow.

Percentages are misleading. If a firm made 1,000 automobiles one year and 2,000 the next, it could boast of a 100 per cent increase. Another firm which made 1 million cars the first year and increased its output by 50,000 the next would show an increase of only 5 per cent, but the gap between its production and that of its tiny competitor would widen the second year.

Similarly, Russia's economic figures are given in percentages of increase, which are often large. But percentages of what? Of figures so much smaller than those for the United States that a percentage comparison is misleading.

Pravda announces that Russia's national income is approximately 10 per cent above the 1954 figure. This figure, if it can be believed, would result in a 1955 income of 337 billion rubles. But how much is 337 billion rubles? No one can say exactly. Rubles are not traded on international exchange markets.

The official rate of four rubles to the dollar is obviously too high. A closer guess would be that the buying power of the ruble is 10 cents, or 10 rubles to the dollar.

Based on that figure, Russia's national income for 1955 may be approximately $34 billion. The gross national product of the United States will exceed $350 billion. With a population one-fifth smaller than that of Russia, this country's national product will be at least 10 times as great.

And if next year Russia's is 10 per cent higher than this year, while that of the U. S. is only 2 per cent higher, this country will actually be widening the gap.

These Days

By George E. Sokolsky

The 1955 Election

What the 1955 election, particularly in the eastern states, showed was that too many Republicans do not vote at all.

One trouble with the Republicans is that many of them feel that they have been purged from their party. The Taft Republicans feel that way; the McCarthy Republicans feel that way. If they have been purged, they do not belong. Some of them have stood by their party during the 20 long years of New Deal darkness, contributing time, money and physical effort to keep the party a going concern. Then the party was elected in 1952 and they were forgotten. Nobody likes to be forgotten. And so they either stay away from the polls and forget election day or they add to the large number of independents who belong to no party.

So far as the Taft Republicans are concerned, many of the better known go along because too many of them are habitual Republicans and feel that the late senator would have preferred them to stay inside the party no matter how unpalatable association with Deweyites and Democrats might be.

With the McCarthyites, it is different. And they count for large numbers in parts of New York, Connecticut, Massachusetts and New Jersey. They are, on the whole, not accustomed to being Republicans. They backed the Republican party in 1952 because they assumed that this party was anti-Communist. The platform expressed itself as anti-Communist. Three years have gone by and they are not satisfied with what has been done about communism in this country. They will not vote Republican again.

There is no advantage in arguing that they are all wrong. They will not listen to such an argument and their votes count for as much as anyone else's. They believe that Senator Joe McCarthy tried to save this country from Communists and that he was slapped down for it. In the Connecticut towns where the Democrats scored in mayoralty elections, the return of the McCarthyites to the Democratic party, whence many originally came, was a factor. The same is true in Queens County of New York City.

Getting out the vote is a professional task and a difficult one. To do it, as was proved in the Philadelphia mayoralty election, requires not so much goodness of purpose as effectiveness of organization. The Eisenhower administration, depending upon President Eisenhower's personal popularity and his principles, has in many important places neglected organization. In the eastern states, the Republican organizations have gone to pot and victory in 1956 may depend on the ability of the party to restore them.

The Taftites and the Republican McCarthyites were, as you might say, the idealists of the Republican party, fighting for their principles through bleak years without regard to patronage. They were the zealots who do the hard work which those who achieve distinction and place shun.

They are mostly out and it would appear from what we have seen in the 1955 election that no one has taken their places. Practical politics is nothing like the stuff that the League of Women Voters peddles at five cents a pamphlet. It is the business of associating the voter with a political party so that on election day the voter will come out to vote, and that he will vote the right way. This is an all-year-round job of doing little favors that a citizen wants done, most of them legitimate and none of them easy.

Old-timers take all this in their stride. Some of them even like the mechanics of party organization and ask only that they be permitted to play a part. They become violently partisan because that is the way the game has been played in this country since Aaron Burr organized Tammany Hall. When they see their own party catering to the "enemy," when they see old names in their party purged, while holdovers from the hated New Deal sit in high places, they quit.

Some of the Deweyite advisers of the Eisenhower administration refer to these people as "Republicans who have nowhere else to go," which can have this truth in it that they will go nowhere, not even to the polls. That they did in Philadelphia, Queens County in New York, and Connecticut and a lesson could be learned therefrom: each vote counts as much as any other.

(Copyright, 1955, King Features Syndicate, Inc.)

Plague In The Land Of Egypt

Stevenson Campaign For Nomination Carefully Organized, Ready To Roll

By Drew Pearson

WASHINGTON — Adlai Stevenson's tossing of his hat into the ring for the Democratic nomination today comes after some extremely careful thought and preparation. He has talked to all sorts of friends, already built up a smooth-working organization. His approach is completely opposite to his semi-spontaneous draft of 1952.

Among those to whom he has talked is ex-Governor James Cox, grand old man of the Democratic party and the Democratic nominee for president in 1920. Cox was a young fellow in Washington when Adlai's grandfather was vice president under Grover Cleveland.

"You could fire a cannon between his legs," said Cox, "and he's never bat an eye."

"Am I a fool for wanting to be president?" Adlai asked the elder statesman.

"I didn't think I was a fool when I wanted to be president in 1920," Cox replied. "But now I think I ought to have had my sanity tested."

Cox ran against Warren Harding immediately after World War I, when the drift to Republicans was so strong that probably no Democrat could have been elected.

Stevenson told friends privately as early as last spring that he intended to run for president. He made this decision when most politicians were sure Eisenhower was going to run again and when many Democrats thought no one could beat him. Stevenson argued that the decision to run should not be based on whether he could win.

"Sometimes the most important fights are the ones you lose," he said.

Farm Expert

In preparation for the race, he's done a lot of studying, has conducted a sort of seminar for himself with various experts.

At one of his brain-trust meetings on the question of farm problems, Stevenson recalled that his father had been a professional farm manager, made his living operating several thousand acres in Central Illinois.

"I haven't learned farming out of a book," he said. "I grew up with it.

"When I first went to Washington I went to work in the agriculture Department because I thought it was the most challenging problem facing the nation."

Henry Wallace, who, incidentally, has now veered over to Eisenhower, was then secretary of agriculture, and Stevenson got a job under Jerome Frank, then chief counsel of the AAA, now circuit court judge in New York, and one of the leading Jews of the United States.

"Jerry Frank had a house in Georgetown," recalled Stevenson, "and we used to go out there and burn the midnight oil trying to solve the problem of surplus corn, surplus wheat, and especially at that time, too many pigs.

"One night it was scorching. Jerry Frank was stripped to the waist, working under a hot electric light bulb, the moths and June bugs zooming around it. Suddenly Jerry put his head down on the table and I thought for a minute he had fainted from exhaustion.

"Then he came to. 'I've got it,' he said. 'All we've got to do to lick the pig problem is persuade the Jews to eat pork'."

Most Washingtonians have forgotten the days when Adlai Stevenson was a young lawyer in Washington, just as they have forgotten the days when Milton Eisenhower, brother of the President, worked with him in the same Agriculture Department under Wallace.

Big City Bosses

Stevenson's preparations for the '56 campaign which he plans to announce tomorrow, are more practical than in 1952. In that campaign he proceeded to snub the big city bosses who nominated him. Even Jack Arvey, leader of Chicago, who had largely made Adlai governor of Illinois, found his old political enemy, Steve Mitchell, running Adlai's campaign as Democratic national chairman.

Fearful of the mink coat and deep freeze scandals of Truman's day, Adlai leaned toward the southern wing of the party, kept the big city bosses aloof. Even when Jim Finnegan of Philadelphia was proposed by Harry Truman as Democratic chairman in New Orleans as late as last winter, Stevenson opposed him—and won.

He put his own man, Paul Butler of Indiana, in the chairmanship.

Tomorrow all that will be officially changed. Tomorrow Stevenson will announce the appointment of Jim Finnegan as his campaign manager. Wilson Wyatt, ex-mayor of Louisville, of the semi-southern wing of the party and campaign manager in '52, will not serve again. But both he and Adlai recognize the importance of having a big city boss in their corner. Too many of the big city bosses already are in Harriman's corner.

Barry Bingham, owner of the Louisville Courier-Journal, a southern liberal and one of the outstanding editors of the nation, will head the Citizens for Stevenson Committee, with Harry Ashmore, editor of the Little Rock Gazette as Adlai's chief brain-truster and speechwriter.

(Copyright, 1955, Bell Syndicate, Inc.)

Ike As Nominee Of Both Parties Is Suggested

By David Lawrence

WASHINGTON — Based upon a widely held belief that the American people ought not to be deprived of the services of President Eisenhower in a world crisis, there have been all sorts of suggestions advanced as to how to arrange satisfactorily for presidential succession if, in the event of re-election, he may perhaps be unable to continue in office for a full term, or wishes to resign when the emergency is over.

The latest suggestion—which reflects what at one time was Mr. Eisenhower's own thinking—calls for his nomination for president on both the Democratic and the Republican tickets, with each party naming a different candidate for the vice presidency.

Thus if, for example, the Democratic ticket in 1956 were Eisenhower and Stevenson, and if the Republican ticket were Eisenhower and Nixon the two-party system would be preserved, because at the meeting of the electoral college, after the November election, the electors would cast their ballots for Eisenhower for president, and if the Democrats had won the national election, their own vice presidential nominee would be inaugurated.

Congress Unaffected

Likewise the two-party system would be maintained in the congressional elections, which would in no way be affected by the presence of the same presidential nominee at the top of the two major party tickets.

The naming of the same man on two tickets is not unusual in state and congressional elections. Senator Knowland, for instance, was elected in 1952 after having won the Democratic as well as the Republican nomination in the California primaries. Earl Warren, at present chief justice, was elected governor of California on both tickets in 1946.

Although it has not been disclosed before, it was Dwight Eisenhower, himself, who first broached the idea of running as a non-partisan nominee himself for the presidency. It happened in 1946, when, as chief of staff of the U. S. Army, he was visiting General MacArthur, then in Tokyo as the supreme commander of the Allied Forces in the Far East.

After the day's inspection tasks were over and the two men relaxed in the evening, the talk turned in politics back home. In the press at that time, General Eisenhower's name was being prominently mentioned as a possible presidential nominee and there was speculation as to whether he would accept a Democratic or a Republican nomination. General MacArthur asked Ike if he intended to be a presidential candidate. General Eisenhower replied that he would be if he could be assured of the nomination on both the Republican and the Democratic tickets. He said he was convinced it was feasible. General MacArthur argued that this wasn't practical under the two-party system, but the two men were talking at that time about a normal situation in American politics.

Depends on Conditions

Today the world crisis is such that precedents might readily be shattered. When, for example, in the middle of World War II, it seemed to the American people desirable to break with tradition and elect a president for a third and a fourth term, they did so. Shortly after the close of World War I, the New York World — a Democratic newspaper of nationwide influence and a stanch supporter of President Wilson—in an editorial written by the late Frank Cobb, who was a distinguished journalist of those days, proposed that Herbert Hoover, then food administrator and very popular, be nominated for the presidency in 1920 by both political parties.

To name Mr. Eisenhower on both the Republican and Democratic tickets for a second term would violate no constitutional provision and would only deviate from a political habit. The latter would not in itself would be a strong enough reason to overcome the public demand that the man who is the leader of world opinion at a critical time in world history should be permitted to serve as long as he is able.

Politicians do not like to change their habitual procedures, but it shouldn't disturb them too much. Certainly, judging from the recent statements of Paul Butler, Democratic national chairman, who wants the national conventions to pick the vice presidential nominee ahead of the president, and who wants also a constitutional amendment to clear up the status of the vice president when a president is unable to serve, there is a tendency now to examine anew the whole problem of presidential succession and consider new methods.

The idea of naming Ike on both tickets is a simple solution, for it doesn't involve constitutional complications of any kind and meets a unique problem in the annals of history.

Since the vice presidency moreover, would be held by the man whose political party had won the national election, he would have been tested on the fundamental issues that separate the parties and he would be chosen with the full knowledge of the voters that some time during the second term the President might resign in his favor.

Would Present Challenge

The plan would present a challenge to both parties. There are, for instance, many Democratic leaders who are convinced that Stevenson could outrun Nixon. It is a chance for the Democrats to obtain all the advantages the Republicans would have in placing the popular Eisenhower at the top of the ticket without the disadvantage to the Democrats of trying to run a presidential nominee against Eisenhower.

Also, if the Republicans are so sure that "peace and prosperity" is a winning slogan for them, they should welcome the change to fight the campaign on the vice presidential level. For if Ike should pledge himself to retire when the international emergency were over, the "number two" man woud become president.

(Copyright, 1955, New York Herald Tribune Inc.)

Baering Down On The News

By Arthur "Bugs" Baer

We know that zithers were made for harp players with short arms. But we will never decode the ramifications of last Tuesday's primaries.

Both sides claim everything, concede nothing and demand a recount. The cause of life, liberty and paper chases still hangs in midair like Mahomet's sword or yesterday's wash.

The off-beat preliminaries are local infections in which 11,892 mayoralities will change hands.

And an equal number of municipal dog catchers will be accused of having pet shops on the side.

It's still a full year until the senior tournament and scars are soon painted over. We can understand the agitation for equality on the hay scales. But how could Jefferson and Adams know there would ever be bingo in New Jersey?

Alaska and Hawaii have forgotten statehood. They'll settle for one good channel on television.

(Distributed by INS)

The Kennan Letter

By Joseph and Stewart Alsop

WASHINGTON

Just a little more than 10 years ago, George F. Kennan sent off from Moscow the ten thousand-word dispatch that grimly and brilliantly charted the course of the cold war for the American government.

Some weeks ago, George Kennan returned from a long journey of inquiry in Europe. He then wrote a long letter about Soviet policy in Europe and especially about the German problem, which is the key to the European future.

This Kennan letter shatters almost as many happy illusions as the historic Kennan dispatch of a decade past. It suggests, in fact, that the current foreign ministers meeting at Geneva is a mere way station to the grand nightmare of Western diplomacy, which is a German reversal of alliances in favor of the Soviet Union. It needs prayerful pondering, now that the Geneva fiasco is drawing to its close. These reporters have been permitted to quote the following excerpts:

Will By-Pass West

"The Russians," writes Kennan, "will aim their diplomatic action from now on exclusively at the Germans, simply by-passing the Western governments, who have lent themselves most obligingly to being by-passed by working themselves into rigid, sterile positions without alternatives and without latitude for maneuver. Moscow may take its time about wooing the Germans, confidant that the Western governments are safely boxed in by walls of their own making. . .

"Moscow's game, with regard to the Germans, will be first (to give) the East German government a position of political respectability, so that it may have a voice in the eventual discussion of unification . . . Then the ventriloquists of Moscow will speak through Pankow (the East German capital); and what they will surely suggest to the Western Germans is that only one thing stands in the way of (German) unification—the military bond with the United States."

"Surely it is not reasonable, it will be said to Bonn, that you should come into the discussion of unification with . . . your freedom of decision prejudiced by a military tie to another great power. Drop this . . . and real discussion of unification can begin. Moscow figures it cannot lose by this approach."

Fears Calculations Correct

Kennan continues that Moscow's calculations seem likely to prove correct, for several different reasons. For one thing, "The unification problem has now been activated for fair in German minds." For another, the situation in Eastern Germany is now "beginning to become crucial." Almost all hope of liberation has been lost in East Germany since President Eisenhower's journey to the summit and West German Chancellor Adenauer's journey to Moscow. The East Germans who have not fled are accepting the Communist regime, and the youth are even becoming converted to it. For similiar reasons, the situation in West Berlin also "shows signs of deteriorating."

All these trends, in turn, are giving an extra edge to the desire for re-unification among the West Germans. The West Germans "fear that unless something is done about unification soon, the whole Eastern part of Germany will be morally and spiritually alienated."

"Finally," continues Kennan, "there is the effect of the recent visit to Moscow by Adenauer and the large number of German figures who accompanied him. Leaving aside the chancellor, I think it generally fair to say that the Germans returned from this experience somewhat shaken, in the political sense, by what they saw . . . Please don't misunderstand me. These men are as much Westerners, in every fiber of their being, as you and I . . . The last thing they want is to see Germany detached from the West . . .

"They know, in the wooing of which they are the objects, that they have to do with a Siren, and they are miserably conscious of the frequent and, in this instance, wholly probable wages of sin. And still the lady's image haunts their dreams, and they can't get away from it.

Refreshing For Germany

"Why is this? It is partly because the West Germans know that we . . . cannot negotiate any further for unification (while) the Soviets lead them to hope that perhaps unification (can) be had by direct German-Soviet negotiations. Furthermore, they are psychologically tired of us. For 10 years, they have wrestled with . . . Western disunity, indecisiveness and vague pretensions of idealism.

"It is more than refreshing, it is downright intoxicating, now to meet up with the (Soviet) political personality which (shows) without sham . . . a knowledge and assumption of human evil; which speaks with one voice rather than three; which has something to give and is capable of delivering i if it wants to; and, above all, which talks the language of political realism to which Central Europeans are accustomed: brutal, cynical, in one sense crude, but in another infinitely subtle and sensitive."

Kennan adds that in the exposed and ill-defended Berlin position, the Soviets can find many levers to force the West Germans to begin talking to the East Germans.

(Copyright, 1955, New York Herald Tribune Inc.)

Despite Warnings, Gas Poisoning Still A Hazard

By Dr. Theodore R. Van Dellen

Despite warnings, gas poisoning continues to be a major hazard during the wintertime. The most common offenders are poorly vented gas heaters, plugged or leaky chimneys, and exhausts from the family car.

Carbon monoxide gas may be an occupational hazard to bakers, firemen, mechanics, miners, welders, ceramic workers, and blast furnace operators. Many will recall the tragedy that occurred to a group of Italians 11 years ago. They had hitched a ride on a freight train that stalled in the middle of a tunnel; 509 died of carbon monoxide poisoning.

Stories appear in newspapers all too frequently about individual fatalities along this line. A wife finds her husband dead in the garage; the doors are closed and the radio and motor are turned on. Mr. and Mrs. Jones went to their summer cabin for a weekend; they died in their sleep from fumes that escaped from the stove.

The problem must be understood to be appreciated. Carbon monoxide is produced whenever carbon material such as coal, wood, or gasoline is burned only partially. This incomplete combustion is due to faulty mechanism. The nose offers no clew that gas is escaping because carbon monoxide is odorless except in concentrations above 75 per cent, when it smells like garlic. Exhaust fumes can be detected because they represent a mixture of other gases.

The best preventive measure is to avoid poorly ventilated rooms or tourist cabins containing questionable gas heaters. Driving for a long distance with the windows closed is another potential booby trap. The installation of gas appliances or a heating system requires an expert and not a do-it-yourself fan. This is the time of the year to have the furnace checked and to get rid of faulty heating units.

Headache is one of the earliest symptoms of carbon monoxide poisoning. It is described as tightness across the forehead or throbbing in the temples. Confusion, dizziness, blurred vision, and thick speech follow; continued exposure leads to nausea, vomiting, and loss of consciousness.

When an individual is found in a closed garage in a state of coma, he must be removed to fresh air immediately. Artificial respiration should be started while waiting for the physician and pulmotor squad. To increase the depth and rate of respiration, the patient is given a mixture of 5 to 10 per cent carbon dioxide in oxygen.

If consciousness is recovered within an hour after transfer from the toxic atmosphere, complete recovery is the rule. Natural gas is less toxic which means that the carbon monoxide problem is not as serious as formerly because most homes now use the natural product for cooking and heating.

TOMORROW: Atomic explosion fall-out.

BETTER COOK IT

M. R. writes: My sister is in the habit of eating raw ground beef, which in my opinion is a terrible thing to do. Don't you agree with me?

REPLY

It is safer to cook beef even though it usually can be eaten raw without harmful effects. If the butcher has ground pork beforehand, there is always a chance that the grinder will contain bits of pork that might be infected with trichina.

To the limit of space, questions pertaining to the prevention of disease will be answered. Personal replies will be made when return stamped envelope is enclosed. Telephone inquiries not accepted. Dr. Van Dellan will not make diagnosis or prescribe for individual diseases.

Try And Stop Me!

By Bennett Cerf

Demonstrating a new oil pipe at key meetings in the South is Keen Johnson, former governor of Kentucky.

At one gathering, Johnson recalled to Jim Clark a day when he was still governor. A mountaineer had been convicted of a feud killing—on circumstantial evidence—and sentenced to die. Petitions and pleas from interested parties had failed to impress the authorities, but a note, scrawled in pencil on a piece of old scratch paper, from the prisoner himself won him a commutation to life imprisonment.

"Dear Guvnor," it read. "I is skeduled to be execooted on friday and hear it is wensday. Yores trooly, Joe D."

Mrs. Eleanor Ehart, of Miami, submits this of poetic advertising propaganda:

"The constant drop of water wears away the hardest stone;

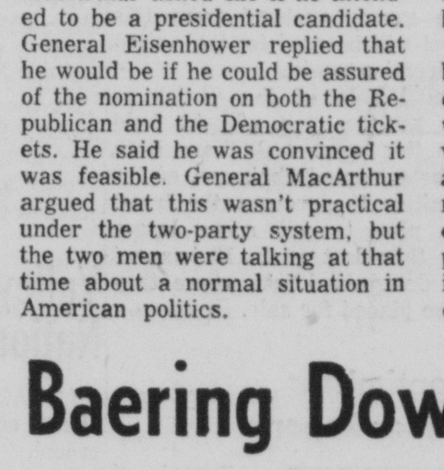

The constant gnaw of Towser masticates the toughest bone;
The constant wooing lover carries off the blushing maid;
But the CONSTANT ADVERTISER is the one who gets the trade!"

Copyright, 1955, by Bennett Cerf. Distributed by King Features Syndicate.

You're Telling Me!

By William Ritt

A Japanese college has a course in mountain climbing. With every student, no doubt, striving for the highest possible marks.

The sun's radiation is not uniform, declares an astronomer. Shucks, we knew all the time it was darker in spots.

It took 20 Japanese to subdue a 1,600-pound dolphin. There's a member of the finny tribe that can lick its weight in men.

The Navy is experimenting with a miniature, portable weather station. We get it—as changeable as the weather.

Research shows that red traffic lights appear nearer to most motorists than do the green ones. Also bigger!

A 110-year-old Peruvian engaged in a fist fight with his 82-year-old neighbor. The boys certainly didn't act their age.

The Cumberland News

Published daily except Sunday, 7-9 S. Mechanic St., Cumberland, Maryland, by The Times & Alleganian Company
A. T. BRUST, JR., Managing Editor
Member of The Audit Bureau of Circulation
Member of The Associated Press
Subscription rates by Carrier
36c per week .06 single copy
Mail Subscription Rates Cumberland News
1st, 2nd, 3rd and 4th Postal Zones
$1.25 Month - $7.00 Six Months - $14.00 One Year
5th, 6th, 7th and 8th Postal Zones
$1.50 Month - —$8.50 Six Months - $17.00 One Year
The Cumberland News assumes no financial responsibility for typographical errors in advertisements, but will reprint that part of an advertisement in which the typographical error occurs. Errors must be reported at once.

Tuesday Morning, November 15, 1955

Figures That Lie Come From Reds

Is Russia's industrial growth proceeding faster than that of the United States? In many fields, it is. Is Russia catching up and may one day pass this country? It doesn't follow.

Percentages are misleading. If a firm made 1,000 automobiles one year and 2,000 the next, it could boast of a 100 per cent increase. Another firm which made 1 million cars the first year and increased its output by 50,000 the next would show an increase of only 5 per cent, but the gap between its production and that of its tiny competitor would widen the second year.

Similarly, Russia's economic figures are given in percentages of increase, which are often large. But percentages of what? Of figures so much smaller than those for the United States that a percentage comparison is misleading.

Pravda announces that Russia's national income is approximately 10 per cent above the 1954 figure. This figure, if it can be believed, would result in a 1955 income of 337 billion rubles. But how much is 337 billion rubles? No one can say exactly. Rubles are not traded on international exchange markets.

The official rate of four rubles to the dollar is obviously too high. A closer guess would be that the buying power of the ruble is 10 cents, or 10 rubles to the dollar.

Based on that figure, Russia's national income for 1955 may be approximately $34 billion. The gross national product of the United States will exceed $350 billion. With a population one-fifth smaller than that of Russia, this country's national product will be at least 10 times as great.

And if next year Russia's is 10 per cent higher than this year, while that of the U. S. is only 2 per cent higher, this country will actually be widening the gap.

These Days

By George E. Sokolsky

The 1955 Election

What the 1955 election, particularly in the eastern states, showed was that too many Republicans do not vote at all.

One trouble with the Republicans is that many of them feel that they have been purged from their party. The Taft Republicans feel that way; the McCarthy Republicans feel that way. If they have been purged, they do not belong. Some of them have stood by their party during the 20 long years of New Deal darkness, contributing time, money and physical effort to keep the party a going concern. Then the party was elected in 1952 and they were forgotten. Nobody likes to be forgotten. And so they either stay away from the polls and forget election day or they add to the large number of independents who belong to no party.

So far as the Taft Republicans are concerned, many of the better known go along because too many of them are habitual Republicans and feel that the late senator would have preferred them to stay inside the party no matter how unpalatable association with Deweyites and Democrats might be.

With the McCarthyites, it is different. And they count for large numbers in parts of New York, Connecticut, Massachusetts and New Jersey. They are, on the whole, not accustomed to being Republicans. They backed the Republican party in 1952 because they assumed that this party was anti-Communist. The platform expressed itself as anti-Communist. Three years have gone by and they are not satisfied with what has been done about communism in this country. They will not vote Republican again.

There is no advantage in arguing that they are all wrong. They will not listen to such an argument and their votes count for as much as anyone else's. They believe that Senator Joe McCarthy tried to save this country from Communists and that he was slapped down for it. In the Connecticut towns where the Democrats scored in mayoralty elections, the return of the McCarthyites to the Democratic party, whence many originally came, was a factor. The same is true in Queens County of New York City.

Getting out the vote is a professional task and a difficult one. To do it, as was proved in the Philadelphia mayoralty election, requires not so much goodness of purpose as effectiveness of organization. The Eisenhower administration, depending upon President Eisenhower's personal popularity and his principles, has in many important places neglected organization. In the eastern states, the Republican organizations have gone to pot and victory in 1956 may depend on the ability of the party to restore them.

The Taftites and the Republican McCarthyites were, as you might say, the idealists of the Republican party, fighting for their principles through bleak years without regard to patronage. They were the zealots who do the hard work which those who achieve distinction and place shun.

They are mostly out and it would appear from what we have seen in the 1955 election that no one has taken their places. Practical politics is nothing like the stuff that the League of Women Voters peddles at five cents a pamphlet. It is the business of associating the voter with a political party so that on election day the voter will come out to vote, and that he will vote the right way. This is an all-year-round job of doing little favors that a citizen wants done, most of them legitimate and none of them easy.

Old-timers take all this in their stride. Some of them even like the mechanics of party organization and ask only that they be permitted to play a part. They become violently partisan because that is the way the game has been played in this country since Aaron Burr organized Tammany Hall. When they see their own party catering to the "enemy," when they see old names in their party purged, while hold-overs from the hated New Deal sit in high places, they quit.

Some of the Deweyite advisers of the Eisenhower administration refer to these people as "Republicans who have nowhere else to go," which can have this truth in it that they will go nowhere, not even to the polls. That they did in Philadelphia, Queens County in New York, and Connecticut and a lesson could be learned therefrom: each vote counts as much as any other.

(Copyright, 1955, King Features Syndicate, Inc.)

Plague In The Land Of Egypt

Stevenson Campaign For Nomination Carefully Organized, Ready To Roll

By Drew Pearson

WASHINGTON — Adlai Stevenson's tossing of his hat into the ring for the Democratic nomination today comes after some extremely careful thought and preparation. He has talked to all sorts of friends, already built up a smooth-working organization. His approach is completely opposite to his semi-spontaneous draft of 1952.

Among those to whom he has talked is ex-Governor James Cox, grand old man of the Democratic party and the Democratic nominee for president in 1920. Cox was a young fellow in Washington when Adlai's grandfather was vice president under Grover Cleveland.

"You could fire a cannon between his legs," said Cox, "and he's never bat an eye."

"Am I a fool for wanting to be president?" Adlai asked the elder statesman.

"I didn't think I was a fool when I wanted to be president in 1920," Cox replied. "But now I think I ought to have had my sanity tested."

Cox ran against Warren Harding immediately after World War I, when the drift to Republicans was so strong that probably no Democrat could have been elected.

Stevenson told friends privately as early as last spring that he intended to run for president. He made this decision when most politicians were sure Eisenhower was going to run again and when many Democrats thought no one could beat him. Stevenson argued that the decision to run should not be based on whether he could win.

"Sometimes the most important fights are the ones you lose," he said.

Farm Expert

In preparation for the race, he's done a lot of studying, has conducted a sort of seminar for himself with various experts.

At one of his brain-trust meetings on the question of farm problems, Stevenson recalled that his father had been a professional farm manager, made his living operating several thousand acres in Central Illinois.

"I haven't learned farming out of a book," he said. "I grew up with it.

"When I first went to Washington I went to work in the agriculture Department because I thought it was the most challenging problem facing the nation."

Henry Wallace, who, incidentally, has now veered over to Eisenhower, was then secretary of agriculture, and Stevenson got a job under Jerome Frank, then chief counsel of the AAA, now circuit court judge in New York, and one of the leading Jews of the United States.

"Jerry Frank had a house in Georgetown," recalled Stevenson, "and we used to go out there and burn the midnight oil trying to solve the problem of surplus corn, surplus wheat, and especially at that time, too many pigs.

"One night it was scorching, Jerry Frank was stripped to the waist, working under a hot electric light bulb, the moths and June bugs zooming around it. Suddenly Jerry put his head down on the table and I thought for a minute he had fainted from exhaustion.

"Then he came to. 'I've got it,' he said. 'All we've got to do to lick the pig problem is persuade the Jews to eat pork'."

Most Washingtonians have forgotten the days when Adlai Stevenson was a young lawyer in Washington, just as they have forgotten the days when Milton Eisenhower, brother of the President, worked with him in the same Agriculture Department under Wallace.

Big City Bosses

Stevenson's preparations for the '56 campaign which he plans to announce tomorrow, are more practical than in 1952. In that campaign he proceeded to snub the big city bosses who nominated him. Even Jack Arvey, leader of Chicago, who had largely made Adlai governor of Illinois, found his old political enemy, Steve Mitchell, running Adlai's campaign as Democratic national chairman.

Fearful of the mink coat and deep freeze scandals of Truman's day, Adlai leaned toward the southern wing of the party, kept the big city bosses aloof. Even when Jim Finnegan of Philadelphia was proposed by Harry Truman as Democratic chairman in New Orleans as late as last winter, Stevenson opposed him—and won.

He put his own man, Paul Butler of Indiana, in the chairmanship.

Tomorrow all that will be officially changed. Tomorrow Stevenson will announce the appointment of Jim Finnegan as his campaign manager. Wilson Wyatt, ex-mayor of Louisville, of the semi-southern wing of the party and campaign manager in '52, will not serve again. But both he and Adlai recognize the importance of having a big city boss in their corner. Too many of the big city bosses already are in Harriman's corner.

Barry Bingham, owner of the Louisville Courier-Journal, a southern liberal and one of the outstanding editors of the nation, will head the Citizens for Stevenson Committee, with Harry Ashmore, editor of the Little Rock Gazette as Adlai's chief brain-truster and speechwriter.

(Copyright, 1955, Bell Syndicate, Inc.)

Ike As Nominee Of Both Parties Is Suggested

By David Lawrence

WASHINGTON — Based upon a widely held belief that the American people ought not to be deprived of the services of President Eisenhower in a world crisis, there have been all sorts of suggestions advanced as to how to arrange satisfactorily for presidential succession if, in the event of re-election, he may perhaps be unable to continue in office for a full term, or wishes to resign when the emergency is over.

The latest suggestion—which reflects what at one time was Mr. Eisenhower's own thinking—calls for his nomination for president on both the Democratic and the Republican tickets, with each party naming a different candidate for the vice presidency.

Thus if, for example, the Democratic ticket in 1956 were Eisenhower and Stevenson, and if the Republican ticket were Eisenhower and Nixon the two-party system would be preserved, because at the meeting of the electoral college, after the November election, the electors would cast their ballots for Eisenhower for president, and if the Democrats had won the national election, their own vice presidential nominee would be inaugurated.

Congress Unaffected

Likewise the two-party system would be maintained in the congressional elections, which would in no way be affected by the presence of the same presidential nominee at the top of the two major party tickets.

The naming of the same man on two tickets is not unusual in state and congressional elections. Senator Knowland, for instance, was elected in 1952 after having won the Democratic as well as the Republican nomination in the California primaries. Earl Warren, at present chief justice, was elected governor of California on both tickets in 1946.

Although it has not been disclosed before, it was Dwight Eisenhower, himself, who first broached the idea of running as a non-partisan nominee himself for the presidency. It happened in 1946, when, as chief of staff of the U. S. Army, he was visiting General MacArthur, then in Tokyo as the supreme commander of the Allied Forces in the Far East.

After the day's inspection tasks were over and the two men relaxed in the evening, the talk turned in politics back home. In the press at that time, General Eisenhower's name was being prominently mentioned as a possible presidential nominee and there was speculation as to whether he would accept a Democratic or a Republican nomination. General MacArthur asked Ike if he intended to be a presidential candidate. General Eisenhower replied that he would be if he could be assured of the nomination on both the Republican and the Democratic tickets. He said he was convinced it was feasible. General MacArthur argued that this wasn't practical under the two-party system, but the two men were talking at that time about a normal situation in American politics.

Depends on Conditions

Today the world crisis is such that precedents might readily be shattered. When, for example, in the middle of World War II, it seemed to the American people desirable to break with tradition and elect a president for a third and a fourth term, they did so. Shortly after the close of World War I, the New York World — a Democratic newspaper of nationwide influence and a stanch supporter of President Wilson—in an editorial written by the late Frank Cobb, who was a distinguished journalist of those days, proposed that Herbert Hoover, then food administrator and very popular, be nominated for the presidency in 1920 by both political parties.

To name Mr. Eisenhower on both the Republican and Democratic tickets for a second term would violate no constitutional provision and would only deviate from a political habit. The latter would not in itself would be a strong enough reason to overcome the public demand that the man who is the leader of world opinion at a critical time in world history should be permitted to serve as long as he is able.

Politicians do not like to change their habitual procedures, but it shouldn't disturb them too much. Certainly, judging from the recent statements of Paul Butler, Democratic national chairman, who wants the national conventions to pick the vice presidential nominee ahead of the president, and who wants also a constitutional amendment to clear up the status of the vice president when a president is unable to serve, there is a tendency now to examine anew the whole problem of presidential succession and consider new methods.

The idea of naming Ike on both tickets is a simple solution, for it doesn't involve constitutional complications of any kind and meets a unique problem in the annals of history.

Since the vice presidency moreover, would be held by the man whose political party had won the national election, he would have been tested on the fundamental issues that separate the parties and he would be chosen with the full knowledge of the voters that some time during the second term the President might resign in his favor.

Would Present Challenge

The plan would present a challenge to both parties. There are, for instance, many Democratic leaders who are convinced that Stevenson could outrun Nixon. It is a chance for the Democrats to obtain all the advantages the Republicans would have in placing the popular Eisenhower at the top of the ticket without the disadvantage to the Democrats of trying to run a presidential nominee against Eisenhower.

Also, if the Republicans are so sure that "peace and prosperity" is a winning slogan for them, they should welcome the change to fight the campaign on the vice presidential level. For if Ike should pledge himself to retire when the international emergency were over, the "number two" man would become president.

(Copyright, 1955, New York Herald Tribune Inc.)

Baering Down On The News

By Arthur "Bugs" Baer

We know that zithers were made for harp players with short arms. But we will never decode the ramifications of last Tuesday's primaries.

Both sides claim everything, concede nothing and demand a recount. The cause of life, liberty and paper chases still hangs in midair like Mahomet's sword or yesterday's wash.

The off-beat preliminaries are local infections in which 11,892 mayoralities will change hands. And an equal number of municipal dog catchers will be accused of having pet shops on the side.

It's still a full year until the senior tournament and scars are soon painted over. We can understand the agitation for equality on the hay scales. But how could Jefferson and Adams know there would ever be bingo in New Jersey?

Alaska and Hawaii have forgotten statehood. They'll settle for one good channel on television.

(Distributed by INS)

Despite Warnings, Gas Poisoning Still A Hazard

By Dr. Theodore R. Van Deilen

Despite warnings, gas poisoning continues to be a major hazard during the wintertime. The most common offenders are poorly vented gas heaters, plugged or leaky chimneys, and exhausts from the family car.

Carbon monoxide gas may be an occupational hazard to bakers, firemen, mechanics, miners, welders, ceramic workers, and blast furnace operators. Many will recall the tragedy that occurred to a group of Italians 11 years ago. They had hitched a ride on a freight train that stalled in the middle of a tunnel; 509 died of carbon monoxide poisoning.

Stories appear in newspapers all too frequently about individual fatalities along this line. A wife finds her husband dead in the garage; the doors are closed and the radio and motor are turned on. Mr. and Mrs. Jones went to their summer cabin for a weekend; they died in their sleep from fumes that escaped from the stove.

The problem must be understood to be appreciated. Carbon monoxide is produced whenever carbon material such as coal, wood, or gasoline is burned only partially. This incomplete combustion is due to faulty mechanism. The nose offers no clew that gas is escaping because carbon monoxide is odorless except in concentrations above 75 per cent, when it smells like garlic. Exhaust fumes can be detected because they represent a mixture of other gases.

The best preventive measure is to avoid poorly ventilated rooms or tourist cabins containing questionable gas heaters. Driving for a long distance with the windows closed is another potential booby trap. The installation of gas appliances or a heating system requires an expert and not a do-it-yourself fan. This is the time of the year to have the furnace checked and to get rid of faulty heating units.

Headache is one of the earliest symptoms of carbon monoxide poisoning. It is described as tightness across the forehead or throbbing in the temples. Confusion, dizziness, blurred vision, and thick speech follow; continued exposure leads to nausea, vomiting, and loss of consciousness.

When an individual is found in a closed garage in a state of coma, he must be removed to fresh air immediately. Artificial respiration should be started while waiting for the physician and pulmotor squad. To increase the depth and rate of respiration, the patient is given a mixture of 5 to 10 per cent carbon dioxide in oxygen.

If consciousness is recovered within an hour after transfer from the toxic atmosphere, complete recovery is the rule. Natural gas is less toxic which means that the carbon monoxide problem is not as serious as formerly because most homes now use the natural product for cooking and heating.

TOMORROW: Atomic explosion fall-out.

BETTER COOK IT

M. R. writes: My sister is in the habit of eating raw ground beef, which in my opinion is a terrible thing to do. Don't you agree with me?

REPLY

It is safer to cook beef even though it usually can be eaten raw without harmful effects. If the butcher has ground pork beforehand, there is always a chance that the grinder will contain bits of pork that might be infected with trichina.

To the limit of space, questions pertaining to the prevention of disease will be answered. Personal replies will be made when return stamped envelope is enclosed. Telephone inquiries not accepted. Dr. Van Dellan will not make diagnosis or prescribe for individual diseases.

Try And Stop Me!

By Bennett Cerf

Demonstrating a new oil pipe at key meetings in the South is Keen Johnson, former governor of Kentucky.

At one gathering, Johnson recalled to Jim Clark a day when he was still governor. A mountaineer had been convicted of a feud killing—on circumstantial evidence—and sentenced to die. Petitions and pleas from interested parties had failed to impress the authorities, but a note, scrawled in pencil on a piece of old scratch paper, from the prisoner himself won him a commutation to life imprisonment.

"Dear Guvnor," it read. "I is skeduled to be execooted on friday and hear it is wensday. Yores trooly, Joe D."

Mrs. Eleanor Ehart, of Miami, submits this of poetic advertising propaganda:

"The constant drop of water wears away the hardest stone;

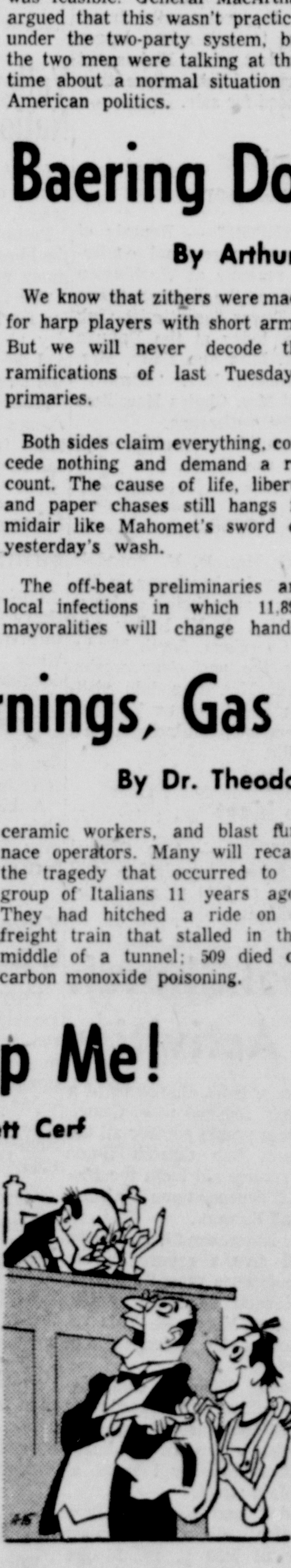

The constant gnaw of Towser masticates the toughest bone;
The constant wooing lover carries off the blushing maid;
But the CONSTANT ADVERTISER is the one who gets the trade!"

Copyright, 1955, by Bennett Cerf. Distributed by King Features Syndicate.

The Kennan Letter

By Joseph and Stewart Alsop

WASHINGTON

Just a little more than 10 years ago, George F. Kennan sent off from Moscow the ten thousand-word dispatch that grimly and brilliantly charted the course of the cold war for the American government.

Some weeks ago, George Kennan returned from a long journey of inquiry in Europe. He then wrote a long letter about Soviet policy in Europe and especially about the German problem, which is the key to the European future.

This Kennan letter shatters almost as many happy illusions as the historic Kennan dispatch of a decade past. It suggests, in fact, that the current foreign ministers meeting at Geneva is a mere way station to the grand nightmare of Western diplomacy, which is a German reversal of alliances in favor of the Soviet Union. It needs prayerful pondering, now that the Geneva fiasco is drawing to its close. These reporters have been permitted to quote the following excerpts:

Will By-Pass West

"The Russians," writes Kennan, "will aim their diplomatic action from now on exclusively at the Germans, simply by-passing the Western governments, who have lent themselves most obligingly to being by-passed by working themselves into rigid, sterile positions without alternatives and without latitude for maneuver. Moscow may take its time about wooing the Germans, confidant that the Western governments are safely boxed in by walls of their own making. . .

"Moscow's game, with regard to the Germans, will be first (to give) the East German government a position of political respectability, so that it may have a voice in the eventual discussion of unification . . . Then the ventriloquists of Moscow will speak through Pankow (the East German capital); and what they will surely suggest to the Western Germans is that only one thing stands in the way of (German) unification—the military bond with the United States."

"Surely it is not reasonable, it will be said to Bonn, that you should come into the discussion of unification with . . . your freedom of decision prejudiced by a military tie to another great power. Drop this . . . and real discussion of unification can begin. Moscow figures it cannot lose by this approach."

Fears Calculations Correct

Kennan continues that Moscow's calculations seem likely to prove correct, for several different reasons. For one thing, "The unification problem has now been activated for fair in German minds." For another, the situation in Eastern Germany is now "beginning to become crucial." Almost all hope of liberation has been lost in East Germany since President Eisenhower's journey to the summit and West German Chancellor Adenauer's journey to Moscow. The East Germans who have not fled are accepting the Communist regime, and the youth are even becoming converted to it. For similiar reasons, the situation in West Berlin also "shows signs of deteriorating."

All these trends, in turn, are giving an extra edge to the desire for re-unification among the West Germans. The West Germans "fear that unless something is done about unification soon, the whole Eastern part of Germany will be morally and spiritually alienated."

"Finally," continues Kennan, "there is the effect of the recent visit to Moscow by Adenauer and the large number of German figures who accompanied him. Leaving aside the chancellor, I think it generally fair to say that the Germans returned from this experience somewhat shaken, in the political sense, by what they saw . . . Please don't misunderstand me. These men are as much Westerners, in every fiber of their being, as you and I . . . The last thing they want is to see Germany detached from the West . . .

"They know, in the wooing of which they are the objects, that they have to do with a Siren, and they are miserably conscious of the frequent and, in this instance, wholly probable wages of sin. And still the lady's image haunts their dreams, and they can't get away from it.

Refreshing For Germany

"Why is this? It is partly because the West Germans know that we . . . cannot negotiate any further for unification (while) the Soviets lead them to hope that perhaps unification (can) be had by direct German-Soviet negotiations. Furthermore, they are psychologically tired of us. For 10 years, they have wrestled with . . . Western disunity, indecisiveness and vague pretensions of idealism.

"It is more than refreshing, it is downright intoxicating, now to meet up with the (Soviet) political personality which (shows) without sham . . . a knowledge and assumption of human evil; which speaks with one voice rather than three; which has something to give and is capable of delivering it if it wants to; and, above all, which talks the language of political realism to which Central Europeans are accustomed; brutal, cynical, in one sense crude, but in another infinitely subtle and sensitive."

Kennan adds that in the exposed and ill-defended Berlin position, the Soviets can find many levers to force the West Germans to begin talking to the East Germans.

(Copyright, 1955, New York Herald Tribune Inc.)

You're Telling Me!

By William Ritt

A Japanese college has a course in mountain climbing. With every student, no doubt, striving for the highest possible marks.

The sun's radiation is not uniform, declares an astronomer. Shucks, we knew all the time it was darker in spots.

It took 20 Japanese to subdue a 1,600-pound dolphin. There's a member of the finny tribe that can lick its weight in men.

The Navy is experimenting with a miniature, portable weather station. We get it—as changeable as the weather.

Research shows that red traffic lights appear nearer to most motorists than do the green ones. Also bigger!

A 110-year-old Peruvian engaged in a fist fight with his 82-year-old neighbor. The boys certainly didn't act their age.

Mineral County Young GOP Club Elects Tonight

State President Will Be Guest

KEYSER — Cleo S. Jones, president of the Young Republican League of West Virginia, will be guest speaker at 6:30 p. m. today, at the organizational dinner-meeting of the Mineral County Young Republicans, in the second floor dining room of Rosemont Restaurant, Armstrong Street.

Prior to his election to the executive post of the State Young Republican club, Jones held a position as director of the league, and is presently a member of the state finance committee. He is an alumnus of West Virginia University, a practicing attorney, and member of the legal department of the city of Charleston.

The speaker has announced his subject, "What the Republican Party Must Do to Win in West Virginia."

Officers will also be elected by the Mineral County Young Republican Club at the dinner meeting. Nominations have been completed by the nominating committee. However, additional nominations may be made at this dinner meeting from the floor.

Persons intending to attend are advised to contact James A. Dixon, circuit court clerk in the Court House for purchasing tickets, or the Keyser Office Supply Shop, or may be purchased at the Rosemont Restaurant the night of the dinner. The menu will include W. Va. turkey.

Millar Attends Angus Show

KEYSER — C. A. Millar, a director of the Atlantic Angus Association is attending the Eastern National Livestock Show being held in Timonium, Md., this week.

This is managed by Joseph M. Vial, known throughout the east as a top animal husbandman. Exhibited each year are three beef breeds and numerous breeds of hogs and sheep.

In connection with this exposition, the Atlantic Angus Association is having a sale of Aberdeen-Angus cattle Monday night when 62 females from 31 purebred Angus herds will be offered at public auction.

"Miss Burgess of VF", grand champion at the Cumberland Fair last August will parade before the judge tomorrow and Wednesday.

WSCS Honors Charter Members

MIDLAND — A Family Fellowship covered dish supper was held by the WSCS of Grace Methodist Church.

All charter members were honored and presented with a chrysanthemum corsage. Honored members are Mesdames Mollie Holder, Robert McKinley, Annie Berry, Constance Eisentrout, Hannah Davis, Martha Blair, Elizabeth Carr, Hester Robertson, Clementine Jones, Jennie Blair, Mary Kroll, Molly Williams, and Agnes Martin.

The Junior Choir sang "He." Dickey Duckworth sang and played his trumpet to "The Bible Tells Me So." Victor Baker offered an accordian solo, Nancy Baker recited a poem, and Mrs. Hazel Alexander also recited a poem.

Martha Lou and Ruth Lee Wilson sang "Open Up Your Heart" accompanied by their mother, Mrs. William A. Wilson. A movie entitled "Hidden Heart" was presented.

Study Meeting Set

LONACONING—The Child Study meeting will be held on Wednesday at Central Elementary School. Mrs. Mildred Love is chairman and a movie will be shown.

Dorothy McBride Gets 4-H Honor

FROSTBURG—Miss Dorothy McBride, Middletown, a daughter of Mrs. Cyrus McBride and a freshman at State Teachers College attended the 4-H achievement program held at Frederick High School last Wednesday evening. Miss McBride, was notified that she was one of the winners of a trip to the national 4-H Club Congress in Chicago to be held November 27 until December 1. Miss McBride, as progressive champion in canning, will make the trip with other Maryland winners.

While at Middletown High School, where she graduated last year, she was an outstanding student, ranking in the highest fifth of her class and was active in extracurricular activities, some of which were Glee Club, Future Teachers of America, newspaper and yearbook staff, orchestra and Future Homemakers.

Mining Classes Open Tonight

FROSTBURG — The night mining classes sponsored by the Maryland Bureau of Mines will begin this week at Kitzmiller and Frostburg under the direction of Thomas B. Powell, state mine inspector at-large.

Kitzmiller classes will begin tonight at 7 o'clock, and the local class at Frostburg State Teachers College, Friday at 7 p. m.

Subjects to be taught will be map reading, ventilation, mine gases, coursing of air, arcs and sparks, electricity, grounding, lack of oxygen, permissible explosives, permissible equipment, drainage and transportation.

The purpose of the school is to train the enrollees to become certified mine foremen, assistant foremen and personnel.

Seventh Graders To Offer Program

FROSTBURG — The seventh grade of Beall Elementary School will present a program Wednesday November 16 at 2 p. m. in the school auditorium. The program will be under the direction of Miss Catherine Goldsworthy and Miss Mary Hanson.

The program will include several musical selections including a saxophone solo by Donna Sacco, "Melody of Love"; an accordion solo by Donna Drummond, "Round-Up Lullaby"; a vocal solo by Carlinda Storm, "Love and Marriage"; and a musical number "He" sung by Donna Sacco, Carlinda Storm and Edith Willetts.

A play "Homework" will be included in the program. Characters will be portrayed by Donald Zarefoss, Sandra Willetts, Harriett Babcock, Gary Sween, Edith Willetts and Philip Van Newkirk. Lynn Horner will be the announcer.

Court Of Honor

FROSTBURG—Robert Zarefoss, scoutmaster, Troop 48 sponsored by St. John's Episcopal Church, announced that a Court of Honor will be held today at 7 p. m. in the parish house.

Zarefoss added that plans for 1956 will be made and a charter review will be held. Parents of the boys are urged to attend.

Meter Receipts

KEYSER—Parking meter receipts in Keyser for the past week, ending Saturday at 6 p. m., were $259.49, according to City Clerk Carl F. Theis, Jr., who also said the previous week's receipts were $200.29.

Boosters To Meet

LONACONING — The Boosters Club will meet at 7 p. m. November 16, at Valley High School. The meeting will be held early for the convenience of those adults who wish to attend the operetta at 8 p. m. Charles Daniels is president.

"Footprints" Theme Of 4-H Banquet At Fort Ashby

FORT ASHBY—"Footprints" was the theme of the Mineral County 4-H Achievement banquet a recent evening at Fort Ashby High School. Despite the unexpected heavy snowfall, there were 80 persons present for the banquet, an annual affair to recognize achievement made during the year by 4-H boys and girls.

Certificates of project completion and ribbons were presented by J. W. Wimer, county agricultural agent, to the club leaders who in turn presented them to individual members.

One hundred and thirty blue ribbons, 60 red ribbons and 16 white ribbons were awarded for project work. Foley awards were given to David Arnold and Patty Seamon for high count scores in food projects.

Frances Evans, Reese's Mill Club and William Roy, of the Upstreamers Club were selected as the outstanding county 4-H girl and boy for the year.

Barbara Johnson, Wiley Ford Senior Club, was recognized for having achieved the highest score in the county on her 4-H project, Cotton Togs.

Rev. Robert L. Bridgers, pastor of Calvary Evangelical United Brethren Church, Keyser, served as toastmaster for the occasion, and group singing was conducted by Mrs. Maurice Amtower, Gate 4-H Club leader.

The toastmaster introduced the parents and guests. They were: William Marker, principal of Fort Ashby Schools, a guest of 4-H leaders Association, and Mr. and Mrs. Calvin McCoole, Keyser, were guests of Gate and Upstreamers Club.

Speakers were: Charles Logsdon, Pocohontas Club leader; Harold Wimer, Upstreamers Club member, Robert Harman, Upstreamers Club member, and County Agriculture Agent J. W. Wimer gave a summary of the three talks.

Charles Logsdon dedicated the banquet meeting to I. B. "Tubby" Boggs, State Boys' 4-H Club Agent, who died on October 28. The speaker said the qualities that "Tubby" possessed made him a friend of everyone. The entire group stood in silent tribute to his memory.

Driver Fined After Mishap

An Eckhart Mines motorist was fined $252.90 and given a six-month suspended sentence in the Maryland House of Correction yesterday morning at a hearing in Trial Magistrate Court.

Magistrate Donald W. Mason fined James H. Winebrenner after finding him guilty of two serious motor vehicle violations.

Winebrenne posted $1,000 bond for the hearing after striking a 16-year-old Winchester Road Boy on November 2.

The accident occurred when Winebrenner was driving a rented truck on Route 40 and struck Samuel Leo Glenn, who was walking along the highway with another youth.

Glenn was taken to Memorial Hospital with a head injury and brush burns.

Troopers John F. Browning and Robert Wolford, who investigated, testified the mishap occurred near Vocke Road. They said Glenn was walking west on Route 40 when the truck headed west on the highway struck him a glancing blow.

Witnesses in the case were Herald Harton, 16, who was walking with Glenn, Joseph D. Connell, Leo Michaels and Mildred Willison.

Winebrenner pleaded not guilty to the charges. He was represented by Attorney Earl Manges.

Legion Sponsors Religious Program

KEYSER — Washington - Smith Post, 152, American Legion, Department of West Virginia, presented a program, entitled, "The Back To God Movement", Sunday at 7:30 p. m., in the Jane's Methodist Church, Keyser. Active participants in the program were Robert Phillips and Roland Baker, color bearers; Alred Mason, post commander and director of the program; Clifton E. Brooks, post adjutant, reading "Back To God", and James Coleman, who delivered a prayer in honor of deceased veterans and members.

Rev. J. T. Tisdale, pastor of the church delivered the memorial address.

Three WM Cars Derail Near Zihlman

Employes of the Western Maryland Railway were retracking two empty and one load car yesterday near Zihlman. The cars got away several days ago during switching operations and were stopped when they hit a derail device.

One of the cars was loaded with bauxite, used at the Big Savage Refractories in the manufacturing process. One of the empty cars turned over on its side but the other two remained upright. No one was hurt in the incident.

Hobbies Shown

LONACONING — A show of hobbies of Junior Hi-Y members of Valley High School is displayed in a window case at the school.

Charles Mcese, Francis Garlitz, Richard Evans and Robert Reidler have arranged their hobbies in the display case for the Junior Hi-Y club.

Different countries have varying voting ages: 18 in Russia, Turkey, Argentina and Mexico; 23 in Norway; 24 in Finland; 25 in Spain, Japan, Denmark and Holland.

Church Plans Annual Bazaar

PIEDMONT—The annual bazaar of Trinity Methodist Church sponsored by the Woman's Society of Christian Service will be held Wednesday afternoon and evening at the church.

The booths will be open at 4 p. m. and a turkey dinner will be served from 5 to 7 p. m.

An entertainment will be given in the recreation hall of the church, which will include vocal selections by Bruce High School male chorus of Westernport, comprised of instructors of the school, Principal Ardell Haines, James Hager, Forrest Boggs, John Harvey, John E. Grindle, William Simpson and James White.

Vocal solo, James Hager; piano solo, "Waltz of the Peacock," Michele Ahlfeld; humorous reading, Mrs. Elizabeth Morgan; songs selections, Kerry Ahlfeld; tap dance, "Ballin' the Jack," Michele Ahlfeld, accompanied by Barbara Harr.

Frostburg Briefs

The annual turkey dinner sponsored by the John Wesley Methodist Church Frostburg, will be held Wednesday, November 16 from 5 to 8 p. m. in the fire hall. Tickets may be secured at the door.

The Eckhart Square Circle Auxiliary will meet in the club room Wednesday at 7:30 p. m., with Rachel Muir, presiding. Plans for a Christmas Party will be made. Hostesses will be Marjorie Pryor, Frances Lewis, Edith Brode, Minnie Thomas and Eleanor Hopkins.

The PTA of the Eckhart school will meet Tuesday, today at 7:30 p. m. at the school.

The Braddock Playground Association will sponsor a skating party Saturday beginning at 7:30 p. m., November 19 in the Mt. City Roller rink. Tickets may be purchased from any auxiliary member or at the door. Frederick Snelson, president, announced that proceeds from the party will be used for playground improvements next year.

The annual sauer kraut supper at Salem Evangelical and Reformed Church will be held Thursday, November 17 from 5 to 8 p. m.

Kiwanis Members Attend Meetings

KEYSER — Following the dinner meeting of Kiwanis Club Wednesday, members attended the American Education Week program of the Keyser PTA at the high school and the Keyser Civilian Defense meeting, at which plans for protection in case of raids were discussed.

Three visitors were welcomed, Jack Wilson and Stanley Manee, both pre-education students at Potomac State College, and Frank Walker, new member of the faculty at Keyser High School.

Girl Scouts Hold Surprise Party

KEYSER—A surprise farewell party was held Saturday evening by the Rhododendron Girl Scout Troop 1, Keyser, for Carol Jennings, at the home of Peggy Oates, South Main Street. Carol is leaving to make her home in Washington. The group presented her with a friendship ring.

Games were played during the evening and at the close refreshments were served.

Hears From Mamie

ELLERSLIE — Mrs. Effie Pearce, received a letter from Mrs. Mamie Eisenhower, wife of President Eisenhower, acknowledging a get well card she sent the president.

Comic Operetta Scheduled At VHS Tomorrow

Music Department Offers Production

LONACONING — "The Fortune Teller", a comic operetta in two acts, to be presented tomorrow at 8 p. m. at Valley High School by the Music Department, will be the first musical presentation at the new school auditorium for the third school year.

The cast of characters is announced by Mrs. Doris B. Mitchell and Joseph L. Derry, who will direct the music, and T. E. Conroy, dramatics director.

Keith Morris will portray "Fresco, ballet master of the Livonian grand opera, a tenor; Don Amoruso will enact "Count Berezowski, commandant of the Secret Police", a mezzo; Gerald Llewellyn, Gordon Stevenson and Gordon Green will be the first, second and third agents of the Secret Police, speaking parts.

Edward McCormick was chosen for the part of "Lt. Timar, of the Royal Hussars," tenor; Dick Grandstaff, "Lt. Almir, of the Royal Hussars", baritone; Darlene Stephen, "Wanda, of the Grand Opera ballet," soprano; Donna Fazenbaker, "Vera, of the Grand Opera ballet," alto.

Deanna Martin will portray "Irma, of the Grand Opera ballet", soprano; Walter McKenzie, "Capt. Ladislaus, of the Royal Hussars", tenor; Paul Barclay, "Sandor, a gypsy musician," baritone; Sandra Dillon, "Musette, a gypsy fortune teller," soprano; Dick Rennie, "Boris, Musette's father," bass.

Ann Perry Chappell is cast as "Vaninka, Musette's mother", alto; Irene Heiland, as "Madamoiselle Pompon, prima donna of the Grand Opera," mezzo soprano.

Chorus of ballet dancers, guests, Hussars, gypsies and servants will provide much color and vivacity to the operetta presentation.

W and L Lions Club Arranges Benefits

WESTERNPORT — Garland Cheshire, president of the Westernport and Luke Lions Club announced at the regular dinner meeting of the club at Mt. Calvary Lutheran Church recently that the 275 fruit cake ordered had been received and delivery will be made this week.

The money realized from this project will be used for their sight conservation project.

Annual sale of the Christmas trees by the club will be held again this year. J. William Beck has been named chairman of the committee to purchase the trees. They plan to get some larger trees than last year. It has not been determined just where they will be placed for sale.

Soroptimists To Hear Reports

WESTERNPORT — Reports of the Southeastern regional conference held recently at Washington will be given at the dinner meeting of the Tri-Towns Soroptimist Club at 6 p. m. today at the DeLuxe Restaurant. Miss Ann Kelly, Mrs. Edith Lambert, Mrs. "Tommy" Wilson and Mrs. Gladys Hamilton, attended the conference.

The executive committee will meet after the dinner.

Returns Home

KEYSER—Mrs. D. F. Ransdale left Saturday for her home in Excelsior, Mo., after being a house guest of Mrs. J. N. Kelley and daughter Georgiana, South Main Street for the past four weeks. While here, Mrs. Ransdale visited friends and relatives in Romney, Moorefield, Ridgeley and Purgittsville.

PTA To Meet

LONACONING — The Central Parent-Teacher Association will meet today at 7:30 p. m. in the school auditorium.

Girls who are going places have charm.

Secrets Of Charm

by John Robert Powers

Every Woman Has Charm

Charm! It always seems so mysterious. Contrary to this impression, charm is available to every woman. In fact, every woman has charm, but it may be latent because no effort has been made to bring it out. One has to learn to be charming.

To be charming one must be unselfishly and deeply concerned over the well-being of others. A woman must strive throughout her life to possess a sympathetic attitude, an open mind, a sense of humor, and a generous heart. They are the characteristics that we of the Powers Family describe as "humanness, awareness, caringness and outgoingness."

List the women you know that are charming. Or, choose the famous charmers from outstanding women of history. You will find, as I do, when asked to select the most charming women I know, that they all have the same three outstanding attributes in common. They possess interest in others, tolerance, and simple courtesy.

They have their own methods of saying and doing the everyday "bits," which all added together make life perfectly delightful and a joy.

The more you think of others . . the less you think of yourself, and the more charming you will be.

TEN SECRETS OF CHARM

You are welcome, free of charge, to the reminder card, TEN SECRETS OF CHARM. It lists ten points to remember as milestones along the road to greater charm. Write to Secrets of Charm in care of this newspaper and enclose a stamped, self-addressed return envelope.

Protected 1955, John F. Dille Co.

Tomorrow—Try a new color.

Scouts Collect 2000 Food Packages To Assist Needy

WESTERNPORT — The non-perishable food collection conducted by the Boy and Girl Scout troops Saturday for the United Organization was the most successful one yet held, Alton R. Fortney, chairman of camping and activities of the Boy Scouts of the Tri-Towns District who was in charge, states.

Twelve troops took part in the house to house solicitation in the Tri-Towns, Beryl, Bloomington and Franklin in gathering the 2,000 cans and boxes of foodstuffs Nine units and the three hours taken to complete the task.

At the storage room on Second Street, Piedmont, the Luke and Piedmont Girl Scouts Senior Troops assorted the donations and stocked them.

Valley High Observes National Book Week

LONACONING—"Book Week" is being observed at Valley High school.

Posters are being displayed in the library cases at the school with new books.

The Library Club is planning a tea for faculty members on Thursday at 3:30 p. m. in the library and the Book Week contest posters and new books will be shown.

Miss Esther Holzshu's English classes have recorded several skits taken from books and these skits will be presented.

Given Surprise Birthday Party

LONACONING — Mr. and Mrs. Harry Chappell entertained with a surprise birthday party at the White Way Inn to honor their daughter, Anne Perry, on her sixteenth birthday.

There was square dancing with Bobby Hyde calling the dancing figures. Games were played and refreshments were served.

A birthday cake with lantern-style candelabra and decorations over the refreshment table were perfect for the occasion.

Kaye Keister Is Entertained

FROSTBURG — The Youth Fellowship of the Church of the Brethren held a birthday party, recently, in honor of Kaye Keister. The group presented her with a gift. Games featured the entertainment with refreshments served by Mrs. Nellie Coleman and Mrs. Viola Chaney.

Rebekah Lodge Sponsors Supper

WESTERNPORT — Miriam Rebekah Lodge No. 16, will hold a covered dish supper at the Odd Fellow's Hall Thursday at 6 p. m.

Following the dinner at the regular session of the lodge, Mrs. Edna Jones, Baltimore, state instructor, will conduct a school of instructions for the members.

Birth Announced

FROSTBURG — Mr. and Mrs. Blaine Hostetler, RD 3, Meyersdale, a daughter yesterday in Miners Hospital.

In Florida

PIEDMONT—Dr. Paul R. Wilson, Ashfield Street, is spending a week's vacation at Leesburg, Fla.

Midland Personals

Mr. and Mrs. Harry Blair, Paradise Street, returned from San Francisco, where they attended the wedding of their nephew, Jack Cramer.

Paul Thompson and son, James, attended the football game at George Washington University between GWU and West Virginia. Another son Paul "Bubbles" Thompson is an outstanding player on the GWU team.

Edward Winner employed at Buffalo, visited his parents, Mr. and Mrs. George Winner, Church Hill.

Mr. and Mrs. Christopher Crawford, Broad Street announced the birth of a son at Sacred Heart Hospital, Cumberland.

Joseph P. Spiker recently found employment in Cleveland.

Mr. and Mrs. Peter Briner, O'Mara Avenue, visited their son-in-law and daughter, S/Sgt. and Mrs. Paul D. Thrasher, Oxen Hill, and Mr. and Mrs. Thomas Beveridge, Baltimore.

Teen-Age Dance Scheduled Tonight

LONACONING—A teen - age dance will be held today from 8 p. m. until 11 p. m. at the Firemen's armory, with music by "Patty and Jimmy".

Good Will Volunteer Firemen who sponsor the dance announced today in order not to conflict with the operetta at Valley High school on Wednesday evening, the teenage dance will be held on Tuesday evening instead.

Keyser Guard Unit Reports Enlistments

Interest Growing In Battery C

KEYSER—Battery C, 201st Armored Field Artillery, Keyser unit of the W. Va. National Guard, is enjoying a healthy state with enrollment of several recruits recently. One of the veterans of the battery, M/Sgt. A. J. Roberts, 118 Spring Street, Keyser, is re-entering the U. S. Army service through National Guard channels, and has been ordered to Fort Jackson, S. C. for processing and reassignment.

Promotions have been made in the battery as follows: Pfc. Charles E. Ravenscroft and Pfc. Jack R. Holderby, to corporal, and Privates Zane M. Northcraft, William R. Ravenscroft, Thomas E. VanPelt and Jack R. Treutle, to privates first class.

Cpl. Lester R. Heavner has been transferred from the Army Reserve to the Moorefield Detachment of Battery C, and Eugene L. Kuykendall, Petersburg, has enlisted in the Moorefield National Guard.

The following enlistments, received recently in the Keyser unit are. David L. Steiding, Piedmont, senior classman at Piedmont High school and now basketball player at Potomac State College and member of the staff of the Scribbler, school paper; Paul D. Goetz, Keyser; Robert Van Pelt, McMullen Highway, student at Bruce High School; Jerry Christian, McMullen Highway, student at Bruce High School; Conrad S. Gapp, Moorefield, assigned to Keyser unit, and William K. Schmitt, Mesa, Arizona, now a resident of Stoney Run, Keyser.

Vacationing

KEYSER — Mr. and Mrs. Francis J. Crocket, North Main Street, left Friday for a vacation that will be divided between Norfolk, Washington, Baltimore and Florida. Crockett is superintendent of the B&O car shops in Keyser.

For Rent: 2 room heated apartment, bath, corner Grant and Washington Streets, Phone Frostburg 627-J.
Adv. Nov. 14-15-N-T

THE BANK FOR THE PEOPLE
FOR CONVENIENCE AT LOW COST — Our Prepaid Checking Accounts are tops.
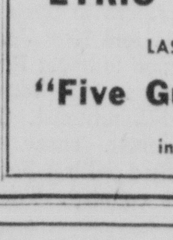
FROSTBURG NATIONAL BANK
MEMBER FEDERAL RESERVE SYSTEM
MEMBER FEDERAL DEPOSIT INSURANCE CORPORATION

PALACE THEATRE
Frostburg, Md.
LAST DAY
John Wayne - Lauren Bacall
"Blood Alley"

LYRIC THEATRE
LAST DAY
"Five Guns West"
in Color

Contract Bridge

by Josephine Culbertson

SELECTING THE PROPER CARD

IT REQUIRES relatively little judgment to single out the suit that must be led at a given stage, but few players short of expert status take the pains to consider what card should be selected from that suit. Here is a case in point:

North dealer.
Both sides vulnerable.

	North	
	♠5 ♥643 ♦Q9864 ♣J752	
West ♠AQ10 6 ♥K7 ♦KJ5 ♣AK94	N / W E / S	**East** ♠J843 ♥9 ♦10732 ♣Q1086
	♠K972 ♥AQJ10852 ♦A ♣3	
	South	

The bidding:

North	East	South	West
Pass	Pass	4 ♥	Dble.
Pass	Pass	Pass	

It is not usually sound practice to start with a preemptive bid when holding strength in the other major suit, or, for that matter, with a generally good hand for either offense or defense, but South's four-heart call was nevertheless a reasonable action. As it happened, the opponents couldn't have gotten together too well in any suit, but from South's point of view, if he didn't start off with the hearts, he might go even higher. Since North had passed, there wasn't a grave danger that South would miss a slam by preempting.

West laid down the club king and, when East encouraged with the ten, continued with the club ace. South ruffed and, logically enough, led a spade, intending to ruff at least two spades on the board. That was, however, the best he could do when East, winning the spade lead, shifted to trumps, and the consequence was a one-trick set.

It should have been very apparent to South that the defenders would lead trumps as soon as they got in, and it was surely it was desirable, from South's viewpoint, to have that trump lead come up to his hand rather than through it. Considering West's double, the presumption was that he had the spade ace, so, instead of a low spade, he led the spade king, to insure as far as he could that West would be on lead. That was all South had to do to make the contract, If West shifted to hearts he would give up his trick in that suit.

Incidentally, however, West could have insured the defeat of the hand by shifting to a trump at Trick 2, surrendering his trump trick for the advantage of taking two trumps out of dummy — one then, and the other when West got in again.

Distributed by King Features Syndicate

St. Peter's Episcopal Church Lists Calendar Of Activities

LONACONING — A card party will be held on Wednesday at 8 p. m. by the Women's Auxiliary of the St. Peter's Episcopal church at the Pythian building.

A candy sale will be held and bridge, 500 and Canasta will be played.

Flowers were placed on the altar of the St. Peter's Church Sunday by Mrs. Robert Brodie in memory of Mr. and Mrs. John Hutcheson, and by the Rev. Leslee E. Schwindt, vicar, in memory of Isaac Schwindt.

Sister Fidelia of All Saints Convent, Baltimore, will speak to the congregation of St. Peter's Church Tuesday evening, December 5. She will speak on "What Is Meant By A Religious Life: the Place of Religious Communities in the Church Today; and What the Sisters do in a Convent."

Sunday, November 20 is Church Home Sunday. For one hundred years the Church Home and Hospital has extended the benefits of its hospital facilities, a home for aged women able to pay little or nothing for their care. The clergy of the Episcopal church and their families are cared for by the hospital either without charge or at a substantially reduced rate. Contributions from people pay for all the above care. The Church Home does not receive aid from the Diocese and it depends upon contributions for its support.

Sunday, November 27, H. Wilson Cook will give a report on the Parish conference recently attended at Claggett Diocesan center, Buckeystown, Maryland. This report concerns the missions and their growth.

The Young People's confirmation class will meet Wednesday at 4 p. m. at the vicar's residence. On Thursday, at 4 p. m. the Junior Confirmation class will meet at 73 East Main street.

The Adult and Number Three Confirmation class will meet Thursday at 7:30 p. m. at the church. Choir rehearsal will be held Thursday at 8:30 p. m.

The Holy Eucharist and Sermon will be held on Sunday, November 20, at 9:30 a. m. and the church school at 9:30 a. m. also, the Sunday service, Phillip Clark was Crucifier; James Z. Bosley and Franklin Miller, tapers; Gordon Cook, server; Edward Humphrey Jr., usher.

3 DAY SPECIAL
Don't Miss this chance to
SAVE $7.96
at
Firestone
Nationally Advertised

Regular $17.95 Value
9.99
Special Sale Price
STEAM or DRY IRON
Use it as a regular dry iron, or add TAP WATER for use as a steam iron. Up to 1½ hours on a filling! Steam is accurately distributed over entire soleplate. Perfectly balanced. Fingertip temperature control gives correct heat. A pleasure to use!
Pay only 75c A Week!
WIN MAR SUPPLY
YOUR Firestone STORE
E. Main Ph. 920 Frostburg

Mineral County Young GOP Club Elects Tonight

State President Will Be Guest

KEYSER — Cleo S. Jones, president of the Young Republican League of West Virginia, wlil be guest speaker at 6:30 p. m. today, at the organizational dinner-meeting of the Mineral County Young Republicans, in the second floor dining room of Rosemont Restaurant, Armstrong Street.

Prior to his election to the executive post of the State Young Republican club, Jones held a position as director of the league, and is presently a member of the state finance committee. He is an alumnus of West Virginia University, a practicing attorney, and member of the legal department of the city of Charleston.

The speaker has announced his subject, "What the Republican Party Must Do to Win in West Virginia."

Officers will also be elected by the Mineral County Young Republican Club at the dinner meeting. Nominations have been completed by the nominating committee. However, additional nominations may be made at this dinner meeting from the floor.

Persons intending to attend are advised to contact James A. Dixon, circuit court clerk in the Court House for purchasing tickets, or the Keyser Office Supply Shop, or may be purchased at the Rosemont Restaurant the night of the dinner. The menu will include W. Va. turkey.

Millar Attends Angus Show

KEYSER — C. A. Millar, a director of the Atlantic Angus Association is attending the Eastern National Livestock Show being held in Timonium, Md., this week.

This is managed by Joseph M. Vial, known throughout the east as a top animal husbandman. Exhibited each year are three beef breeds and numerous breeds of hogs and sheep.

In connection with this exposition, the Atlantic Angus Association is having a sale of Aberdeen-Angus cattle Monday night when 62 females from 31 purebred Angus herds will be offered at public auction.

"Miss Burgess of VF", grand champion at the Cumberland Fair last August will parade before the judge tomorrow and Wednesday.

WSCS Honors Charter Members

MIDLAND — A Family Fellowship covered dish supper was held by the WSCS of Grace Methodist Church.

All charter members were honored and presented with a chrysanthemum corsage. Honored members are Mesdames Mollie Holder, Robert McKinley, Annie Berry, Constance Eisentrout, Hannah Davis, Martha Blair, Elizabeth Carr, Hester Robertson, Clementine Jones, Jennie Blair, Mary Kroll, Molly Williams, and Agnes Martin.

The Junior Choir sang "He," Dickey Duckworth sang and played his trumpet to "The Bible Tells Me So," Victor Baker offered an accordian solo, Nancy Baker recited a poem, and Mrs. Hazel Alexander also recited a poem.

Martha Lou and Ruth Lee Wilson sang "Open Up Your Heart" accompanied by their mother, Mrs. William A. Wilson. A movie entitled "Hidden Heart" was presented.

Study Meeting Set

LONACONING—The Child Study meeting will be held on Wednesday at Central Elementary School. Mrs. Mildred Love is chairman and a movie will be shown.

Dorothy McBride Gets 4-H Honor

FROSTBURG—Miss Dorothy McBride, Middletown, a daughter of Mrs. Cyrus McBride and a freshman at State Teachers College attended the 4-H achievement program held at Frederick High School last Wednesday evening. Miss McBride was notified that she was one of the winners of a trip to the national 4-H Club Congress in Chicago to be held November 27 until December 1. Miss McBride, as progressive champion in canning, will make the trip with other Maryland winners.

While at Middletown High School, where she graduated last year, she was an outstanding student, ranking in the highest fifth of her class and was active in extracurricular activities, some of which were Glee Club, Future Teachers of America, newspaper and yearbook staff, orchestra and Future Homemakers.

Mining Classes Open Tonight

FROSTBURG — The night mining classes sponsored by the Maryland Bureau of Mines will begin this week at Kitzmiller and Frostburg under the direction of Thomas B. Powell, state mine inspector at-large.

Kitzmiller classes will begin tonight at 7 o'clock, and the local class at Frostburg State Teachers College, Friday at 7 p. m.

Subjects to be taught will be map reading, ventilation, mine gases, coursing of air, arcs and sparks, electricity, grounding, lack of oxygen, permissible explosives, permissible equipment, drainage and transportation.

The purpose of the school is to train the enrollees to become certified mine foremen, assistant foremen and personnel.

Seventh Graders To Offer Program

FROSTBURG — The seventh grade of Beall Elementary School will present a program Wednesday November 16 at 2 p. m. in the school auditorium. The program will be under the direction of Miss Catherine Goldsworthy and Miss Mary Hanson.

The program will include several musical selections including a saxophone solo by Donna Sacco, "Melody of Love"; an accordion solo by Donna Drummond, "Round-Up Lullaby"; a vocal solo by Carlinda Storm, "Love and Marriage"; and a musical number "He" sung by Donna Sacco, Carlinda Storm and Edith Willetts.

A play "Homework" will be included in the program. Characters will be portrayed by Donald Zarefoss, Sandra Willetts, Harriett Babcock, Gary Sween, Edith Willetts and Philip Van Newkirk. Lynn Horner will be the announcer.

Court Of Honor

FROSTBURG—Robert Zarefoss, scoutmaster, Troop 48 sponsored by St. John's Episcopal Church, announced that a Court of Honor will be held today at 7 p. m. in the parish house.

Zarefoss added that plans for 1956 will be made and a charter review will be held. Parents of the boys are urged to attend.

Meter Receipts

KEYSER—Parking meter receipts in Keyser for the past week, ending Saturday at 6 p. m., were $259.49, according to City Clerk Carl F. Theis, Jr., who also said the previous week's receipts were $200.29.

Boosters To Meet

LONACONING — The Boosters Club will meet at 7 p. m. November 16, at Valley High School. The meeting will be held early for the convenience of those adults who wish to attend the operetta at 8 p. m. Charles Daniels is president.

Contract Bridge

by Josephine Culbertson

SELECTING THE PROPER CARD

IT REQUIRES relatively little judgment to single out the suit that must be led at a given stage, but few players short of expert status take the pains to consider what *card* should be selected from that suit. Here is a case in point:

North dealer.
Both sides vulnerable.

	North	
	♠ 5	
	♥ 6 4 3	
	♦ Q 9 8 6 4	
	♣ J 7 5 2	
West		**East**
♠ A Q 10 6	N / W E / S	♠ J 8 4 3
♥ K 7		♥ 9
♦ K J 5		♦ 10 7 3 2
♣ A K 9 4		♣ Q 10 8 6
	South	
	♠ K 9 7 2	
	♥ A Q J 10 8 5 2	
	♦ A	
	♣ 3	

The bidding:

North	East	South	West
Pass	Pass	4 ♥	Dble.
Pass	Pass	Pass	

It is not usually sound practice to start with a preemptive bid when holding strength in the other major suit, or, for that matter, with a generally good hand for either offense or defense, but South's four-heart call was nevertheless a reasonable action. As it happened, the opponents couldn't have gotten together too well in any suit, but from South's point of view, if he didn't start off with four hearts, he might be driven even higher. Since North had passed, there wasn't a grave danger that South would miss a slam by preempting.

West laid down the club king and, when East encouraged with the eight, continued with the club ace. South ruffed and, logically enough, led a spade, intending to ruff at least two spades on the board. That, however, was the best he could do when East, winning the spade lead, shifted to trumps, and the consequence was a one-trick set.

It should have been very apparent to South that the defenders would lead trumps as soon as they could safely do so, and surely it was desirable, from South's viewpoint, to have that trump lead come up to his hand rather than through it. Considering West's double, the presumption was that he had the spade ace, so South should have led the spade *king*, to insure as far as he could that West would be on lead. That was all South had to do to make the contract. If West shifted to hearts he would obviously give up his trick in that suit.

Incidentally, however, West could have insured the defeat of the hand by shifting to a trump at Trick 2, surrendering his trump trick for the advantage of taking *two* trumps out of dummy—one then, and the other when West got in with a spade.

Distributed by King Features Syndicate

"Footprints" Theme Of 4-H Banquet At Fort Ashby

FORT ASHBY—"Footprints" was the theme of the Mineral County 4-H Achievement banquet a recent evening at Fort Ashby High School. Despite the unexpected heavy snowfall, there were 80 persons present for the banquet, an annual affair to recognize achievement made during the year by 4-H boys and girls.

Certificates of project completion and ribbons were presented by J. W. Wimer, county agricultural agent, to the club leaders who in turn presented them to individual members.

One hundred and thirty blue ribbons, 60 red ribbons and 16 white ribbons were awarded for project work. Foley awards were given to David Arnold and Patty Seamon for high count scores in food projects.

Frances Evans, Reese's Mill Club and William Roy, of the Upstreamers Club were selected as the outstanding county 4-H girl and boy for the year.

Barbara Johnson, Wiley Ford Senior Club, was recognized for having achieved the highest score in the county on her 4-H project, Cotton Togs.

Rev. Robert L. Bridgers, pastor of Calvary Evangelical United Brethren Church, Keyser, served as toastmaster for the occasion, and group singing was conducted by Mrs. Maurice Amtower, Gate 4-H Club leader.

The toastmaster introduced the parents and guests. They were: William Marker, principal of Fort Ashby Schools, a guest of 4-H leaders Association, and Mr. and Mrs. Calvin McCoole, Keyser, were guests of Gate and Upstreamers Club.

Speakers were: Charles Logsdon, Pocohontas Club leader; Harold Wimer, Upstreamers Club member; Robert Harman, Upstreamers Club member, and County Agriculture Agent J. W. Wimer gave a summary of the three talks.

Charles Logsdon dedicated the banquet meeting to I. B. "Tubby" Boggs, State Boys' 4-H Club Agent, who died on October 28. The speaker said the qualities that "Tubby" possessed made him a friend of everyone. The entire group stood in silent tribute to his memory.

Driver Fined After Mishap

An Eckhart Mines motorist was fined $252.90 and given a six-month suspended sentence in the Maryland House of Correction yesterday morning at a hearing in Trial Magistrate Court.

Magistrate Donald W. Mason fined James H. Winebrenner after finding him guilty of two serious motor vehicle violations.

Winebrenne posted $1,000 bond for the hearing after striking a 16-year-old Winchester Road Boy on November 2.

The accident occurred when Winebrenner was driving a rented truck on Route 40 and struck Samuel Leo Glenn, who was walking along the highway with another youth.

Glenn was taken to Memorial Hospital with a head injury and brush burns.

Troopers John F. Browning and Robert Wolford, who investigated, testified the mishap occurred near Vocke Road. They said Glenn was walking west on Route 40 when the truck headed west on the highway struck him a glancing blow.

Witnesses in the case were Herald Harton, 16, who was walking with Glenn, Joseph D. Connell, Leo Michaels and Mildred Willison.

Winebrenner pleaded not guilty to the charges. He was represented by Attorney Earl Manges.

Legion Sponsors Religious Program

KEYSER — Washington - Smith Post, 152, American Legion, Department of West Virginia, presented a program, entitled, "The Back To God Movement", Sunday at 7:30 p. m., in the Jane's Methodist Church, Keyser. Active participants in the program were Robert Phillips and Roland Baker, color bearers; Alred Mason, post commander and director of the program; Clifton E. Brooks, post adjutant, reading "Back To God", and James Coleman, who delivered a prayer in honor of deceased veterans and members.

Rev. J. T. Tisdale, paster of the church delivered the memorial address.

Three WM Cars Derail Near Zihlman

Employes of the Western Maryland Railway were retracking two empty and one load car yesterday near Zihlman. The cars got away several days ago during switching operations and were stopped when they struck a derail device.

One of the cars was loaded with bauxite, used at the Big Savage Refractories in the manufacturing process. One of the empty cars turned over on its side but the other two remained upright. No one was hurt in the incident.

Hobbies Shown

LONACONING — A show of hobbies of Junior Hi-Y members of Valley High School is displayed in a window case at the school.

Charles Meese, Francis Garlitz, Richard Evans and Robert Reidler have arranged their hobbies in the display case for the Junior Hi-Y club.

Different countries have varying voting ages: 18 in Russia, Turkey, Argentina and Mexico; 23 in Norway; 24 in Finland; 25 in Spain, Japan, Denmark and Holland.

Church Plans Annual Bazaar

PIEDMONT—The annual bazaar of Trinity Methodist Church sponsored by the Woman's Society of Christian Service will be held Wednesday afternoon and evening at the church.

The booths will be open at 4 p. m. and a turkey dinner will be served from 5 to 7 p. m.

An entertainment will be given in the recreation hall of the church, which will include vocal selections by Bruce High School male chorus of Westernport, comprised of instructors of the school, Principal Ardell Haines, James Hager, Forrest Boggs, John Harvey, John E. Grindle, William Simpson and James White.

Vocal solo, James Hager; piano solo, "Waltz of the Peacock," Michele Ahlfeld; humorous reading, Mrs. Elizabeth Morgan; songs selections, Kerry Ahlfeld; tap dance, "Ballin' the Jack," Michele Ahlfeld, accompanied by Barbara Harr.

Frostburg Briefs

The annual turkey dinner sponsored by the John Wesley Methodist Church Frostburg, will be held Wednesday, November 16 from 5 to 8 p. m. in the fire hall. Tickets may be secured at the door.

The Eckhart Square Circle Auxiliary will meet in the club room Wednesday at 7:30 p. m. with Rachel Muir, presiding. Plans for a Christmas Party will be made. Hostesses will be Marjorie Pryor, Frances Lewis, Edith Brode, Minnie Thomas and Eleanor Hopkins.

The PTA of the Eckhart school will meet Tuesday, today at 7:30 p. m. at the school.

The Braddock Playground Association will sponsor a skating party Saturday beginning at 7:30 p. m., November 19 in the Mt. City Roller rink. Tickets may be purchased from any auxiliary member or at the door. Frederick Snelson, president, announced that proceeds from the party will be used for playground improvements next year.

The annual sauer kraut supper at Salem Evangelical and Reformed Church will be held Thursday, November 17 from 5 to 8 p. m.

Kiwanis Members Attend Meetings

KEYSER — Following the dinner meeting of Kiwanis Club Wednesday, members attended the American Education Week program of the Keyser PTA at the high school and the Keyser Civilian Defense meeting, at which plans for protection in case of raids were discussed.

Three visitors were welcomed, Jack Wilson and Stanley Manee, both pre-education students at Potomac State College, and Frank Walker, new member of the faculty at Keyser High School.

Girl Scouts Hold Surprise Party

KEYSER—A surprise farewell party was held Saturday evening by the Rhododendron Girl Scout Troop 1, Keyser, for Carol Jennings, at the home of Peggy Oates, South Main Street. Carol is leaving to make her home in Washington. The group presented her with a friendship ring.

Games were played during the evening and at the close refreshments were served.

Hears From Mamie

ELLERSLIE — Mrs. Effie Pearce, received a letter from Mrs. Mamie Eisenhower, wife of President Eisenhower, acknowledging a get well card she sent the president.

Comic Operetta Scheduled At VHS Tomorrow

Music Department Offers Production

LONACONING — "The Fortune Teller", a comic operetta in two acts, to be presented tomorrow at 8 p. m. at Valley High School by the Music Department, will be the first musical presentation at the new school auditorium for the third school year.

The cast of characters is announced by Mrs. Doris B. Mitchell and Joseph L. Derry, who will direct the music, and T. E. Conroy, dramatics director.

Keith Morris will portray "Fresco, ballet master of the Livonian grand opera, "a tenor; Don Amoruso will enact "Count Berezowski, commandant of the Secret Police", a mezzo; Gerald Llewellyn, Gordon Stevenson and Gordon Green will be the first, second and third agents of the Secret Police, speaking parts.

Edward McCormick was chosen for the part of "Lt. Timar, of the Royal Hussars," tenor; Dick Grandstaff, "Lt. Almir, of the Royal Hussars", baritone; Darlene Stephen, "Wanda, of the Grand Opera ballet," soprano; Donna Fazenbaker, "Vera, of the Grand Opera ballet," alto.

Deanna Martin will portray "Irma, of the Grand Opera ballet", soprano; Walter McKenzie, "Capt. Ladislaus, of the Royal Hussars", tenor; Paul Barclay, "Sandor, a gypsy musician," baritone; Sandra Dillon, "Musette, a gypsy fortune teller," soprano; Dick Rennie, "Boris, Musette's father," bass.

Ann Perry Chappell is cast as "Vaninka, Musette's mother", alto; Irene Heiland, as "Madamoiselle Pompon, prima donna of the Grand Opera," mezzo soprano.

Chorus of ballet dancers, guests, Hussars, gypsies and servants will provide much color and vivacity to the operetta presentation.

W and L Lions Club Arranges Benefits

WESTERNPORT — Garland Cheshire, president of the Westernport and Luke Lions Club announced at the regular dinner meeting of the club at Mt. Calvary Lutheran Church recently that the 275 fruit cakes ordered had been received and delivery will be made this week.

The money realized from this project will be used for their sight conservation project.

Annual sale of the Christmas trees by the club will be held again this year. J. William Beck has been named chairman of the committee to purchase the trees. They plan to get some larger trees than last year. It has not been determined just where they will be placed for sale.

Soroptimists To Hear Reports

WESTERNPORT — Reports of the Southeastern regional conference held recently at Washington will be given at the dinner meeting of the Tri-Towns Soroptimist Club at 6 p. m. today at the DeLuxe Restaurant. Miss Ann Kelly, Mrs. Edith Lambert, Mrs. "Tommy" Wilson and Mrs. Gladys Hamilton, attended the conference.

The executive committee will meet after the dinner.

Returns Home

KEYSER—Mrs. D. F. Ransdale left Saturday for her home in Excelsior, Mo., after being a house guest of Mrs. J. N. Kelley and daughter Georgiana, South Main Street for the past four weeks. While here, Mrs. Ransdale visited friends and relatives in Romney, Moorefield, Ridgeley and Purgittsville.

PTA To Meet

LONACONING — The Central Parent-Teacher Association will meet today at 7:30 p. m. in the school auditorium.

St. Peter's Episcopal Church Lists Calendar Of Activities

LONACONING — A card party will be held on Wednesday at 8 p. m. by the Women's Auxiliary of the St. Peter's Episcopal church at the Pythian building.

A candy sale will be held and bridge, 500 and Canasta will be played.

Flowers were placed on the altar of the St. Peter's Church Sunday by Mrs. Robert Brodie in memory of Mr. and Mrs. John Hutcheson, and by the Rev. Leslee E. Schwindt, vicar, in memory of Isaac Schwindt.

Sister Fidelia of All Saints Convent, Baltimore, will speak to the congregation of St. Peter's Church Tuesday evening, December 5. She will speak on "What Is Meant By A Religious Life: the Place of Religious Communities in the Church Today; and What the Sisters do in a Convent."

Sunday, November 20 is Church Home Sunday. For one hundred years the Church Home and Hospital has maintained in addition to its hospital facilities, a home for aged women able to pay little or nothing for their care The clergy of the Episcopal church and their families are cared for by the hospital either without charge or at a substantially reduced rate. Contributions from people pay for all the above care. The Church Home does not receive aid from the Diocese and it depends upon contributions for all its work.

Sunday, November 27, H. Wilson Cook will give a report on the Parish conference recently attended at Claggett Diocesan center, Buckeystown, Maryland. This report concerns the missions and their growth.

The Young People's confirmation class will meet Wednesday at 4 p. m. at the vicar's residence. On Thursday, at 4 p. m. the Junior Confirmation class will meet at 73 East Main street.

The Adult and Number Three Confirmation class will meet Thursday at 7:30 p. m. at the church. Choir rehearsal will be held Thursday at 8:30 p. m.

The Holy Eucharist and Sermon will be held on Sunday, November 20, at 9:30 a. m. and the church school at 9:30 a. m. also. At the Sunday service, Phillip Clark was Crucifier; James Z. Bosley and Franklin Miller, tapers; Gordon Cook, server; Edward Humphrey Jr., usher.

Girls who are going places have charm.

Secrets Of Charm

by John Robert Powers

Every Woman Has Charm

Charm! It always seems so mysterious. Contrary to this impression, charm is available to every woman. In fact, every woman has charm, but it may be latent because no effort has been made to bring it out. One has to learn to be charming.

To be charming one must be unselfishly and deeply concerned over the well-being of others. A woman must strive throughout her life to possess a sympathetic attitude, an open mind, a sense of humor, and a generous heart. They are the characteristics that we of the Powers Family describe as "humanness, awareness, caringness and outgoingness."

List the women you know that are charming. Or, choose the famous charmers from outstanding women of history. You will find, as I do, when asked to select the most charming women I know, that they all have the same three outstanding attributes in common. They possess interest in others, tolerance, and simple courtesy.

They have their own methods of saying and doing the everyday "bits," which all added together make life perfectly delightful and a joy.

The more you think of others . . . the less you think of yourself, and the more charming you will be.

TEN SECRETS OF CHARM

You are welcome, free of charge, to the reminder card, TEN SECRETS OF CHARM. It lists ten points to remember as milestones along the road to greater charm. Write to Secrets of Charm in care of this newspaper and enclose a stamped, self-addressed return envelope.

Protected 1955, John F. Dille Co.

Tomorrow—Try a new color.

Scouts Collect 2000 Food Packages To Assist Needy

WESTERNPORT — The non-perishable food collection conducted by the Boy and Girl Scout troops Saturday for the United Organization was the most successful one yet held, Alton R. Fortney, chairman of camping and activities of the Boy Scouts of the Tri-Towns District who was in charge, states.

Twelve troops took part in the house to house solicitation in the Tri-Towns, Beryl, Bloomington and Franklin in gathering the 2,000 cans and boxes of foodstuffs Nine automobiles and two cars were used in the three hours taken to complete the task.

At the storage room on Second Street, Piedmont, the Luke and Piedmont Girl Scouts Senior Troops assorted the donations and stocked them.

Valley High Observes National Book Week

LONACONING—"Book Week" is being observed at Valley High school.

Posters are being displayed in the library cases at the school with many new books.

The Library Club is planning a tea for faculty members on Thursday at 3:30 p. m. in the library and the Book Week contest posters and new books will be shown.

Miss Esther Holzshu's English classes have recorded several skits taken from books and these skits will be presented.

Given Surprise Birthday Party

LONACONING — Mr. and Mrs. Harry Chappell entertained with a surprise birthday party at the White Way Inn to honor their daughter, Anne Perry, on her sixteenth birthday.

There was square dancing with Bobby Hyde calling the dancing figures. Games were played and refreshments were served.

A birthday cake with lantern-style candelabra and decorations over the refreshment table were perfect for the occasion.

Kaye Keister Is Entertained

FROSTBURG — The Youth Fellowship of the Church of the Brethren held a birthday party, recently, in honor of Kaye Keister. The group presented her with a gift. Games featured the entertainment with refreshments served by Mrs. Nellie Coleman and Mrs. Viola Chaney.

Rebekah Lodge Sponsors Supper

WESTERNPORT — Miriam Rebekah Lodge No. 16, will hold a covered dish supper at the Odd Fellow's Hall Thursday at 6 p. m.

Following the dinner at the regular session of the lodge, Mrs. Edna Jones, Baltimore, state instructor, will conduct a school of instructions for the members.

Birth Announced

FROSTBURG — Mr. and Mrs. Blaine Hostetler, RD 3, Meyersdale, a daughter yesterday in Miners Hospital.

In Florida

PIEDMONT—Dr. Paul R. Wilson, Ashfield Street, is spending a week's vacation at Leesburg, Fla.

Midland Personals

Mr. and Mrs. Harry Blair, Paradise Street, returned from San Francisco, where they attended the wedding of their nephew, Jack Cramer.

Paul Thompson and son, James, attended the football game at George Washington University between GWU and West Virginia. Another son Paul "Bubbles" Thompson is an outstanding player on the GWU team.

Edward Winner employed at Buffalo, visited his parents, Mr. and Mrs. George Winner, Church Hill.

Mr. and Mrs. Christopher Crawford, Broad Street announced the birth of a son at Sacred Heart Hospital, Cumberland.

Joseph P. Spiker recently found employment in Cleveland.

Mr. and Mrs. Peter Briner, O'Mara Avenue, visited their son-in-law and daughter, S/Sgt. and Mrs. Paul D. Thrasher, Oxen Hill, and Mr. and Mrs. Thomas Beveridge, Baltimore.

Teen-Age Dance Scheduled Tonight

LONACONING—A teen-age dance will be held today from 8 p. m. until 11 p. m. at the Firemen's armory, with music by "Patty and Jimmy".

Good Will Volunteer Firemen who sponsor the dance announced today in order not to conflict with the operetta at Valley High school on Wednesday evening, the teen-age dance will be held on Tuesday evening instead.

Keyser Guard Unit Reports Enlistments

Interest Growing In Battery C

KEYSER—Battery C, 201st Armored Field Artillery, Keyser unit of the W. Va. National Guard, is enjoying a healthy state with enrollment of several recruits recently. One of the veterans of the battery, M Sgt. A. J. Roberts, 118 Spring Street, Keyser is re-entering the U. S. Army service through National Guard channels, and has been ordered to Fort Jackson, S. C. for processing and reassignment.

Promotions have been made in the battery as follows: Pfc. Charles E. Ravenscroft and Pfc. Jack R. Holderby, to corporal, and Privates Zane M. Northcraft, William R. Ravenscroft, Thomas E. VanPelt and Jack R. Treutle, to privates first class.

Cpl. Lester R. Heavner has been transferred from the Army Reserve to the Moorefield Detachment of Battery C, and Eugene L. Kuykendall, Petersburg, has enlisted in the Moorefield National Guard.

The following enlistments, received recently in the Keyser unit are, David L. Steiding, Piedmont, senior classman at Piedmont High school and now basketball player at Potomac State College and member of the staff of the Scribbler, school paper; Paul D. Goetz, Keyser; Robert Van Pelt, McMullen Highway, student at Bruce High School; Jerry Christian, McMullen Highway, student at Bruce High School; Conrad S. Gapp, Moorefield, assigned to Keyser unit, and William K. Schmitt, Mesa, Arizona, now a resident of Stoney Run, Keyser.

Vacationing

KEYSER — Mr. and Mrs. Francis J. Crocket, North Main Street, left Friday for a vacation that will be divided between Norfolk, Washington, Baltimore and Florida. Crockett is superintendent of the B&O car shops in Keyser.

For Rent: 2 room heated apartment, bath, corner Grant and Washington Streets, Phone Frostburg 627-J.
Adv. Nov. 14-15-N-T

"THE BANK FOR THE PEOPLE"
FOR CONVENIENCE AT LOW COST — Our Prepaid Checking Accounts are tops.
MEMBER FEDERAL RESERVE SYSTEM
FROSTBURG NATIONAL BANK
MEMBER FEDERAL DEPOSIT INSURANCE CORPORATION

PALACE THEATRE
Frostburg, Md.
LAST DAY
John Wayne - Lauren Bacall
"Blood Alley"

LYRIC THEATRE
LAST DAY
"Five Guns West"
in Color

3 DAY SPECIAL
Don't Miss this chance to
SAVE $7.96
at
Firestone

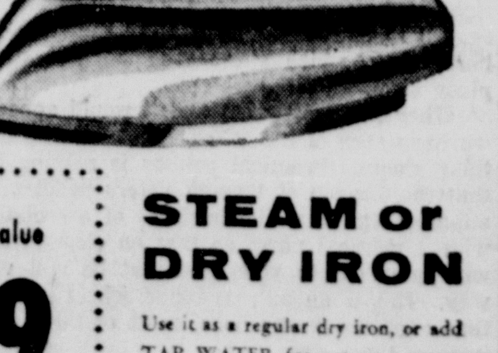

Nationally Advertised
Regular $17.95 Value
9.99 Special Sale Price
STEAM or DRY IRON
Use it as a regular dry iron, or add TAP WATER for use as a steam iron. Iron up to 1½ hours on a filling! Steam is accurately distributed over entire soleplate. Perfectly balanced. Fingertip temperature control gives correct heat. A pleasure to use!
Pay only 75c A Week!
WIN MAR SUPPLY
YOUR Firestone STORE
E. Main Ph. 920 Frostburg

Walter Alston Voted National League Manager Of Year

Dodger Pilot Gets 58 Of 99 Ballots Cast

Mayo Smith Of Phils Runner-Up In Voting By Baseball Writers

By JOE REICHLER

NEW YORK, Nov. 14 (AP)—Walter Alston, first to bring a world championship to Brooklyn, was voted the National League's "manager-of-the-year" today by members of the Baseball Writers' Assn. of America.

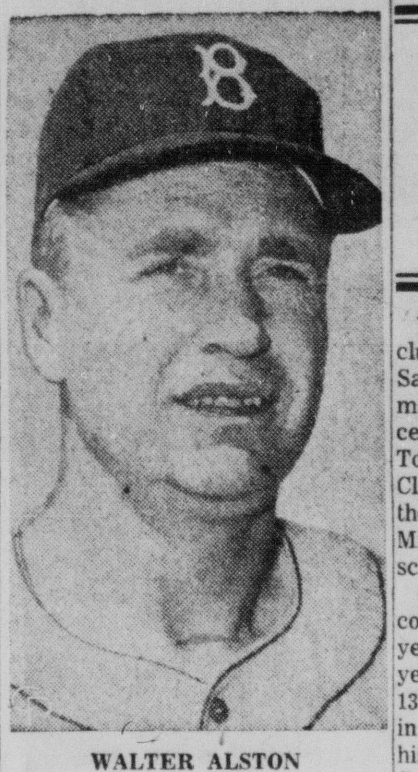

WALTER ALSTON

The 44-year-old Ohioan, who succeeded where eleven other managers failed, received 58 of the 99 votes cast by major league writers in an annual poll conducted by the Associated Press to lead the rest of the field by a comfortable margin.

Smith Is Runner-Up

Mayo Smith, who in his freshman season piloted the Philadelphia Phils into fourth place, was runner-up with 30 votes. Leo Durocher, who resigned at the end of the season after his defending champion New York Giants wound up a poor third, was named on nine ballots to land third place. One vote each went to Birdie Tebbetts of the fifth place Cincinnati Reds and Fred Haney of the last place Pittsburgh Pirates. Haney was replaced by Bobby Bragan at the end of the season.

Somewhat of a "goat" in 1953 when the Dodgers, in their first year under his direction, finished a disappointing second, Alston is now one of Brooklyn's "heroes" as a result of the Dodgers' easy pennant victory and World Series triumph over their perennial tormentors, the New York Yankees.

Baseball writers who didn't take too kindly to him at first, agree that Alston was a better manager last season than in his freshman year when he was uncertain, unimaginative and too conservative. In 1955 he showed greater confidence, made bolder moves and acted more independently.

When the season started, instead of waiting for his power hitters Alston had his Dodgers running. They were stealing bases and carrying brashness further by going from first to third on infield outs. Normally conservative, Alston was using pinch hitters for pinch hitters, switching his outfielders against certain hitters and calling for pitchouts to catch enemy runners at second.

Won 22 Of First 24

Many observers believed that Alston's managing had much to do with the team's great playing that paved the way for the Dodgers' brilliant getaway that produced 22 victories in the first 24 games.

There is one dissenter, however. His name is Walter Alston. The big, easy-going, pleasant man, a former school teacher, doesn't think he is a better manager now.

"I'm the same manager," he says. "I didn't run the club any differently this year than last year. Injuries hurt us in 1954, breaks helped us in 1955."

Although he is sitting on top of the world, Alston remains quiet and unassuming and given to talking himself down.

"I didn't do very much," he said, speaking of the team's performance. "I didn't pitch a ball and I didn't get a base hit. The players did all that. All of them. It was a 25-man job."

PVC Football Champions

Year	Winner	Coach
1955	Keyser	Frederick Clark
1954	Keyser	Frederick Clark
1953	Romney	Richard McElwee
1952	Keyser	Frederick Clark
1951	Moorefield	Jonathan Paugh
*1950	Romney	Richard McElwee
	Moorefield	Jonathan Paugh
1949	Keyser	Frederick Clark
*1948	Ridgeley	Jesse Riggleman
	Keyser	Frederick Clark
1947	Ridgeley	Jesse Riggleman
1946	Moorefield	Jonathan Paugh
1945	Moorefield	Jonathan Paugh
1944	Franklin	Dona Propst
1943	Keyser	Fredercik Clark
1942	Moorefield	Frederick Clark
1941	Romney	Robert Kyle
1940	Romney	Robert Kyle
1939	Parsons	Myrl Kepner
1938	Keyser	Homer Fizer
1937	Keyser	Homer Fizer

* Denotes tie for championship.

"Butch" LaNeve Hits 556 In K.C. Match

Billy "Butch" LaNeve posted high score of 199-556 in the Knights of Columbus Bowling League last night as the Recorders won two games from the Guards on the Club Recreation alleys.

The Grand Knights copped two games from the Chancellors and increased their lead to four games.

Ray Shaffer of the Guards posted a 199-521, Tom McGeady of the Chancellors turned in a 206-497 and Bill Soethe of the Grand Knights spilled 198-488. The standings:

	W.	L.		W.	L.
Grand Knights	20	10	Chancellors	12	18
Guards	16	14	Recorders	12	18

NBA Telecasts Set

A 15-game series of league telecasts of the National Basketball Association will start NBC-TV December 10 with Minneapolis at Boston. They're Saturday afternoons.

In Switzerland, the only democratic country in one sense of the word, women are not permitted to vote.

Spartan Runner Captures Cross Country Crown

Kennedy 1C4A Victor, Pitt Bags Team Title

NEW YORK, Nov. 14 (AP)—Henry Kennedy, a 23-year-old Michigan State sophomore by way of Toronto, captured the individual title in the IC4A Cross Country Championship today, but Pitt upset the Spartans to take the team crown with 99 points.

Kennedy's time was 24:30.3, just two-tenths off Charley Capozzoli's 1952 course record. The course, however, varies slightly from year to year so all the records are unofficial.

Kennedy's margin was a cool 415 yards over Ron Delany of Villanova, the winner of last year's freshman race. Delany's clocking for the 5-mile grind over the Van Cortlandt Park hills and dales was 24:53.

In third place was the first Pitt finisher, Arnie Sowell, who engaged in a nip-and-tuck battle for second place with Delany until the last quarter mile when the Villanova soph pulled away.

Just as he feared, Coach Carl Schlademan of Michigan State had four good men, but his fifth man, who could finish no better than 68th, killed the Spartans' chances of winning the title. They had three men in the first seven and finished with 114 points.

Pitt, on the other hand, spread its talent with Sowell finishing third, Thornton Smith 14th, Terry Jones 18th, Jim Moore 26th and Jack Schubert 38th.

Third in the team race was St. Joseph's of Philadelphia with 123 points. New York University finished fourth with 132, and Cornell, the Ivy League champion, fifth with 147.

1955 Attendance In Minor Loops Is Off 542,994

COLUMBUS, Ohio, Nov. 14 (AP)—Minor league baseball attracted 19,042,825 paying customers last season, a drop of 542,994 from the previous year.

But George M. Trautman, president of the National Assn. of Professional baseball leagues, viewed the drop with optimism.

"That's the smallest drop in five years, only 2 per cent," the head of the minors said. "Maybe we have turned the corner and will be on our way up soon.

"We are especially happy that we lost no leagues in mid-season, as we did a year ago. Minor league baseball is healthy, and will get more robust."

The minors have dwindled in both attendance and customers since 1950. That year there were 58 leagues in operation, and they played to 35,616,702 fans. The number of leagues was down to 33 in 1955, a loss of 25 circuits and 16,573,877 fans in five years.

The paid attendance totals are for regular season, all-star, playoff and interleague games. The Pacific Coast led the minors with total attendance last year of 1,813,416, followed by the American Association with 1,705,349, and the International with 1,675,816.

SPORT SLANTS

Clark's Best At KHS — Archers Not Guilty

9,710 Paid Is Record — Ernie Tours England

By C. V. BURNS

WHEN Keyser High School concluded its 1955 football schedule Saturday with a 9-1 record it marked the highest winning percentage hung up by the Golden Tornado since Frederick "Tack" Clark took over the reins at the Mineral county school in 1943.

"Tack" Clark

Clark has been coaching for 17 years, and this year was his 13th at the helm in Keyser. In his fourth and final year at Moorefield High in 1942 his Yellow Jackets turned in a 7-0 record.

This year's Keyser team posted a .900 average and the only loss came at the hands of Allegany High's unbeaten team. That 18-14 contest, incidentally, is the closest shave the Campers have received this season.

The records of Clark's teams at Keyser:

Year	W.	L.	T.
1955	9	1	0
1954	7	3	0
1953	7	3	0
1952	6	3	1
1951	4	5	1
1950	2	9	0
1949	9	2	0
1948	6	4	1
1947	6	4	1
1946	9	2	0
1945	7	3	0
1944	6	4	0
1943	7	2	1
Totals	85	45	5

THE Thanksgiving Day football game featuring Allegany and Fort Hill looms as much of a "natural" as the 1948 clash between the local schools when a record crowd of 9,710 paid to see two undefeated teams tangle and battle to a 6-6 deadlock.

This year Allegany enters the classic with a 7-0 record. Fort Hill is 8-1 and has won its last seven games.

Attendance has taken a nose dive here in recent years. In 1953 a total of 7,498 persons paid $8,344 and the schools received $3,303.90 each.

Last year attendance skidded to 5,889 with gate receipts of $6,047.30. Each school's share was $2,366.

This year's turnout may come closer to the record gate of seven years ago.

CLEAR SPRING High School's soccer team, champions of Washington county, has won 35 consecutive games in four years. No tie games blemish this record.

MAGISTRATE Wilbur F. Sheffield, Jr., of Frederick, Md., an avid huntsman himself, called charges brought against three young Baltimore archers "too technical" and dismissed their case with a verdict of not guilty the other day.

A game warden charged the hunters with having their bows strung after sunset, which under Maryland game laws is illegal.

The group had been hunting deep in the woods and were unable to return to their cars before sunset. None of the party had any arrows mounted for firing.

Magistrate Sheffield said the charge was super-technical and that a strung bow without an arrow inserted could never damage game. Since no slain deer had been uncovered he had no substantial grounds from which to base a conviction.

RESIGNATION of Clay Hopper as manager of the Portland Beavers of the Pacific Coast Baseball League the other day brought back memories of the days when Hopper managed Scottdale's last team in the Middle Atlantic League in 1931.

That's the year the Cumberland Colts whipped Charleston (W. Va.) for the championship and there were 12 teams in the circuit. "Chip" Helmick, Vito Tamulis, Marvin "Lefty" Duke and Jimmy Densmore were the Cumberland hurlers.

Hopper took over at Scottdale as sucessor to Eddie Dyer. His pitching ace was "Big Bill" Lee who won 22 games and whiffed 256 batsmen that season. Lee later pitched for the Chicago Cubs.

ERNIE NIGHTENGALE, the Garrett (Pa.) coal broker returned recently from a six-weeks' tour of England, one of many such trips he has made to his homeland.

Nightengale will be remembered as the manager of Charley Brant, the amateur middleweight knockout artist from Somerset, Pa., who belted out several simon pures in jig time during the 1930's.

Brant would come tearing out of his corner at the sound of the bell, telegraph his left to the breadbasket and when it landed the referee would start counting.

Charley was a terror as an amateur but he wasn't able to lay many among the sweet peas after he turned pro.

During his latest visit to England, Ernie reports that the best paid worker there is the coal miner. He receives about $42 a week in American money. Coal, however, is still rationed.

Ernie says few Britons are lucky enough to own an automobile and there are about 500 bicycles for every motor car.

Nightengale reports he was able to get a shave for only nine pence—11 cents in American money—and a haircut cost one shilling and six pence—22 cents. "But who wants to go all the way to England for a shave and haircut?" asks Vic Ricker.

From his observations, Ernie would not want to live in England. He prefers the United States much more.

Pittsburgh Steelers Land Tulsa Star

PITTSBURGH, Nov. 14 (AP)—Marvin Matuszak, 6-2, 230-pound linebacker who starred at Tulsa University, joined the National Football League's Pittsburgh Steelers today.

To make room for him on the roster, waivers were asked on center Fred Broussard.

Matuszak, a resident of South Bend, Ind., is on terminal leave and scheduled for discharge soon from the Army. He will be able to play out the season before reporting back to Ft. Sill, Okla., for his discharge.

Detroit Star Hurt

DETROIT, Nov. 14 (AP)—Halfback Bob Hoernschemeyer of the Detroit Lions suffered a severe shoulder separation in Sunday's game against the Pittsburgh Steelers and probably is out for the season.

Hoernschemeyer was injured in the first period when he was hit after catching a pass from Bobby Layne.

Federal Tax Collector Sells Richmond Club For $20,000

Syndicate Obtains Control; Government Has Sought $79,218

By ED YOUNG

RICHMOND, Va., Nov. 14 (AP)—A syndicate of six wealthy businessmen today bought Richmond's International League baseball club, lock, stock and barrel from the federal tax collector for a mere $20,000.

With the team went control of its triple-A franchise, the contracts of 20 players and physical assets including a giant electric score board which alone cost almost as much as the syndicate paid this afternoon.

The $20,000 bid by the syndicate was not quite a fourth of the $79,218.68 in back taxes sought by the government when, in an unprecedented action, it seized the club and its assets last month and announced it would sell them at auction.

Seibold Not Present

Harry C. Seibold, the former club owner, could have prevented the auction today by paying the tax claim at any time before the gavel fell at 2 p.m. EST. But Seibold didn't even show up for the sale.

The syndicate of six put in the only bid although Internal Revenue Service auctioneer Jack Overbey vainly tried for 15 minutes to coax other bids from the knot of several hundred persons who gathered near home plate in Parker Field to witness the sale.

Inherit Other Claims

Members of the syndicate included Richard S. Reynolds Jr., Fritz Sitterding, E. Claiborne Robins, Dan Friedman, Louis Markel and Jack Bernstein, all Richmonders.

Along with the ball club the syndicate will inherit other claims against the Virginians totaling more than $31,000. One of these is a claim for $16,229 which Seibold allegedly owed in back rent for use of Parker Field.

Former Mayor E. E. Haddock, a spokesman for the syndicate, said he estimated it would cost at least $70,000 to clear all debts of the team and get squared away for the 1956 season.

Seek Tieup With Majors

He said the syndicate was seeking a tie-up with a major league club—something the Virginians have never had—but had nothing to report at present.

The syndicate had pledged itself to keep International League in Richmond, which gained its triple-A franchise in 1954. The team finished seventh in 1954 and eighth in 1955.

The government said the $79,-218.68 tax lien against Seibold represented unpaid admission and withholding taxes.

Podres Given Service Exams

Brooklyn Pitcher's Status Is Uncertain

ALBANY, N. Y., Nov. 14 (AP)—Johnny Podres, the World Series pitching hero, went through two physical examinations today but still doesn't know whether he'll be pitching for the Brooklyn Dodgers again next season or Uncle Sam.

The young left hander first was examined for two hours by an Army doctor in Albany, then was sent to nearby Troy where an orthopedic specialist examined a back injury that kept him out of military service three years ago.

Army Dr. Herbert W. Grover said he would weigh the specialist's opinion with his own and added that a decision was possible late today. But when the second examination was over, Podres said, "I don't know a thing more."

It's probable the doctors' reports will be submitted to the surgeon general's office in Washington and that no decision will be announced for about 10 days.

A "yes" answer would mean a two-year tour with Uncle Sam for the strapping, blond 23-year-old from the Adirondack mining community of Witherbee.

Underneath his clothing, Johnny wore a foot-wide harness around his mid-section. He said he wore it all the time because of a displaced disc in his back.

"Sometimes my back feels good for a couple of weeks, but you never know. Sometimes it gives me trouble, particularly on rainy days like this," he said.

29 Nations To Vie

When Cleveland hosts the Pan-American games in 1959 nearly 4,500 athletes from 29 nations of the Western hemisphere will be on hand.

Team Averages 230

How's this for bowling? The St. Louis Budweisers recently averaged 230 per man per game for a nine-game exhibition bowling match in Peoria, Ill.

DU PONT
NO BOIL-AWAY
ZERONE
The top economy anti-freeze
only $1.60 A GAL.
Protects your car from freeze-ups, acids, rust and corrosion

LaSalle-Romney Is Among Last Three Tilts Of Year

Explorers, Pioneers Clash Here Friday

Only three more football games appear on tap in Allegany county before the 1955 season draws to a close.

The first of these is set for Friday night when LaSalle High School's Explorers meet Wes Abrams' Romney High School Pioneers at the local stadium at 8 o'clock.

It will be the first meeting of Romney and LaSalle since 1950. The West Virginians hold a 3-2 edge in this series. Scores of past games were:

1950—Romney 47-13	1947—Romney 14-13
1949—Romney 27-0	1946—LaSalle 26-6
1948—LaSalle 12-6	

LaSalle will be striving to shake a six-game losing streak that followed a 13-13 tie with Bedford and a 32-13 win over Petersburg. A victory for Romney would give the Pioneers a 5-5 mark for the season. Coach Abrams' gridders won five and lost five last season.

John J. "Bobby" Cavanaugh, Bob Pence, John Blough and Jim Gaffney will officiate in Friday night's contest.

The last two games on the county schedule are set for Thanksgiving Day with Fort Hill and Allegany meeting at the stadium and LaSalle engaging Beall High in Frostburg.

Warren County's Wildcats of Front Royal, Va., play at Hagerstown and Frederick High plays host to Woodward Prep in other games Friday night. The third Turkey Day game in the area is billed for Martinsburg where John Coburn's Bulldogs will play host to Handley High of Winchester, Va.

Bobby Courchesne Decisions Berrios

NEW YORK, Nov. 14 (AP)—Bobby Courchesne of Holyoke, Mass., used his long reach and a thumping body attack to whip flurry-punching Miguel Berrios of Puerto Rico tonight by a majority decision at St. Nicholas Arena. Each weighed 128 pounds.

Judge Bert Grand voted for Courchesne 6-4 and Judge Bill Recht also had the New Englander on top 6-2-2. Referee Pete Della saw it all even 4-4-2 with five points for each boy and voted a draw. The AP card was 6-4 for Courchesne.

The crowd of 1,300 paying $1,905, cheered throughout the final round of the even-money match. There were no knockdowns.

SHAVE YOUR WHISKERS ...NOT YOUR FACE!
The secret of smooth, safe shaving is in the angle of the blade. The modern Eversharp-Schick locks the blade at the *one* correct angle . . . shaves scientifically close without scraping off tender face skin. Yes, *shave your whiskers—not your face* with an Eversharp-Schick Injector Razor!
All-new Hydro-magic Razor that cleans automatically . . . changes blades automatically —plus 24 "Gold" blades and handy travel case . . . only $1.89

EVERSHARP-SCHICK
HYDRO-MAGIC INJECTOR RAZOR

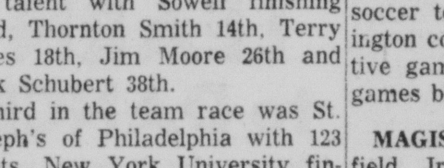
16 DAYS OF RACING AT
PIMLICO
NOV. 16th thru DEC. 3rd 8 RACES DAILY
POST TIME 1:00 P. M.
Saturday, NOV. 19th PIMLICO FUTURITY
Saturday, NOV. 26th PIMLICO SPECIAL
Thursday, NOV. 24th EXTERMINATOR HANDICAP
Saturday, DEC. 3rd GALLORETTE STAKES
Admissions: GRANDSTAND $1.80 CLUBHOUSE $3.60

THIS IS THE BEER with one big difference...

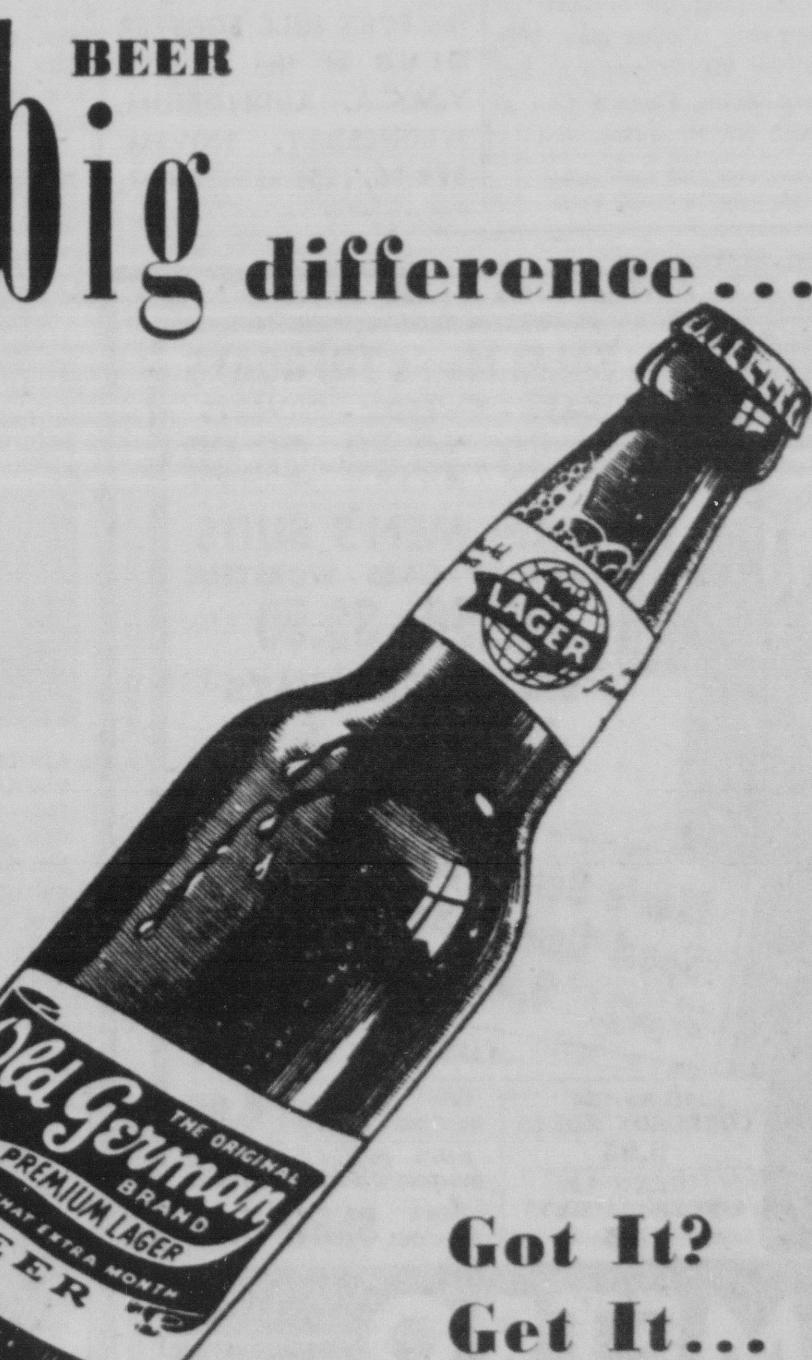

Satisfying Flavor...
Got It? Get It... Today!
QUEEN CITY BREWING COMPANY CUMBERLAND, MARYLAND

Walter Alston Voted National League Manager Of Year

Dodger Pilot Gets 58 Of 99 Ballots Cast

Mayo Smith Of Phils Runner-Up In Voting By Baseball Writers

By JOE REICHLER

NEW YORK, Nov. 14 (AP)—Walter Alston, first to bring a world championship to Brooklyn, was voted the National League's "manager-of-the-year" today by members of the Baseball Writers' Assn. of America.

The 44-year-old Ohioan, who succeeded where eleven other managers failed, received 58 of the 99 votes cast by major league writers in an annual poll conducted by the Associated Press to lead the rest of the field by a comfortable margin.

Smith Is Runner-Up

Mayo Smith, who in his freshman season piloted the Philadelphia Phils into fourth place, was runner-up with 30 votes. Leo Durocher, who resigned at the end of the season after his defending champion New York Giants wound up a poor third, was named on nine ballots to land third place. One vote each went to Birdie Tebbetts of the fifth place Cincinnati Reds and Fred Haney of the last place Pittsburgh Pirates. Haney was replaced by Bobby Bragan at the end of the season.

Somewhat of a "goat" in 1953 when the Dodgers, in their first year under his direction, finished a disappointing second, Alston is now one of Brooklyn's "heroes" as a result of the Dodgers' easy pennant victory and World Series triumph over their perennial tormentors, the New York Yankees.

Baseball writers who didn't take too kindly to him at first, agree that Alston was a better manager last season than in his freshman year when he was uncertain, unimaginative and too conservative. In 1955 he showed greater confidence, made bolder moves and acted more independently.

When the season started, instead of waiting for his power hitters Alston had his Dodgers running. They were stealing bases and carrying brashness further by going from first to third on infield outs. Normally conservative, Alston was using pinch hitters for pinch hitters, switching his outfielders against certain hitters and calling for pitchouts to catch enemy runners at second.

Won 22 Of First 24

Many observers believed that Alston's managing had much to do with the team's great playing that paved the way for the Dodgers' brilliant getaway that produced 22 victories in the first 24 games.

There is one dissenter, however. His name is Walter Alston. The big, easy-going, pleasant man, a former school teacher, doesn't think he is a better manager now.

"I'm the same manager," he says. "I didn't run the club any differently this year than last year. Injuries hurt us in 1954, breaks helped us in 1955."

Although he is sitting on top of the world, Alston remains quiet and unassuming and given to talking himself down.

"I didn't do very much," he said, speaking of the team's performance. "I didn't pitch a ball and I didn't get a base hit. The players did all that. All of them. It was a 25-man job."

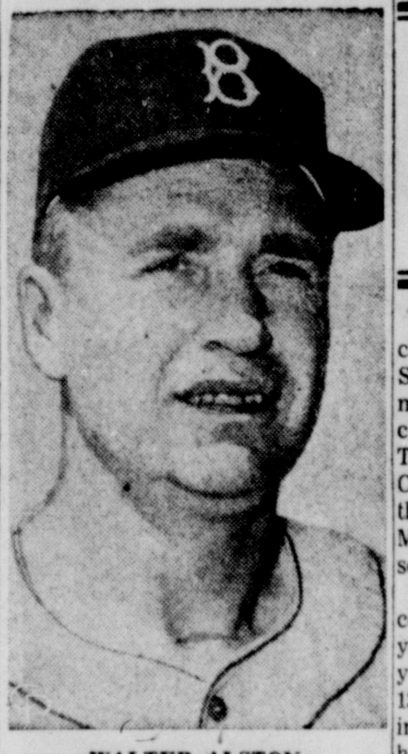

WALTER ALSTON

Spartan Runner Captures Cross Country Crown

Kennedy IC4A Victor, Pitt Bags Team Title

NEW YORK, Nov. 14 (AP)—Henry Kennedy, a 23-year-old Michigan State sophomore by way of Toronto, captured the individual title in the IC4A Cross Country Championship today, but Pitt upset the Spartans to take the team crown with 99 points.

Kennedy's time was 24:30.3, just two-tenths off Charley Capozzoli's 1952 course record. The course, however, varies slightly from year to year so all the records are unofficial.

Kennedy's margin was a cool 415 yards over Ron Delany of Villanova, the winner of last year's freshman race. Delany's clocking for the 5-mile grind over the Van Cortlandt Park hills and dales was 24:53.

In third place was the first Pitt finisher, Arnie Sowell, who engaged in a nip-and-tuck battle for second place with Delany until the last quarter mile when the Villanova soph pulled away.

Just as he feared, Coach Carl Schlademan of Michigan State had four good men, but his fifth man, who could finish no better than 68th, killed the Spartans' chances of winning the title. They had three men in the first seven and finished with 114 points.

Pitt, on the other hand, spread its talent with Sowell finishing third, Thornton Smith 14th, Terry Jones 18th, Jim Moore 26th and Jack Schubert 38th.

Third in the team race was St. Joseph's of Philadelphia with 123 points. New York University finished fourth with 132, and Cornell, the Ivy League champion, fifth with 147.

1955 Attendance In Minor Loops Is Off 542,994

COLUMBUS, Ohio, Nov. 14 (AP)—Minor league baseball attracted 19,042,825 paying customers last season, a drop of 542,994 from the previous year.

But George M. Trautman, president of the National Assn. of Professional baseball leagues, viewed the drop with optimism.

"That's the smallest drop in five years, only 2 per cent," the head of the minors said. "Maybe we have turned the corner and will be on our way up soon.

"We are especially happy that we lost no leagues in mid-season, as we did a year ago. Minor league baseball is healthy, and will get more robust."

The minors have dwindled in both attendance and customers since 1950. That year there were 58 leagues in operation, and they played to 35,616,702 fans. The number of leagues was down to 33 in 1955, a loss of 25 circuits and 16,573,877 fans in five years.

The paid attendance totals are for regular season, all-star, playoff and interleague games. The Pacific Coast led the minors with total attendance last year of 1,813,416, followed by the American Association with 1,705,349, and the International with 1,675,816.

PVC Football Champions

Year	Winner	Coach
1955	Keyser	Frederick Clark
1954	Keyser	Frederick Clark
1953	Romney	Richard McElwee
1952	Keyser	Frederick Clark
1951	Moorefield	Jonathan Paugh
*1950	Romney	Richard McElwee
	Moorefield	Jonathan Paugh
1949	Keyser	Frederick Clark
*1948	Ridgeley	Jesse Riggleman
	Keyser	Frederick Clark
1947	Ridgeley	Jesse Riggleman
1946	Moorefield	Jonathan Paugh
1945	Moorefield	Jonathan Paugh
1944	Franklin	Dona Propst
1943	Keyser	Fredercik Clark
1942	Moorefield	Frederick Clark
1941	Romney	Robert Kyle
1940	Romney	Robert Kyle
1939	Parsons	Myrl Kepner
1938	Keyser	Homer Fizer
1937	Keyser	Homer Fizer

* Denotes tie for championship.

"Butch" LaNeve Hits 556 In K.C. Match

Billy "Butch" LaNeve posted high score of 199-556 in the Knights of Columbus Bowling League last night as the Recorders won two games from the Guards on the Club Recreation alleys.

The Grand Knights copped two games from the Chancellors and increased their lead to four games.

Ray Shaffer of the Guards posted a 199-521, Tom McGeady of the Chancellors turned in a 206-497 and Bill Soethe of the Grand Knights spilled 198-488. The standings:

	W.	L.		W.	L.
Grand Knights	20	10	Chancellors	12	18
Guards	16	14	Recorders	12	18

NBA Telecasts Set

A 15-game series of league telecasts of the National Basketball Association will start NBC-TV December 10 with Minneapolis at Boston. They're Saturday afternoons.

In Switzerland, the only democratic country in some sense of the word, women are not permitted to vote.

SPORT SLANTS

Clark's Best At KHS • • • 9,710 Paid Is Record

Archers Not Guilty • • • Ernie Tours England

By C. V. BURNS

WHEN Keyser High School concluded its 1955 football schedule Saturday with a 9-1 record it marked the highest winning percentage hung up by the Golden Tornado since Frederick "Tack" Clark took over the reins at the Mineral county school in 1943.

Clark has been coaching for 17 years, and this year was his 13th at the helm in Keyser. In his fourth and final year at Moorefield High in 1942 his Yellow Jackets turned in a 7-0 record.

"Tack" Clark

This year's Keyser team posted a .900 average and the only loss came at the hands of Allegany High's unbeaten team. That 18-14 contest, incidentally, is the closest shave the Campers have received this season.

The records of Clark's teams at Keyser:

Year	W.	L.	T.
1955	9	1	0
1954	7	3	0
1953	7	3	0
1952	6	3	1
1951	4	5	1
1950	2	9	0
1949	9	2	0
1948	6	4	1
1947	6	4	1
1946	9	2	0
1945	7	3	0
1944	6	4	0
1943	7	2	1
Totals	85	45	5

THE Thanksgiving Day football game featuring Allegany and Fort Hill looms as much of a "natural" as the 1948 clash between the local schools when a record crowd of 9,710 paid to see two undefeated teams tangle and battle to a 6-6 deadlock.

This year Allegany enters the classic with a 7-0 record. Fort Hill is 8-1 and has won its last seven games.

Attendance has taken a nose dive here in recent years. In 1953 a total of 7,498 persons paid $8,344 and the schools received $3,303.90 each.

Last year attendance skidded to 5,889 with gate receipts of $6,047.30. Each school's share was $2,366.

This year's turnout may come closer to the record gate of seven years ago.

CLEAR SPRING High School's soccer team, champions of Washington county, has won 35 consecutive games in four years. No tie games blemish this record.

MAGISTRATE Wilbur F. Sheffield, Jr., of Frederick, Md., an avid huntsman himself, called charges brought against three young Baltimore archers "too technical" and dismissed their case with a verdict of not guilty the other day.

A game warden charged the hunters with having their bows strung after sunset, which under Maryland game laws is illegal.

The group had been hunting deep in the woods and were unable to return to their cars before sunset. None of the party had any arrows mounted for firing.

Magistrate Sheffield said the charge was super-technical and that a strung bow without an arrow inserted could never damage game. Since no slain deer had been uncovered he had no substantial grounds from which to base a conviction.

RESIGNATION of Clay Hopper as manager of the Portland Beavers of the Pacific Coast Baseball League the other day brought back memories of the days when Hopper managed Scottdale's last team in the Middle Atlantic League in 1931.

That's the year the Cumberland Colts whipped Charleston (W. Va.) for the championship and there were 12 teams in the circuit. "Chip" Helmick, Vito Tamulis, Marvin "Lefty" Duke and Jimmy Densmore were the Cumberland hurlers.

Hopper took over at Scottdale as sucessor to Eddie Dyer. His pitching ace was "Big Bill" Lee who won 22 games and whiffed 256 batsmen that season. Lee later pitched for the Chicago Cubs.

ERNIE NIGHTENGALE, the Garrett (Pa.) coal broker returned recently from a six-weeks' tour of England, one of many such trips he has made to his homeland.

Nightengale will be remembered as the manager of Charley Brant, the amateur middleweight knockout artist from Somerset, Pa., who belted out several simon pures in jig time during the 1930's.

Brant would come tearing out of his corner at the sound of the bell, telegraph his left to the breadbasket and when it landed the referee would start counting.

Charley was a terror as an amateur but he wasn't able to lay many among the sweet peas after he turned pro.

During his latest visit to England, Ernie reports that the best paid worker there is the coal miner. He receives about $42 a week in American money. Coal, however, is still rationed.

Ernie says few Britons are lucky enough to own an automobile and there are about 500 bicycles for every motor car.

Nightengale reports he was able to get a shave for only nine pence—11 cents in American money—and a haircut cost one shilling and six pence—22 cents. "But who wants to go all the way to England for a shave and haircut?" asks Vic Ricker.

From his observations, Ernie would not want to live in England. He prefers the United States much more.

Pittsburgh Steelers Land Tulsa Star

PITTSBURGH, Nov. 14 (AP)—Marvin Matuszak, 6-2, 230-pound linebacker who starred at Tulsa University, joined the National Football League's Pittsburgh Steelers today.

To make room for him on the roster, waivers were asked on center Fred Broussard.

Matuszak, a resident of South Bend, Ind., is on terminal leave and scheduled for discharge soon from the Army. He will be able to play out the season before reporting back to Ft. Sill, Okla., for his discharge.

Detroit Star Hurt

DETROIT, Nov. 14 (AP)—Halfback Bob Hoernschemeyer of the Detroit Lions suffered a severe shoulder separation in Sunday's game against the Pittsburgh Steelers and probably is out for the season.

Hoernschemeyer was injured in the first period when he was hit after catching a pass from Bobby Layne.

Federal Tax Collector Sells Richmond Club For $20,000

Syndicate Obtains Control; Government Has Sought $79,218

By ED YOUNG

RICHMOND, Va., Nov. 14 (AP)—A syndicate of six wealthy businessmen today bought Richmond's International League baseball club, lock, stock and barrel from the federal tax collector for a mere $20,000.

With the team went control of its triple-A franchise, the contracts of 20 players and physical assets including a giant electric score board which alone cost almost as much as the syndicate paid this afternoon.

The $20,000 bid by the syndicate was not quite a fourth of the $79,218.68 in back taxes sought by the government when, in an unprecedented action, it seized the club and its assets last month and announced it would sell them at auction.

Seibold Not Present

Harry C. Seibold, the former club owner, could have prevented the auction today by paying the tax claim at any time before the gavel fell at 2 p.m. EST. But Seibold didn't even show up for the sale.

The syndicate of six put in the only bid although Internal Revenue Service auctioneer Jack Overbey vainly tried for 15 minutes to coax other bids from the knot of several hundred persons who gathered near home plate in Parker Field to witness the sale.

Inherit Other Claims

Members of the syndicate included Richard S. Reynolds Jr., Fritz Sitterding, E. Claiborne Robins, Dan Friedman, Louis Markel and Jack Bernstein, all Richmonders.

Along with the ball club the syndicate will inherit other claims against the Virginians totaling more than $31,000. One of these is a claim for $16,229 which Seibold allegedly owed in back rent for use of Parker Field.

Former Mayor E. E. Haddock, a spokesman for the syndicate, said he estimated it would cost at least $70,000 to clear all debts of the team and get squared away for the 1956 season.

Seek Tieup With Majors

He said the syndicate was seeking a tie-up with a major league club—something the Virginians have never had—but had nothing to report at present.

The syndicate had pledged itself to keep International League in Richmond, which gained its triple-A franchise in 1954. The team finished seventh in 1954 and eighth in 1955.

The government said the $79,218.68 tax lien against Seibold represented unpaid admission and withholding taxes.

Podres Given Service Exams

Brooklyn Pitcher's Status Is Uncertain

ALBANY, N. Y., Nov. 14 (AP)—Johnny Podres, the World Series pitching hero, went through two physical examinations today but still doesn't know whether he'll be pitching for the Brooklyn Dodgers again next season or Uncle Sam.

The young left hander first was examined for two hours by an Army doctor in Albany, then was sent to nearby Troy where an orthopedic specialist examined a back injury that kept him out of military service three years ago.

Army Dr. Herbert W. Grover said he would weigh the specialist's opinion with his own and added that a decision was possible late today. But when the second examination was over, Podres said, "I don't know a thing more."

It's probable the doctors' reports will be submitted to the surgeon general's office in Washington and that no decision will be announced for about 10 days.

A "yes" answer would mean a two-year tour with Uncle Sam for the strapping, blond 23-year-old from the Adirondack mining community of Witherbee.

Underneath his clothing, Johnny wore a foot-wide harness around his mid-section. He said he wore it all the time because of a displaced disc in his back.

"Sometimes my back feels good for a couple of weeks, but you never know. Sometimes it gives me trouble, particularly on rainy days like this," he said.

29 Nations To Vie

When Cleveland hosts the Pan-American games in 1959 nearly 4,500 athletes from 29 nations of the Western hemisphere will be on hand.

Team Averages 230

How's this for bowling? The St. Louis Budweisers recently averaged 230 per man per game for a nine-game exhibition bowling match in Peoria, Ill.

LaSalle-Romney Is Among Last Three Tilts Of Year

Explorers, Pioneers Clash Here Friday

Only three more football games appear on tap in Allegany county before the 1955 season draws to a close.

The first of these is set for Friday night when LaSalle High School's Explorers meet Wes Abrams' Romney High School Pioneers at the local stadium at 8 o'clock.

It will be the first meeting of Romney and LaSalle since 1950. The West Virginians hold a 3-2 edge in this series. Scores of past games were:

1950—Romney 47-13 1947—Romney 14-13
1949—Romney 27-0 1946—LaSalle 26-6
1948—LaSalle 12-6

LaSalle will be striving to shake a six-game losing streak that followed a 13-13 tie with Bedford and a 32-13 win over Petersburg. A victory for Romney would give the Pioneers a 5-5 mark for the season. Coach Abrams' gridders won five and lost five last season.

John J. "Bobby" Cavanaugh, Bob Pence, John Blough and Jim Gaffney will officiate in Friday night's contest.

The last two games on the county schedule are set for Thanksgiving Day with Fort Hill and Allegany meeting at the stadium and LaSalle engaging Beall High in Frostburg.

Warren County's Wildcats of Front Royal, Va., play at Hagerstown and Frederick High plays host to Woodward Prep in other games Friday night. The third Turkey Day game in the area is billed for Martinsburg where John Coburn's Bulldogs will play host to Handley High of Winchester, Va.

Bobby Courchesne Decisions Berrios

NEW YORK, Nov. 14 (AP)—Bobby Courchesne of Holyoke, Mass., used his long reach and a thumping body attack to whip flurry-punching Miguel Berrios of Puerto Rico tonight by a majority decision at St. Nicholas Arena. Each weighed 128 pounds.

Judge Bert Grand voted for Courchesne 6-4 and Judge Bill Recht also had the New Englander on top 6-2-2. Referee Pete Della saw it all even 4-4-2 with five points for each boy and voted a draw. The AP card was 6-4 for Courchesne.

The crowd of 1,300 paying $1,905, cheered throughout the final round of the even-money match. There were no knockdowns.

Eversharp-Schick's exclusive cutting angle is designed to give you closer, safer shaves!

SHAVE YOUR WHISKERS ...NOT YOUR FACE!

The secret of smooth, safe shaving is in the angle of the blade. The modern Eversharp-Schick locks the blade at the one correct angle . . . shaves scientifically close without scraping off tender face skin. Yes, shave your whiskers—not your face with an Eversharp-Schick Injector Razor!

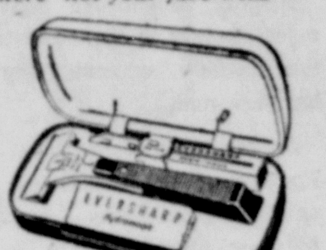

All-new Hydro-magic Razor that cleans automatically . . . changes blades automatically —plus 24 "Gold" blades and handy travel case . . . only $1.89

EVERSHARP-SCHICK HYDRO-MAGIC INJECTOR RAZOR

DU PONT

NO BOIL-AWAY

ZERONE

The top economy anti-freeze only $1.60 a gal.

Protects your car from freeze-ups, acids, rust and corrosion

16 DAYS OF RACING AT

PIMLICO

NOV. 16th thru DEC. 3rd 8 RACES DAILY

POST TIME 1:00 P. M.

Saturday, NOV. 19th PIMLICO FUTURITY	Saturday, NOV. 26th PIMLICO SPECIAL
Thursday, NOV. 24th EXTERMINATOR HANDICAP	Saturday, DEC. 3rd GALLORETTE STAKES

Admissions: GRANDSTAND $1.80 CLUBHOUSE $3.60

THIS IS THE BEER with one big difference...

Satisfying Flavor...

Got It? Get It... Today!

QUEEN CITY BREWING COMPANY CUMBERLAND, MARYLAND

Big Advance Puts Market Near Record High Mark

NEW YORK, Nov. 14 (AP) — The stock market drove ahead in one of the strongest advances of the year today and neared a new record high mark.

Blue chip stocks were in the forefront of the rise with gains that frequently amounted to 1 to 5 points and sometimes pushed on out to around 8 points.

The Associated Press average of 60 stocks advanced $2.60, the third largest gain of the year, and closed at $179.90.

That puts the average only $1.60 away from the record high mark established Sept. 23 just before the great reaction that started with news of the President's heart attack.

General Motors, whose three-for-one split was effective Wednesday, was at the top of the most active list today for the fourth straight time, up 3⅝ at 54 on 156,000 shares. In the three previous sessions it rose 3⅞.

The industrial component of the AP average was ahead $4.70, rails were up $2.10, and utilities were up 20 cents.

Volume expanded markedly to 2,760,000 shares as compared with 2,000,000 shares traded in Friday's higher market.

Baltimore Livestock

BALTIMORE, Nov. 14 (AP)—(USDA): Cattle 2000; small lots 900-1150 lb good and choice slaughter steers 19.50-23.75, few 1184 to 1299 lb 18.75-20.00, utility and commercial including good 893-1040 lb 13.00-18.50, few odd head lots canners to utility heifers 10.00-13.00, most good and choice 733-835 lb 18.00-19.50, sctteered sales utility and commercial cows 10.50-12.00 but some Jersey and Guernsey utility offerings 9.50 or under 10.00, most canners and cutters 7.00-10.50 but shelly light weight canners under pressue in some bids sharply lower, odd head down to 5.00, odd head commercial bulls up to 15.50, other utility and commercial 13.00-15.00, canners and cutters 10.00-12.50, good and choice 305-750 lb stocker steers and calves 18.00-21.00, odd lots medium and good 16.00-18.00.

Calves 350; high choice and prime scarce, odd head 29.00-30.00, most sales good and choice 23.00-28.00, some commercial down to 16.00, utility noted down to 13.00, some commercial and good around 300 lb slaughter calves 16.00-18.00.

Hogs 700; run largely mixed lots US1 and 3 180-230 lb barrows and gilts at one price 14.00, some 230-270 lb 13.50-75, odd lots 270-300 lb 13.00-25, heavier weights 13.00 down, few head 120-140 lb 12.25-13.00, 140-160 lb 13.25-50, 160-180 lb 13.25-75; most under 400 lb sows 12.75, but odd head around 350 lb and lighter up to 13.00, most 400-450 lb 11.75, 450-500 lb 10.75, 500-550 lb 9.75, 550-600 lb 8.75, heavier weights 7.75 down.

Sheep 100; small truck lot mostly choice and prime 81 lb wooled lambs 21.25, most good and choice 70-90 lb 20.00, some utility and good 65-70 lb 16.00, odd head good and choice 70-87 lb wooled ewes 5.00-7.00.

New York Stocks

NEW YORK, Nov. 14 (AP)—Today's close

ACF Ind	64⅜	Kenn Cop	120⅝
Air Redn	38⅛	Kern C Ld	45¼
Alg Corp	9⅛	Kroger	41⅞
Allied Chem	111	L O F Gl	83¾
Allis Chal	67⅞	Martin Gl	30¾
Am Airl	24¼	Mead Cp	61¼
Am Can	44¾	Monsanto Ch	46¼
Am Cyan	59½	M Ward	100½
Am G & E	49⅞	Nat Bis	39⅜
Am Rdr	23⅝	Nat Dairy xd	40⅝
Am Saf Raz	9	Nat Dis	19⅜
Am Smelt	49½	Nat Stl	69¾
ATT	181⅞	Npt News SB	53½
Am Tob	77⅝	NY Cen	45⅞
Am Viscose	68½	Norf Wesn	56⅞
Am W Wks	8⅞	Nor Am Avn	68⅛
Anaconda	72	Ohio Oil	31⅝
Armco Stl	48½	Owens Ill Gl	€0
Armour	15¾	Pan Amn W Air	17¾
Ashland Oil	15⅝	Paramt	39¼
At & Sf	144	Penney J C	99½
Avco Mfg	5⅞	Pa RR	25⅝
B and O	49¼	Phel Dod	60½
Bendix	53½	Phil Morris	44¾
Beth Stl	155⅜	Phillips Pet	77
Boe Airp	67½	Plym Oil	31
Borg-Warn	43⅛	Pond Crk Poc	—
Bucyrus Erie	38⅝	Pullman	65¾
Budd Co xd	20¾	Pur Oil	37⅜
Cap Airl	39	Rad Crp	46⅜
Celan	19¾	Rep Stl	51⅛
C and O	55⅛	R Tob B	50⅜
Chrys	94⅞	Srs Roe	112⅞
Col Gas	16¼	Sinc Oil	57⅛
Col Carb	48⅜	Socony	58¼
Com Solv	20¾	Sou Pac	59⅝
Com'w Edis	41⅛	Sou Rwy	105
Con Nat Gas	33¾	Sperry-Rand	22¾
Cont Oil	88⅞	Sta Br	37⅝
Curt Wr	27¾	S O Ind	49½
Doug Air	81	S O NJ	148⅞
DuPont	243	Stud Pack	10¼
Eastm Kod	86⅞	Texas Co	119¾
Eaton Mfg	53¼	Tidew Oil	31
Fairchild Eng	14⅛	Timk Rb	72¼
Fedd Quigg xd	9⅛	Twent Cent	27¾
Firest	78¼	Un Carbide	108⅞
Food Mach	58¼	Un Pac	188
Gen Dynam	57⅞	Un Airc	64¼
Gen El	49⅝	United Carbon	54½
Gen Fds	90	United Corp	6¾
Gen Mtrs	54	US Rubber	45¼
Goodrich	74	US St	57⅛
Goodyr	62⅝	Virg Ry	44½
Greyhnd	14⅞	Warner Pict	20⅛
Gulf Oil	84	W Va Pulp	48
Haz Atl Glass	20⅞	West Airl	20⅝
Herc Powd	134¾	Wes Md	48⅝
Inter Chem	50¾	Wes Elec	57⅜
Int N Can	79¾	Wheel Stl	50½
Int T & T	27¾	W'worth	48¾
Inst Dept	37⅝	Yng S T	97½
Isl Crk C	29		

IF EVERYTHING YOU EAT TURNS TO GAS

• You don't have to suffer from gas pains and heartburn due to acid indigestion after every meal! Thousands have found relief through the effective stomachic tonic action of Dr. Pierce's Golden Medical Discovery, taken regularly. No more gas, heartburn, bloating! Get Dr. Pierce's Golden Medical Discovery, liquid or tablets, at your druggist.

Advertisement

Advertisement

Meet the Man Who Makes People Happy

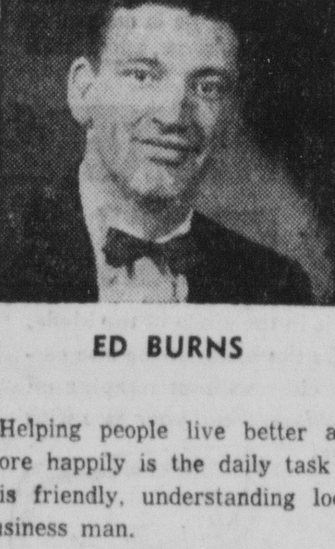

ED BURNS

Helping people live better and more happily is the daily task of this friendly, understanding local business man.

As manager of the local Aetna Finance office, he advises people on money problems — pays their bills—or furnishes cash for purchases or other needs.

"Our Debt Consolidation plan, by paying off burdensome bills, brings peace of mind to people by freeing them of money worries", he said. "Usually we arrange less to pay each month so your pay check will go further."

At Aetna, worthy persons of good credit get from $50 to $1500 on signature only or other plan. Only one call or visit necessary. See or phone Aetna Finance Co., 48 N. Centre St., PA 4-5800.

(Loans over $300 made under Md. Industrial Finance Act.)

N. Y. Eggs And Butter

NEW YORK, Nov. 14 (AP)—(USDA): Eggs firm. Receipts (3 days) 32,490).

Nearby: Whites: Top quality (48-50 lbs) 53-55; mediums 46-47½; smalls 35-36½.

Butter steady. Receipts (3 days) 632,963. Wholesale prices on bulk cartons (fresh). Creamery, 93 score (AA) 58-58½ cents; 92 score (A) 57¾-58; 90 score (B) 57¼-57½; 89 score (C) 55¾-56.

Position Of Treasury

WASHINGTON, Nov. 14 (AP)—The cash position of the Treasury Nov.—9:

Balance $4,914,149,102.58; deposits fiscal year July 1 $19,871,882,351.79, withdrawals fiscal year $26,132,893,817.23, total debt (X)$279,729,147,990.39, gold assets $21,686,-031,386.76.

(X)-Includes $477,353,423.55 debt not subject to statutory limit.

JOE THE MOTORISTS' FRIEND, Inc.
173 Baltimore Street
BARGAINS FOR HUNTERS
HUNTING COATS $5.98
PANTS and BREECHES $4.77

Are You Interested In
FORT HILL HIGH SCHOOL?
If so attend a meeting of the FORT HILL BOOSTER CLUB at the B & O Y.M.C.A. AUDITORIUM, WEDNESDAY, NOVEMBER 16, 1955 at 7:30 P.M.

FREE ALTERATIONS FREE LAYAWAYS
SALE! Men's TOPCOATS
GABS - TWEEDS - COVERTS
16.50 - 19.50 - 26.50
SALE! MEN'S SUITS
FLANNELS - GABS - WORSTEDS
22.50 - 33.50
SALE! MEN'S HATS
2.95 - 4.95 - 5.95
Men's Cord Sport Coats ALL COLORS 9.95
Men's Wool Sport Coats NEW STYLES 16.50
USE YOUR FIRST NAT'L CHARGE
MENS 5.00 CORDUROY SHIRTS 3.95
MEN'S HUNTING Pants 4.95
MEN'S 7.95 ZIPPER JACKETS 5.95
MEN'S HUNTING Coats 6.95
MEN'S ALL WOOL Shirts 5.95
METRO CLOTHES
COR. BALTO. & MECH. DIAL PA 2-3022

Golfer of Year

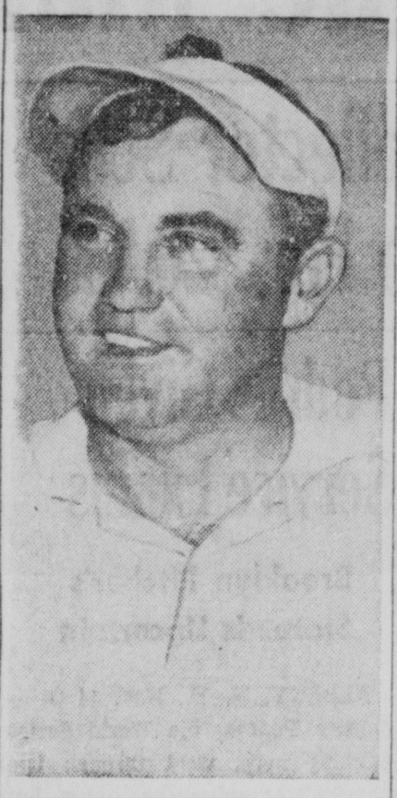

DOUG FORD, of Yonkers, N. Y., has been named "Golfer of the Year" by the Professional Golfers Assoc. Ford, who copped the PGA title, played 121 rounds of PGA golf this year, a new record. *(International)*

101,356 Seats Sold At $5 Each For Game On Coast Saturday

LOS ANGELES, Nov. 14 (AP)—All 101,356 seats in the Coliseum have been sold—at $5 each—for Saturday's Pacific Coast Conference football battle between UCLA and the University of Southern California.

It's the week's televised battle and the TV showing will include Los Angeles along with the rest of the nation. Despite that, there were reports that midfield tickets via scalpers were bringing $20 a piece.

Meanwhile Coach Red Sanders of UCLA was revising his attack plans since the loss of pass-tossing Ronnie Knox who suffered a broken bone in his leg during the 19-17 victory over Washington last Saturday.

The Bruins had hoped the passing of Knox would keep the Trojan defense from stacking in tight to stop the Bruin ground game.

Meanwhile Jim Decker, who kicked the 35-yard field goal that beat Washington in the final 18 seconds, revealed it was the first he had ever made.

"It was the first I tried in college," he said. "I had a couple of attempts in high school but they weren't any good."

Casanova Is 5th West Coast Coach Hanged In Effigy

EUGENE, Ore., Nov. 14 (AP) — Coach Len Casanova, whose University of Oregon football team lost to Stanford, 44-7, Saturday, was hanged in effigy on the campus here this morning.

The effigy was built by students last week for a rally to encourage Casanova and the team as they prepared for the game with traditional rival Oregon State next Saturday.

Apparently, however, a group disgruntled over the Stanford beating decided to hang it, instead. It was lifted up with a sign, "Casanova, go south," then carted away and buried.

Later the effigy was recovered and other students gathered around it and such encouraging signs as "we're behind you, Cas." It depicted Casanova sitting on a throne.

Casanova is the fifth Pacific Coast Conference coach to be hanged in effigy this season.

Oregon's loss Saturday was its fourth against five victories this year. Casanova, a former Santa Clara and Pittsburgh coach, has won 19 games and lost 28 since coming here in 1951.

ATHLETIC DIRECTOR at Northwestern university, Ted Payseur (above) has been dropped from that position in a staff shakeup and named as assistant business manager. Payseur will supervise general promotion, advertising and ticket sales for athletic events. *(International)*

SUPER CHEVROLET SERVICE
Eiler Chevrolet
219 N. Mechanic St.
PA 4-4400

At The Tracks

Laurel Park Entries

FIRST POST 1 PES

FIRST—$2,500, cl, m 2-Y, 6 F			
xFancy Doll	112	Sandy's Lassie	117
xBlue Dancer	112	Doctor Leo	120
Lacrosse	117	Yock Connell	120
xxSide Slip	110	Baldys Mike	120
xRay's Jewel	112	Gain A' Girl	117
Blen Thorn	117	Grand Opera	120
In Honor	117	xGang Moll	112
Air Monarch	117	xWhisky Glass	115
SECOND—$2,500, m 3-Y, 1 1-16 M			
Orevent	117	xBless Me Best	112
North Steed	117	Cumulus	117
xxGal Proof	113	Side Light	120
Tease	120	Nasromond	120
Neddies In	120	xMildred W.	112
Our Secret	117	xDon't No	115
Buckie Boorse	120	Mark Lea	120
Blue Heritage	120	Fritz Jr.	120
THIRD—$3,000, cl, 2-Y, a 1 1-16 M(turf)			
Jungle Bunny	114	Kerry's Boy	114
Love's Eternal	117	Shrewd Tip	117
Cabriole	117	Looped Again	114
xViolino	117	Mr. T. S.	119
Big Crash	117	Dance Spin	114
Sound Proof	119	Fighting Chief	117
Heir Of Pines	119		
Wonagain	111		
FOURTH—$3,000, cl, 3-Y up, 6 F			
xPundonor	112	Young Gander	111
xCopake	111	Amzy	119
Country Gossip	113	Dark Patrol	113
xBig Upset	114	xWoody Glen	112
Golden Pear	113		
FIFTH—$3,500, al, 3-Y up, 1 M & 70 Y			
Alfred	116	River Jordan	119
Bad Conduct	110	Elberwhirl	116
Silver Rab	108	Wondrous Hour	110
Lady Elliott	105	Weal Or Woe	110
Roy D'Amour	116		
SIXTH—$3,000, cl, 3-Y up, 1⅛ M			
xCharlie Ford	115	Alakatch	122
Indirect	114	Phil E. S.	108
xBellator	112	xxDeluge	109
Cloudy Day	116	King Mowlee	116
SEVENTH—$15,000 ad, Sweepstakes, 2-Y, 1 1-16 M			
Patrolman Pete	114	bHigh King	114
aDromond	114	Eastgage	114
bCombust'n 2nd	114	Arch Rival	114
Assorted	114	aNahdoah	114
aCedrus	114	Lenny G.	118
A-Montpelier & Cedar Farm entry			
B-O'Connell & Gavegnano entry			
EIGHTH—$2,500, cl, 3-Y up, 1¼ M			
Scotch Tie	113	Tary Not	116
Weird Music	116	xxPeristalsis	104
Fleeting Owl	116	Imperial Pie	116
xMate's Boy	11	Sheriff Bracey	116
xKing Pomp	111	Lady Doris	114
xGuner	114	xLet It Rain	114
Sunnyman	116	Fudge Beater	116
Turkish Gold	116	xMoon Mate	111

X-5, XX-7 lbs. AAC.

Wheeling Downs Entries

FIRST POST 1:45 PES

FIRST—$1,000, cl, 3-Y, 6½ F			
Caddy's Pal	111	Wico	111
xJungle Queen	112	Miss Bolero	111
Richard	114	Mr. Brilliant	114
xSir Impudence	109	xHuntley	106
Merits Best	111		
SECOND—$1,000, cl, 3-Y up, 6½ F			
Angel Slipper	117	Westward	111
Slide Again	108	Mr. Monica	114
Sunrise Siren	111	Moolu	114
HaWhoa	114	xAvir	109
xAlexis	112	Fort Bars	111
xKissable	109	Rebate	111
Fleeting Kiss	108	Thirty Gems	111
THIRD—$1,000, cl, 3-Y up, 6½ F			
Kingpoise	117	Cockofthewalk	114
xDr. Russell	109	Lady Magda	114
Emerald	114	The Sinner	120
xMelford First	109	xOld Joppa	109
xJoe Cream	112	Silence	114
xApennine	112	Intercept	114
Bucky C.	120		
FOURTH—$1,000, cl, 3-Y up, 6½ F			
Irrawaddy	114	xNot Joe	112
xStar Patch	115	Helium	114
xTom A Bomb	109	Bill Herson	117
Past Eclipse	111	The Detainer	111
Danger Dagger	117	Feudin Fightin	120
Jimmy's Doll	111	Memaw	114
Lochmel	114	xCandence Co't	109
FIFTH—$1,000, cl, 3-Y up, 6½ F			
Coruscate	119	xSun Bike	110
Ironclad	122	War Fighter	119
Count Brose	119	Gift Of Gab	115
Twice Teddy	117	Stand Off	122
xBoston Legend	114	Gilded Right	114
Lucky Fourteen	112	xMillies Jane	109
Challarian	117	Slamming Slam	122
SIXTH—$1,000, cl, 3-Y up, 1 1-16 M			
Honey Light	120	New Spur	117
Santas Girl	111	xBruegaire	109
Juniors First	114	Triple F.	114
Dawty	114	Patcheen	117
xLupo	109	Zaca Khan	120
Crafty Sleuth	114	Lovely Doreen	114
xJakanor	109	Concentrate	117
SEVENTH—$1,100, cl, 3-Y up, 1 1-16 M			
xWood H.	117	I Love You	116
Sweet Seeley	119	Thoard	115
Lady Herod	112	Billy O'Herron	119
Royal Freedom	114	War Bill	117
Bob Stewart	122	Carl Jeans	122
xRoberta-Win	107	Caress	116
Back Fire	117	Mad John	122
EIGHTH—$1,100, cl, 3-Y up, 1 5/16 M			
Fire Fox	116	First String	119
Sandra S.	113	Pak	116
xEnd Table	111	Get Ready	119
Big Eise	116	Excel	122
xHunter F.	111		

X-5 lbs. AAC.

Jamaica Entries

FIRST POST 1 PES

FIRST—$3,500, cl., 3-y up, 6 f.			
Wigwam	113	xBogie Man	108
Great Arturo	109	xcLea Rondi	108
Cosmos	124	xcBombast	119
aFighting Ike	124	xBases Loaded	108
Family Man	113	xTo The Front	116
Way Thorn	113	Singing Girl	110
bCertain Lady	106	Eternal Will	120
bBracero	113	aPrize Ring	113
a—Hobe entry.			
b—Certaini-Ritchie entry.			
c—Depalo-Lasapanera entry.			
SECOND—$3,500, cl., 3-y up, 1⅛ m.			
Long Tom	114	Mr Phal	108
Canterbury	114	Halter Lace	111
Palwire	114	D'Arbonne	108
Marston Moor	108	Happy Chap	114
Proctor	114	Moose Moose	111
xTexola	109	xLone Eagle	109
Langholm	108		
THIRD—$4,000, cl., 2-y, 6 f.			
Golf Ace	119	Half Minute	111
Oil Burner	108	Pepito M	111
Timely Lass	108	xPleased	108
Button Bill	119	Had It Out	113
Pardala	114		
FOURTH—$4,000, maid., 2-y, 1 1/16 m.			
Get-Por	115	xManor Wise	113
Slam Point	118	xHicks Beach	113
Auriesville	115	Tanana	118
Rotal	118	xGlen Alden	113
Sunrise Proof	118	Battalion	118
FIFTH—$10,000, hdp., 3-y up, 1 1/16 m.			
Grandpaw	116	Palm Tree	111
Ever Best	111	Dictar	109
First Aid	122	Power	115
Miss Weesie	108		
SIXTH—$25,000, hdp., 2-y up, 2 1/16 m.			
a-Gemelo	119	Guardian 2nd	109
War Command	116	Blacktype	110
Lovely Wave	114	Mark's Puzzle	106
Leong's	102	a-Kope's Baby	115
Our Dance	114	Independence	103
Galdar	114	Sweet Chariot	102
a—Hanger-Steen entry.			
SEVENTH—$3,500, cl., 3-y up, 6 f.			
Hoop Ring	116	Quick T	118
Jet Set	117	Brookville	115
Great Artist	116	Boots	110
Pasco	113	xElliotts Doll	112
Russet Orange	120		
EIGHTH—$3,500, cl., 3-y up, 1⅛ m.			
a-Very Stylish	109	Bigdome	116
Hail Fellow	112	Bootlet	119
b-Sweet		Dover Doll	113
Wendy G	113	Fremarcton	108
b-Emmydee	113	a-xStar Boxer	105
Barataria	110	Calgary	110
Ala-Flash	116		
a—Iafrate entry.			
b—Suffolk Stable-Oppenheim entry.			
x—5 lbs. AAC.			

Yesterday's Results

WHEELING DOWNS

1—Hopalong John, R. Rigby 13.20, 4.80, 2.80; Lesly S., R. Arduini 3.20, 3.20; Little Hostess, M. Husser 2.60.

2—Smiling Harp, J. Mayer 17.40, 7.40, 4.20; Grixdale, J. Soto 6.40, 3.60; Oh Linda, J. Servis 3.80.

DAILY DOUBLE—Hopalong John and Smiling Harp paid $88.40.

3—Dream America, R. Cassidy 12.60, 6.20, 3.80; Weesfree, G. Contrada 13.20, 6.80; Hawk Man, M. Husser 3.20.

4—Quick Step, D. Bowcut 7.20, 5.60, 4.60; Moflame, A. Florio 4.40, 4; Bully Bunting, J. Shoyat 4.60.

5—Dooly, A. Florio 7.20, 4.60, 3.40; Lady Alquest, C. C. Smith 8, 4.80; Army Pal, R. Mundorf 3.60.

6—Tar Unit, R. Mundorf 6.20, 3, 2.80; Ann-Mar, H. Tackett 2.80, 2.60; Contour, A. Florio 4.80.

7—Overwhelm, R. Lillibridge 15.60, 9, 5; Miss Lista, J. Trochet 5.20, 3.40; Hurbane, M. Husser 3.60.

8—Wardril, T. Kane 14.40, 9.20, 6.40; Bernrough, A. Florio 5.40, 4; Glorat, J. Vina 8.20.

LAUREL

1—Imperative, W. Hartack 4, 2.80, 2.20; Bushing, J. Culmone 3.20, 2.80; Metaquest, C. M. Clark 3.40.

2—Beebeedashea, E. Phelps 15.80, 7, 4.40; Silver Arrow, R. Wilson 5.80, 4.20; Rosalie K., C. Gonzalez 5.40.

DAILY DOUBLE—Imperative and Beebeedashea paid $36.80.

3—Queen Yvonne, W. Blum 20, 8, 4.40; Black Annie, V. Bovine 9, 5.20; Rohan, W. Hartack 3.20.

4—Miss Tacaro, J. Culmone 17, 7, 4.60; Capt. Kim, W. Hartack 4.60, 3; Activate, P. I. Grim 5.40.

5—Seven Chances, J. Culmone 35.60, 13.20, 8.20; Optimum, R. Lawless 5.40, 3.80; Chit Chat, J. Covalli 4.80.

6—Tee J.H., W. M. Cook 9.20, 5, 3.60; Our Country, W. Blum 9.20, 6.20; Double Bid, W. Lester 4.

7—Lofty Peak, E. Phelps 53.20, 23.40, 11.20; Bea Marony, R. Lawless 10.40, 6.20; Sea Tale, W. M. Cook 5.

8—dh-Most Charming, C. Shaw 10.20, 9.80, 7.20; dh-Frosty Whirl, P. I. Grim 9.60, 8.20, 6.20; Great Habit, R. Lawless 5.80.

dh—dead heat for first.

JAMAICA

1—Retaliation, W. Boland 6.40, 3.30, 2.70; Bright Memory, E. Arcaro 3.60, 2.80; Blue Guy, T. Atkinson 3.80.

2—Flying Pole, H. Moreno 6.40, 4, 3.40; b-Bedeviller, J. Combest 5.10, 3.90; Betty's Pet, S. Small 7.10.

b—Callery & Russell entry.

DAILY DOUBLE—Retaliation and Flying Pole paid $25.70.

3—Extrapoise, J. Combest 9.50, 6, 4.20; Miss Nell, M. Danisi 24.70, 12; Glydon Lady, H. Wajda 3.50.

4—Androb, P. Anderson 15, 8.60, 6.20; Fitz-James, W. Boland 5.60, 4.20; Ballyhooley, H. Moreno 12.90.

5—Apollo, W. Boland 9.80, 5.90, 4.20; Esca Lass, H. Wajda 5.50, 3.80; Canyon, A. Schwizer 5.10.

6—Hartsville, J. Combest 29.30, 10.40, 5.40; Gandharva, H. J. Woodhouse 4.60, 3.40; Mr. Turf, W. Boland 4.60.

7—Poco G., J. Combest 15.40, 5.40, 3.50; Long Strider, W. Boland 3.20, 2.60; Lady Atom, H. J. Woodhouse 3.70.

8—Mas Importante, T. Atkinson 14.30, 6.20, 4; Carolina Rex, W. Boland 4, 3.10; Mouflon, P. Anderson 3.60.

Today's Selections

LAUREL

By The Associated Press

1—Lacrosse, Blen Thorn, In Honor.
2—Mark Lea, Nasromond, Gal Proof.
3—Violino, Sound Proof, Heir Of Pines.
4—Dark Patrol, Amzy, Big Upset.
5—Boy D'Amour, Elberwhirl, River Jordan.
6—Indirect, Alakatch, King Mowlee.
7—Nahodah, Dromond, Patrolman Pete.
8—Turkish Gold, Sunnyman, Weird Music.
BEST BET—Violino.

JAMAICA

By The Associated Press

1—Wigwam, Family Man, To The Front.
2—D'Arbonne, Moose Moose, Lone Eagle.
3—Golf Ace, Pepito M., Button Bill.
4—Battalion, Auriesville, Slam Point.
5—Power, Palm Tree, First Aid.
6—Galdar, Gamelo, Lovely Wave.
7—Russet Orange, Elliotts Doll, Brookville.
8—Dover Doll, Very Stylish, Barataria.
BEST BET—Wigwam.

Yesterday's Scratches

JAMAICA

1—Cowboy's Dream, Dr. Penta, Birch Brook, Happy Union, Nilquest, Wisemar, Patlarkit. 2—Mama Shane, Mammy Pleasant, Sweet Aloe, Productive. 3—Gallopin Count, Mr. I Am. 4—Getthere Frank, Rising Time, Winsboro, Tambour, Chance Deb, Elliotts Gem, Mission Road. 5—Bishbash. 6—Black Record, Acefull, Gay Marvin. 7—Rumble. 8—Misstate.

LAUREL

1—Son Of Ala, Pontiac Mac, August Bull, Roman Romeo. 2—Big Tattoo, Criskin, Flying Petal, Fritz Jr., Balmy Miss. 3—Bunnie Pete, Hidden Gold, Valley Hart, Big Crash. 4—Wileu. 5—Penny Fortune, Rasper II, Paddy's Day, Coalport. 6—French Nightie, Jiggle, Cling To. 7—Milspal, Faraneasy, Easter Prince. 8—Counterfeit, Eppa Jeppa, Bernice W., Chilog, Bonnie Gem.

Annual Soroptimist
BENEFIT DANCE
COMPLETE SELL-OUT!
Sorry—No more reservations available. No tickets will be sold at the door on Friday night.

Crystal DRIVE-IN Theatre
It's Not Too Late to Make Your Contribution to the Cumberland Community Chest.
Help Keep the Agencies Functioning.
Mail it to 514 Liberty Trust Bldg. or Phone PA 2-2700
POTOMAC DRIVE-IN Theatre

MEET THE STAR IN PERSON ALDO RAY
APPEARING IN OUR THEATRE LOBBY
Friday Only
3:15 to 3:45 PM
— AND —
7:30 to 8:45 PM

MOST EXTRAORDINARY TITLE... MOST EXTRAORDINARY MOTION PICTURE!
COLUMBIA PICTURES presents
THREE STRIPES in the SUN
Starring ALDO RAY
PHIL CAREY DICK YORK
and introducing MITSUKO KIMURA
STARTS FRIDAY
MARYLAND THEATRE

HORSES 'MUGGED' JUST LIKE US

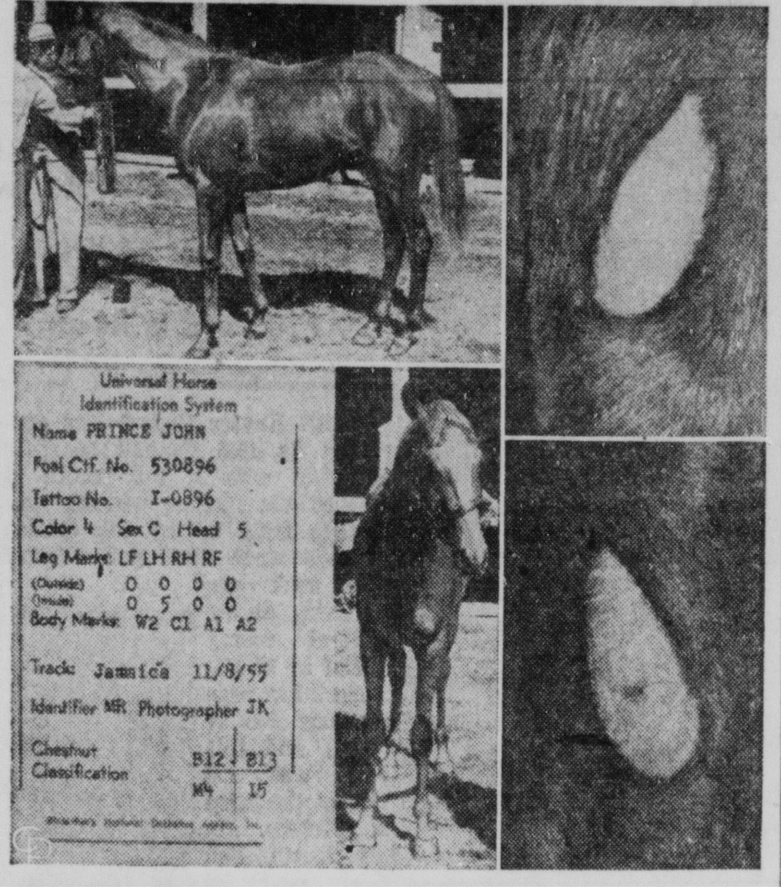

UNIVERSAL SYSTEM of horse identification follows somewhat the pattern by which human beings are 'mugged." The identification is part of the thoroughbred sport's safeguards to prevent "ringers" from entering races. The subject in this one is Prince John, recent winner of the rich Garden State stakes. The identification, in addition to photographs and other vital data, is based on the "chestnuts" (right) high inside a horse's legs. *(International)*

Close Race Features K. Of C. Mixed League

Only four games separate the first and last place teams in the Knights of Columbus Fourth Degree Mixed Bowling League.

In games rolled the past week, Scribes, Admirals and Navigators won two games from the Captains, Comptrollers and Pilots, respectively.

High scorers were:

Scribes—Jack Stegmaier 163, Joe Sirna 403.

Captains—Dolores Firlie 160-390.

Admirals—Jack Loibel 187-453.

Comptrollers — John Coyle 164-374.

Navigators—John Mosner 180-458.

Pilots—Harold Wagner 166-430.

The standings:

	W.	L.		W.	L.
Captains	16	11	Admirals	13	14
Scribes	15	12	Pilots	12	15
Navigators	13	14	Comptrollers	12	15

Yesterday's Scratches

WHEELING DOWNS

1—Anne-O-Ram, King Bill, Cathy Linn, Tally Girl. 2—Galahad, Melford First, Slide Again, Vocabulary, Emerald, Sunrise Siren. 3—Moolu, Kissable, Ice Saver, Avir, Alexis, Naprika. 4—Son Al, Ardiable, Junior's First, Lovely Doreen, Fire Fox, Get Ready. 5—Pennsylvanian, Crafty Sleuth, End Table, Rectortown, Autumn Mist, Tourney. 6—Wild Wing, Hurler, Church Bells. 7—Melmar's U.N.

Don't Neglect Slipping FALSE TEETH

Do false teeth drop, slip or wobble when you talk, eat, laugh or sneeze? Don't be annoyed and embarrassed by such handicaps. FASTEETH, an alkaline (non-acid) powder to sprinkle on your plates, keeps false teeth more firmly set. Gives confident feeling of security and added comfort. No gummy, gooey, pasty taste or feeling. Get FASTEETH today at any drug counter.

Advertisement

STARLITE DRIVE-IN THEATER
NEXT ATTRACTION
"DAVY CROCKETT INDIAN SCOUT"
WITH GEORGE MONTGOMERY
PLUS
ACADEMY AWARD WINNER GARY COOPER in "ALONG CAME JONES" with LORETTA YOUNG

CINEMASCOPE SUPER 40
7:00 — 9:00
Tonight in Cinemascope and Technicolor
"Brigadoon"
with Gene Kelly Cyd Charisse

Chicago Board Of Trade

CHICAGO, Nov. 14 (AP)—Corn eased under the weight of very heavy cash grain receipts on the Board of Trade today.

During the early part of the session all other grains turned down with corn. But there wasn't any very heavy pressure and toward the finish wheat and rye had recovered just about all their lost ground.

Closing prices:

Wheat: Dec 2.03⅞-04; Mar 2.05⅝-¾; May 2.03⅛-¼; Jly 1.92-92⅛; Sep 1.94-94⅛.

Corn: Dec 1.25-24¾; Mar 1.30⅛-30; May 1.32¾-⅝; Jly 1.35⅛-¼; Sep 1.31¾.

Oats: Dec 64⅛-¼; Mar 67¼-⅜; May 66⅜-¾; Jly 63⅝.

Rye: Dec 1.11¼-½; Mar 1.14½; May 1.15½; Jly 1.10¼; Sep 1.10½.

Soybeans: New contracts: Nov 2.35½; Jan 2.39½-¼; Mar 2.42-41¾; May 2.42½-¾; Jly 2.39¾-½. Old contracts: Nov 2.33; Jan 2.37¼.

Lard: Nov 11.60; Dec 11.47; Jan 11.45; Mar 11.40; May 11.50.

Cash grain: Wheat: None; Corn (new) No. 3 yellow 1.08¼-14½; No. 4 1.02¼-08½; (old) No. 3 yellow 1.16¾; No. 4 1.14¾; No. 5 1.10¼-¾; sample grade 1.07¾-10¾. Oats: No. 1 extra heavy white 69¼. Soybeans: No. 3 yellow track Chicago, (Indiana) 2.22.

Soybean oil: 11; soybean meal: 49.00. Barley nominal: Malting choice 1.30-41; feed .85-.98.

Dave Gunter's GOOD FOOD at Clarysville Inn will be CLOSED from Nov. 7 to Nov. 17

LEARN to DANCE
Private or class instruction in all forms of ballroom and stage dancing. Skillful men and women instructors.
MOYER DANCE STUDIO
231 S. Mechanic St.

Jayvees Game Reset Here For Wednesday

Junior varsity grid teams of Fort Hill and Allegany will clash Wednesday at 3:30 o'clock at Fort Hill Field.

The game was scheduled yesterday but was postponed on account of a wet field.

Fort Hill is undefeated in seven games.

Play In Bowl Game

GULFPORT, Miss., Nov. 14 (AP)—San Angelo Junior College of Texas meets Mississippi's Sunflower Junior College Dec. 3 in the first annual Hospitality Bowl football game, it was announced today.

Rheumatism - Arthritis
NEURITIS—SCIATICA
Relief from those torturing pains or no charge. An absolute proven remedy. Only one trip required. Disabled persons may send a friend, 45 South Mt. Vernon Ave., 500 ft. off Route 40, Uniontown, Pa. Office hours: Daily 10-6. Sunday 10-4. Permanently located — Advertisement.

A Schine Theatre STRAND
TENSE! TAUT!
Paramount presents HUMPHREY BOGART and FREDRIC MARCH in WILLIAM WYLER'S Production of THE DESPERATE HOURS
NOW!
12:00 - 2:00
4:00 - 6:00
8:00 - 10:00

COMING THURSDAY!
NOT SINCE SCARLETT AND JEZEBEL HAS THE SOUTH PRODUCED SUCH A WOMAN!
20th Century-Fox presents THE VIEW FROM POMPEY'S HEAD
COLOR by DELUXE CINEMASCOPE
starring RICHARD EGAN DANA WYNTER CAMERON MITCHELL
with Sidney Blackmer · Marjorie Rambeau
Produced, Directed and Written for the Screen by PHILIP DUNNE

MARYLAND THEATRE NOW 12:36-2:27-4:15 6:09-8:00-9:50
When he came to her room at night... was it to kiss or to kill...?
COLUMBIA PICTURES presents STEWART GRANGER · JEAN SIMMONS
FOOTSTEPS IN THE FOG

PHONE PA 4-0370
EMBASSY Theatre ALWAYS A GOOD SHOW
3 GREAT HITS Last Time Today!
HIT NO. 1 Cross Channels
HIT NO. 2 Monkey Business
HIT NO. 3 Rose Of Cimarron
STARTS TOMORROW — DOUBLE FEATURE
GREATEST UNDER WATER FIGHT EVER!
Starring YVONNE DE CARLO JOHN IRELAND JAMES CRAIG FORREST TUCKER LYLE BETTGER RICHARD ARLEN
PARAMOUNT PRESENTS HURRICANE SMITH Color by TECHNICOLOR
GUNS, GOLD and a GIRL!
JOHN PAYNE RHONDA FLEMING FORREST TUCKER
CROSSWINDS Color by TECHNICOLOR

Big Advance Puts Market Near Record High Mark

NEW YORK, Nov. 14 (AP) — The stock market drove ahead in one of the strongest advances of the year today and neared a new record high mark.

Blue chip stocks were in the forefront of the rise with gains that frequently amounted to 1 to 5 points and sometimes pushed on out to around 8 points.

The Associated Press average of 60 stocks advanced $2.60, the third largest gain of the year, and closed at $179.90.

That puts the average only $1.60 away from the record high mark established Sept. 23 just before the great reaction that started with news of the President's heart attack.

General Motors, whose three-for-one split was effective Wednesday, was at the top of the most active list today for the fourth straight time, up 3⅝ at 54 on 156,000 shares. In the three previous sessions it rose 3⅞.

The industrial component of the AP average was ahead $4.70, rails were up $2.10, and utilities were up 20 cents.

Volume expanded markedly to 2,760,000 shares as compared with 2,000,000 shares traded in Friday's higher market.

Baltimore Livestock

BALTIMORE, Nov. 14 (AP)—(USDA): Cattle 2000; small lots 900-1150 lb good and choice slaughter steers 19.50-23.75, few 1184 to 1299 lb 18.75-20.00, utility and commercial including good 893-1040 lb 13.00-18.50, few odd head lots canners to utility heifers 10.00-13.00, most good and choice 733-835 lb 18.00-19.50, scttered sales utility and commercial cows 10.50-12.00 but some Jersey and Guernsey utility offerings 9.50 or under 10.00, most canners and cutters 7.00-10.50 but shelly light weight canners under pressue in some bids sharply lower, odd head down to 5.00, odd head commercial bulls up to 15.50, other utility and commercial 13.00-15.00, canners and cutters 10.00-12.50, good and choice 305-750 lb stocker steers and calves 18.00-21.00, odd lots medium and good 16.00-18.00.

Calves 350; high choice and prime scarce, odd head 29.00-30.00, most sales good and choice 23.00-28.00, some commercial down to 16.00, utility noted down to 13.00, some commercial and good around 300 lb slaughter calves 16.00-18.00.

Hogs 700; run largely mixed lots US1 and 3 180-230 lb barrows and gilts at one price 14.00, some 230-270 lb 13.50-75, odd lots 270-300 lb 13.00-25, heavier weights 13.00 down, few head 120-140 lb 12.25-13.00, 140-160 lb 13.25-50, 160-180 lb 13.25-75; most under 400 lb sows 12.75, but odd head around 350 lb and lighter up to 13.00, most 400-450 lb 11.75, 450-500 lb 10.75, 500-550 lb 9.75, 550-600 lb 8.75, heavier weights 7.75 down.

Sheep 100: small truck lct mostly choice and prime 81 lb wooled lambs 21.25, most good and choice 70-90 lb 20.00, some utility and good 65-70 lb 16.00, odd head good and choice 70-87 lb wooled ewes 5.00-7.00.

New York Stocks

NEW YORK, Nov. 14 (AP)—Today's close

ACF Ind	64⅜	Kenn Cop	120⅝
Air Redn	38⅛	Kern C Ld	45¼
Alg Corp	9⅛	Kroger	41⅞
Allied Chem	111	L O F Gl	83¾
Allis Chal	67⅞	Martin Gl	30¾
Am Airl	24¼	Mead Cp	61¼
Am Can	44¾	Monsanto Ch	46¼
Am Cyan	59½	M Ward	100½
Am G & E	49⅞	Nat Bis	39⅜
Am Rdr	23⅝	Nat Dairy xd	40⅝
Am Saf Raz	9	Nat Dis	19⅜
Am Smelt	49½	Nat Stl	69¾
ATT	181⅞	Npt News SB	53½
Am Tob	77⅝	NY Cen	45⅞
Am Viscose	68½	Norf Wesn	56⅞
Am W Wks	8⅞	Nor Am Avn	68⅛
Anaconda	72	Ohio Oil	31⅝
Armco Stl	48½	Owens Ill Gl	€9
Armour	15¾	Pan Amn W Air	17¾
Ashland Oil	15⅝	Paramt	39¼
At & Sf	144	Penney J C	99½
Avco Mfg	5⅞	Pa RR	25⅝
B and O	49¼	Phel Dod	60½
Bendix	53½	Phil Morris	44¾
Beth Stl	155⅜	Phillips Pet	77
Boe Airp	67½	Plym Oil	31
Borg-Warn	43⅛	Pond Crk Poc	—
Bucyrus Erie	38⅝	Pullman	65¾
Budd Co xd	20¾	Pur Oil	37⅝
Cap Airl	39	Rad Crp	46⅜
Celan	19¾	Rep Stl	51⅛
C and O	55⅛	R Tob B	50⅜
Chrys	94⅞	Srs Roe	112⅞
Col Gas	16¼	Sinc Oil	57⅛
Col Carb	48⅝	Socony	58¼
Com Solv	20¾	Sou Pac	59⅝
Com'w Edis	41⅛	Sou Rwy	105
Con Nat Gas	33¾	Sperry-Rand	22¾
Cont Oil	88⅞	Sta Br	37⅝
Curt Wr	27¾	S O Ind	49½
Doug Air	81	S O NJ	148⅞
DuPont	243	Stud Pack	10¼
Eastm Kod	86⅞	Texas Co	119¾
Eaton Mfg	53¼	Tidew Oil	31
Fairchild Eng	14⅛	Timk Rb	72¼
Fedd Quigg xd	9⅛	Twent Cent	27¾
Firest	78¼	Un Carbide	108⅞
Food Mach	58¼	Un Pac	188
Gen Dynam	57⅞	Un Airc	64¼
Gen El	49⅝	United Carbon	54½
Gen Fds	90	United Corp	6¾
Gen Mtrs	54	US Rubber	45¼
Goodrich	74	US St	57¼
Goodyr	62⅝	Virg Ry	44½
Greyhnd	14⅞	Warner Pict	20⅛
Gulf Oil	84	W Va Pulp	48
Haz Atl Glass	20⅞	West Airl	20⅝
Herc Powd	134¾	Wes Md	48⅝
Inter Chem	50¾	Wes Elec	57⅜
Int N Can	79¾	Wheel Stl	50½
Int T & T	27¾	W'worth	48¾
Inst Dept	37⅝	Yng S T	97½
Isl Crk C	29		

N. Y. Eggs And Butter

NEW YORK, Nov. 14 (AP)—(USDA): Eggs firm. Receipts (3 days) 32,490.

Nearby: Whites: Top quality (48-50 lbs) 53-55; mediums 46-47½; smalls 35-36½.

Butter steady. Receipts (3 days) 632,963. Wholesale prices on bulk cartons (fresh). Creamery, 93 score (AA) 58-58½ cents; 92 score (A) 57¾-58; 90 score (B) 57¼-57½; 89 score (C) 55¾-56.

Position Of Treasury

WASHINGTON, Nov. 14 (AP)—The cash position of the Treasury Nov.—9:

Balance $4,914,149,102.58; deposits fiscal year July 1 $19,871,882,351.79, withdrawals fiscal year $26,132,893,817.23, total debt (X)$279,729,147,990.39, gold assets $21,686,031,386.76.

(X)-Includes $477,353,423.55 debt not subject to statutory limit.

IF EVERYTHING YOU EAT TURNS TO GAS

• You *don't* have to suffer from gas pains and heartburn due to acid indigestion after every meal! Thousands have found relief through the effective stomachic tonic action of Dr. Pierce's Golden Medical Discovery, taken regularly. No more gas, heartburn, bloating! Get Dr. Pierce's Golden Medical Discovery, liquid or tablets, at your druggist.

Advertisement

Advertisement

Meet the Man Who Makes People Happy

ED BURNS

Helping people live better and more happily is the daily task of this friendly, understanding local business man.

As manager of the local Aetna Finance office, he advises people on money problems—pays their bills—or furnishes cash for purchases or other needs.

"Our Debt Consolidation plan, by paying off burdensome bills, brings peace of mind to people by freeing them of money worries", he said. "Usually we arrange less to pay each month so your pay check will go further."

At Aetna, worthy persons of good credit get from $50 to $1500 on signature only or other plan. Only one call or visit necessary. See or phone Aetna Finance Co., 48 N. Centre St., PA 4-5800.

(Loans over $300 made under Md. Industrial Finance Act.)

JOE THE MOTORISTS' FRIEND, Inc.
173 Baltimore Street
BARGAINS FOR HUNTERS
HUNTING COATS $5.98
PANTS and BREECHES $4.77

Are You Interested In FORT HILL HIGH SCHOOL?
If so attend a meeting of the FORT HILL BOOSTER CLUB at the B & O Y.M.C.A. AUDITORIUM, WEDNESDAY, NOVEMBER 16, 1955 at 7:30 P.M.

FREE ALTERATIONS — FREE LAYAWAYS

SALE! Men's TOPCOATS
GABS - TWEEDS - COVERTS
16.50 - 19.50 - 26.50
SALE! MEN'S SUITS
FLANNELS - GABS - WORSTEDS
22.50 - 33.50
SALE! MEN'S HATS
2.95 - 4.95 - 5.95
Men's Cord Sport Coats 9.95 ALL COLORS
Men's Wool Sport Coats 16.50 NEW STYLES
USE YOUR FIRST NAT'L CHARGE
MENS 5.00 CORDUROY SHIRTS 3.95
MEN'S 7.95 ZIPPER JACKETS 5.95
MEN'S HUNTING Pants 4.95
MEN'S HUNTING Coats 6.95
MEN'S ALL WOOL Shirts 5.95
METRO CLOTHES
COR. BALTO. & MECH. DIAL PA 2-3022

Golfer of Year

DOUG FORD, of Yonkers, N. Y., has been named "Golfer of the Year" by the Professional Golfers Assoc. Ford, who copped the PGA title, played 121 rounds of PGA golf this year, a new record. *(International)*

101,356 Seats Sold At $5 Each For Game On Coast Saturday

LOS ANGELES, Nov. 14 (AP)—All 101,356 seats in the Coliseum have been sold—at $5 each—for Saturday's Pacific Coast Conference football battle between UCLA and the University of Southern California.

It's the week's televised battle and the TV showing will include Los Angeles along with the rest of the nation. Despite that, there were reports that midfield tickets via scalpers were bringing $20 a piece.

Meanwhile Coach Red Sanders of UCLA was revising his attack plans since the loss of pass-tossing Ronnie Knox who suffered a broken bone in his leg during the 19-17 victory over Washington last Saturday.

The Bruins had hoped the passing of Knox would keep the Trojan defense from stacking in tight to stop the Bruin ground game.

Meanwhile Jim Decker, who kicked the 35-yard field goal that beat Washington in the final 18 seconds, revealed it was the first he had ever made.

"It was the first I tried in college," he said. "I had a couple of attempts in high school but they weren't any good."

Casanova Is 5th West Coast Coach Hanged In Effigy

EUGENE, Ore., Nov. 14 (AP) — Coach Len Casanova, whose University of Oregon football team lost to Stanford, 44-7, Saturday, was hanged in effigy on the campus here this morning.

The effigy was built by students last week for a rally to encourage Casanova and the team as they prepared for the game with traditional rival Oregon State next Saturday.

Apparently, however, a group disgruntled over the Stanford beating decided to hang it, instead. It was lifted up with a sign, "Casanova, go south," then carted away and buried.

Later the effigy was recovered and other students gathered around it and such encouraging signs as "we're behind you, Cas." It depicted Casanova sitting on a throne.

Casanova is the fifth Pacific Coast Conference coach to be hanged in effigy this season.

Oregon's loss Saturday was its fourth against five victories this year. Casanova, a former Santa Clara and Pittsburgh coach, has won 19 games and lost 28 since coming here in 1951.

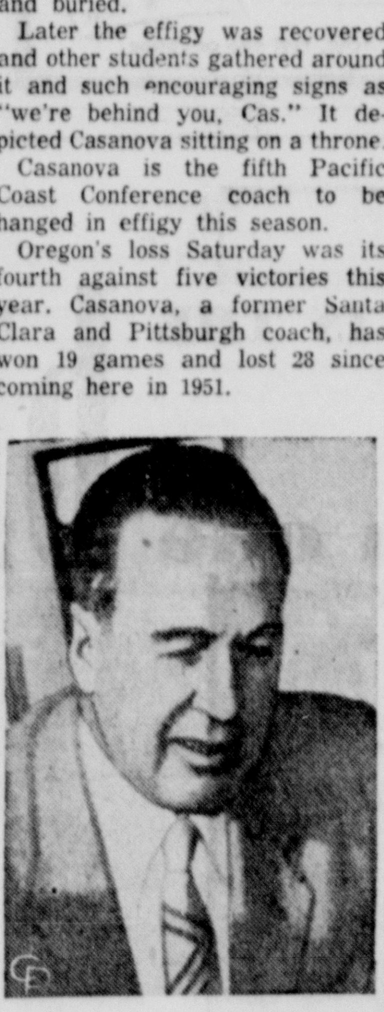

ATHLETIC DIRECTOR at Northwestern university, Ted Payseur (above) has been dropped from that position in a staff shakeup and named as assistant business manager. Payseur will supervise general promotion, advertising and ticket sales for athletic events. *(International)*

SUPER CHEVROLET SERVICE
Eiler Chevrolet
219 N. Mechanic St.
PA 4-4400

At The Tracks

Laurel Park Entries

FIRST POST 1 PES

FIRST—$2,500, cl, m 2-Y, 6 F

xFancy Doll	112	Sandy's Lassie	117
xBlue Dancer	112	Doctor Leo	120
Lacrosse	117	Yock Connell	120
xxSide Slip	110	Baldys Mike	120
xRay's Jewel	112	Gain A' Girl	117
Blen Thorn	117	Grand Opera	120
In Honor	117	xGang Moll	112
Air Monarch	117	xWhisky Glass	115

SECOND—$2,500, m 3-Y, 1 1-16 M

Orevent	117	xBless Me Best	112
North Steed	117	Cumulus	117
xxGal Proof	113	Side Light	120
Tease	120	Nasromond	120
Neddies In	120	xMildred W.	112
Our Secret	117	xDon't No	115
Buckie Boorse	120	Mark Lea	120
Blue Heritage	120	Fritz Jr.	120

THIRD—$3,000, cl, 2-Y, a 1 1-16 M(turf)

Jungle Bunny	114	Kerry's Boy	114
Love's Eternal	117	Shrewd Tip	117
Cabriole	117	Looped Again	114
xViolino	117	Mr. T. S.	119
Big Crash	117	Dance Spin	114
Sound Proof	119	Fighting Chief	117
Heir Of Pines	119		
Wonagain	111		

FOURTH—$3,000, cl, 3-Y up, 6 F

xPundonor	112	Young Gander	111
xCopake	111	Amzy	119
Country Gossip	113	Dark Patrol	113
xBig Upset	114	xWoody Glen	112
Golden Pear	113		

FIFTH—$3,500, al, 3-Y up, 1 M & 70 Y

Alfred	116	River Jordan	119
Bad Conduct	110	Elberwhirl	116
Silver Rab	108	Wondrous Hour	110
Lady Elliott	105	Weal Or Woe	110
Roy D'Amour	116		

SIXTH—$3,000, cl, 3-Y up, 1⅛ M

xCharlie Ford	115	Alakatch	122
Indirect	114	Phil E. S.	108
xBellator	112	xxDeluge	109
Cloudy Day	116	King Mowlee	116

SEVENTH—$15,000 ad, Sweepstakes, 2-Y, 1 1-16 M

Patrolman Pete	114	bHigh King	114
aDromond	114	Eastgage	114
bCombust'n 2nd	114	Arch Rival	114
Assorted	114	aNahdoah	114
aCedrus	114	Lenny G.	118

A-Montpelier & Cedar Farm entry
B-O'Connell & Gavegnano entry

EIGHTH—$2,500, cl, 3-Y up, 1¼ M

Scotch Tie	113	Tary Not	116
Weird Music	116	xxPeristalsis	104
Fleeting Owl	116	Imperial Pie	116
xMate's Boy	11	Sheriff Bracey	116
xKing Pomp	111	Lady Doris	114
xGuner	114	xLet It Rain	114
Sunnyman	116	Fudge Beater	116
Turkish Gold	116	xMoon Mate	111

X-5, XX-7 lbs. AAC.

Wheeling Downs Entries

FIRST POST 1:45 PES

FIRST—$1,000, cl, 3-Y, 6½ F

Caddy's Pal	111	Wico	111
xJungle Queen	112	Miss Bolero	111
Richard	114	Mr. Brilliant	114
xSir Impudence	109	xHuntley	106
Merits Best	111		

SECOND—$1,000, cl, 3-Y up, 6½ F

Angel Slipper	117	Westward	111
Slide Again	108	Mr. Monica	114
Sunrise Siren	111	Moolu	114
HaWhoa	114	xAvir	109
xAlexis	112	Fort Bars	111
xKissable	109	Rebate	111
Fleeting Kiss	108	Thirty Gems	111

THIRD—$1,000, cl, 3-Y up, 6½ F

Kingpoise	117	Cockofthewalk	114
xDr. Russell	109	Lady Magda	114
Emerald	114	The Sinner	120
xMelford First	109	xOld Joppa	109
xJoe Cream	112	Silence	114
xApennine	112	Intercept	114
Bucky C.	120		

FOURTH—$1,000, cl, 3-Y up, 6½ F

Irrawaddy	114	xNot Joe	112
xStar Patch	115	Helium	114
xTom A Bomb	109	Bill Herson	117
Past Eclipse	111	The Detainer	111
Danger Dagger	117	Feudin Fightin	120
Jimmy's Doll	111	Memaw	114
Lochmel	114	xCandence Co't	109

FIFTH—$1,000, cl, 3-Y up, 6½ F

Coruscate	119	xSun Bike	110
Ironclad	122	War Fighter	119
Count Brose	119	Gift Of Gab	115
Twice Teddy	117	Stand Off	122
xBoston Legend	114	Gilded Right	114
Lucky Fourteen	112	xMillies Jane	109
Challarian	117	Slamming Slam	122

SIXTH—$1,000, cl, 3-Y up, 1 1-16 M

Honey Light	120	New Spur	117
Santas Girl	111	xBruegaire	109
Juniors First	114	Triple F.	114
Dawty	114	Patcheen	117
xLupo	109	Zaca Khan	120
Crafty Sleuth	114	Lovely Doreen	114
xJakanor	109	Concentrate	117

SEVENTH—$1,100, cl, 3-Y up, 1 1-16 M

xWood H.	117	I Love You	116
Sweet Seeley	119	Thoard	115
Lady Herod	112	Billy O'Herron	119
Royal Freedom	114	War Bill	117
Bob Stewart	122	Carl Jeans	122
xRoberta-Win	107	Caress	116
Back Fire	117	Mad John	122

EIGHTH—$1,100, cl, 3-Y up, 1 5/16 M

Fire Fox	116	First String	119
Sandra S.	113	Pak	116
xEnd Table	111	Get Ready	119
Big Eise	116	Excel	122
xHunter F.	111		

X-5 lbs. AAC.

Jamaica Entries

FIRST POST 1 PES

FIRST—$3,500, cl., 3-y up, 6 f.

Wigwam	113	xBogie Man	108
Great Arturo	109	xcLea Rondi	108
Cosmos	124	xcBombast	119
aFighting Ike	124	xBases Loaded	108
Family Man	113	xTo The Front	116
Way Thorn	113	Singing Girl	110
bCertain Lady	106	Eternal Will	120
bBracero	113	aPrize Ring	113

a—Hobe entry.
b—Certaini-Ritchie entry.
c—Depalo-Lasapanera entry.

SECOND—$3,500, cl., 3-y up, 1⅛ m.

Long Tom	114	Mr Phal	108
Canterbury	114	Halter Lace	111
Palwire	114	D'Arbonne	108
Marston Moor	108	Happy Chap	114
Proctor	114	Moose Moose	111
xTexola	109	xLone Eagle	109
Langholm	108		

THIRD—$4,000, cl., 2-y, 6 f.

Golf Ace	119	Half Minute	111
Oil Burner	108	Pepito M	111
Timely Lass	108	xPleased	108
Button Bill	119	Had It Out	113
Pardala	114		

FOURTH—$4,000, maid., 2-y, 1 1/16 m.

Get-Por	115	xManor Wise	113
Slam Point	118	xHicks Beach	113
Auriesville	115	Tanana	118
Rotal	118	xGlen Alden	113
Sunrise Proof	118	Battalion	118

FIFTH—$10,000, hdp., 3-y up, 1 1/16 m.

Grandpaw	116	Palm Tree	111
Ever Best	111	Dictar	109
First Aid	122	Power	115
Miss Weesie	108		

SIXTH—$25,000, hdp., 2-y up, 2 1/16 m.

a-Gemelo	119	Guardian 2nd	109
War Command	116	Blacktype	110
Lovely Wave	114	Mark's Puzzle	106
Leong's	102	a-Kope's Baby	115
Our Dance	114	Independence	103
Galdar	114	Sweet Chariot	102

a—Hanger-Steen entry.

SEVENTH—$3,500, cl., 3-y up, 6 f.

Hoop Ring	116	Quick T	118
Jet Set	117	Brookville	115
Great Artist	116	Boots	110
Pasco	113	xElliotts Doll	112
Russet Orange	120		

EIGHTH—$3,500, cl., 3-y up, 1⅛ m.

a-Very Stylish	109	Bigdome	116
Hail Fellow	112	Bootlet	119
b-Sweet Wendy G	113	Dover Doll	113
		Fremarcton	108
b-Emmydee	113	a-xStar Boxer	105
Barataria	110	Calgary	110
Ala-Flash	116		

a—Iafrate entry.
b—Suffolk Stable-Oppenheim entry.
x—5 lbs. AAC.

Yesterday's Results

WHEELING DOWNS

1—Hopalong John, R. Rigby 13.20, 4.80, 2.80; Lesly S., R. Arduini 3.20, 3.20; Little Hostess, M. Husser 2.60.

2—Smiling Harp, J. Mayer 17.40, 7.40, 4.20; Grixdale, J. Soto 6.40, 3.60; Oh Linda, J. Servis 3.80.

DAILY DOUBLE—Hopalong John and Smiling Harp paid $88.40.

3—Dream America, R. Cassidy 12.60, 6.20, 3.80; Weestree, G. Contrada 13.20, 6.80; Hawk Man, M. Husser 3.20.

4—Quick Step, D. Bowcut 7.20, 5.60, 4.60; Moflame, A. Florio 4.40, 4; Bully Bunting, J. Shoyat 4.60.

5—Dooly, A. Florio 7.20, 4.60, 3.40; Lady Alquest, C. C. Smith 8, 4.80; Army Pal, R. Mundorf 3.60.

6—Tar Unit, R. Mundorf 6.20, 3, 2.80; Ann-Mar, H. Tackett 2.80, 2.60; Contour, A. Florio 4.80.

7—Overwheim, R. Lillibridge 15.60, 9, 5; Miss Lista, J. Trochet 5.20, 3.40; Hurbane, M. Husser 3.60.

8—Wardril, T. Kane 14.40, 9.20, 6.40; Bernrough, A. Florio 5.40, 4; Glorat, J. Vina 8.20.

LAUREL

1—Imperative, W. Hartack 4, 2.80, 2.20; Bushing, J. Culmone 3.20, 2.80; Metaquest, C. M. Clark 3.40.

2—Beebeedashea, E. Phelps 15.80, 7, 4.40; Silver Arrow, R. Wilson 5.80, 4.20; Rosalie K., C. Gonzalez 5.40.

DAILY DOUBLE—Imperative and Beebeedashea paid $36.80.

3—Queen Yvonne, W. Blum 20, 8, 4.40; Black Annie, V. Bovine 9, 5.20; Rohan, W. Hartack 3.20.

4—Miss Tacaro, J. Culmone 17, 7, 4.60; Capt. Kim, W. Hartack 4.60, 3; Activate, P. I. Grim 5.40.

5—Seven Chances, J. Culmone 35.60, 13.20, 8.20; Optimum, R. Lawless 5.40, 3.80; Chit Chat, J. Covalli 4.80.

6—Tee J.H., W. M. Cook 9.20, 5, 3.60; Our Country, W. Blum 9.20, 6.20; Double Bid, W. Lester 4.

7—Lofty Peak, E. Phelps 53.20, 23.40, 11.20; Bea Marony, R. Lawless 10.40, 6.20; Sea Tale, W. M. Cook 5.

8—dh-Most Charming, C. Shaw 10.20, 9.80, 7.20; dh-Frosty Whirl, P. I. Grim 9.60, 8.20, 6.20; Great Habit, R. Lawless 5.80.

dh—dead heat for first.

JAMAICA

1—Retaliation, W. Boland 6.40, 3.30, 2.70; Bright Memory, E. Arcaro 3.60, 2.80; Blue Guy, T. Atkinson 3.80.

2—Flying Pole, H. Moreno 6.40, 4, 3.40; b-Bedeviller, J. Combest 5.10, 3.90; Betty's Pet, S. Small 7.10.

b—Callery & Russell entry.

DAILY DOUBLE—Retaliation and Flying Pole paid $25.70.

3—Extrapoise, J. Combest 9.50, 6, 4.20; Miss Nell, M. Danisi 24.70, 12; Glydon Lady, H. Wajda 3.50.

4—Androb, P. Anderson 15, 8.60, 6.20; Fitz-James, W. Boland 5.60, 4.20; Ballyhooley, H. Moreno 12.90.

5—Apollo, W. Boland 9.80, 5.90, 4.20; Esca Lass, H. Wajda 5.50, 3.80; Canyon, A. Schwizer 5.10.

6—Hartsville, J. Combest 29.30, 10.40, 5.40; Gandharva, H. J. Woodhouse 4.60, 3.40; Mr. Turf, W. Boland 4.60.

7—Poco G., J. Combest 15.40, 5.40, 3.50; Long Strider, W. Boland 3.20, 2.60; Lady Atom, H. J. Woodhouse 3.70.

8—Mas Importante, T. Atkinson 14.30, 6.20, 4; Carolina Rex, W. Boland 4, 3.10; Mouflon, P. Anderson 3.60.

Today's Selections

LAUREL

By The Associated Press

1—Lacrosse, Blen Thorn, In Honor.
2—Mark Lea, Nasromond, Gal Proof.
3—Violino, Sound Proof, Heir Of Pines.
4—Dark Patrol, Amzy, Big Upset.
5—Boy D'Amour, Elberwhirl, River Jordan.
6—Indirect, Alakatch, King Mowlee.
7—Nahodah, Dromond, Patrolman Pete.
8—Turkish Gold, Sunnyman, Weird Music.

BEST BET—Violino.

JAMAICA

By The Associated Press

1—Wigwam, Family Man, To The Front.
2—D'Arbonne, Moose Moose, Lone Eagle.
3—Golf Ace, Pepito M., Button Bill.
4—Battalion, Auriesville, Slam Point.
5—Power, Palm Tree, First Aid.
6—Galdar, Gamelo, Lovely Wave.
7—Russet Orange, Elliotts Doll, Brookville.
8—Dover Doll, Very Stylish, Barataria.

BEST BET—Wigwam.

Yesterday's Scratches

JAMAICA

1—Cowboy's Dream, Dr. Penta, Birch Brook, Happy Union, Nilquest, Wisemar, Patlarkit. 2—Mama Shane, Mammy Pleasant, Sweet Aloe, Productive. 3—Gallopin Count, Mr. I Am. 4—Getthere Frank, Rising Time, Winsboro, Tambour, Chance Deb, Elliotts Gem, Mission Road. 5—Bishbash. 6—Black Record, Acefull, Gay Marvin. 7—Rumble. 8—Misstate.

LAUREL

1—Son Of Ala, Pontiac Mac, August Bull, Roman Romeo. 2—Big Tattoo, Criskin, Flying Petal, Fritz Jr., Balmy Miss. 3—Bunnie Pete, Hidden Gold, Valley Hart, Big Crash. 4—Wileu. 5—Penny Fortune, Rasper II, Paddy's Day, Coalport. 6—French Nightie, Jiggle, Cling To. 7—Milspal, Faraneasy, Easter Prince. 8—Counterfeit, Eppa Jeppa, Bernice W., Chilog, Bonnie Gem.

Annual Soroptimist
BENEFIT DANCE
COMPLETE SELL-OUT!
Sorry—No more reservations available. No tickets will be sold at the door on Friday night.

Crystal DRIVE-IN Theatre
It's Not Too Late to Make Your Contribution to the Cumberland Community Chest.
Help Keep the Agencies Functioning.
Mail it to 514 Liberty Trust Bldg. or Phone PA 2-2700
POTOMAC DRIVE-IN Theatre

HORSES 'MUGGED' JUST LIKE US

UNIVERSAL SYSTEM of horse identification follows somewhat the pattern by which human beings are 'mugged." The identification is part of the thoroughbred sport's safeguards to prevent "ringers" from entering races. The subject in this one is Prince John, recent winner of the rich Garden State stakes. The identification, in addition to photographs and other vital data, is based on the "chestnuts" (right) high inside a horse's legs. *(International)*

Close Race Features K. Of C. Mixed League

Only four games separate the first and last place teams in the Knights of Columbus Fourth Degree Mixed Bowling League.

In games rolled the past week, Scribes, Admirals and Navigators won two games from the Captains, Comptrollers and Pilots, respectively.

High scorers were:

Scribes—Jack Stegmaier 163, Joe Sirna 403.

Captains—Dolores Firlie 160-390.

Admirals—Jack Loibel 187-453.

Comptrollers — John Coyle 164-374.

Navigators—John Mosner 180-458.

Pilots—Harold Wagner 166-430.

The standings:

	W.	L.		W.	L.
Captains	16	11	Admirals	13	14
Scribes	15	12	Pilots	12	15
Navigators	13	14	Comptrollers	12	15

Yesterday's Scratches

WHEELING DOWNS

1—Anne-O-Ram, King Bill, Cathy Linn, Tally Girl. 2—Galahad, Melford First, Slide Again, Vocabulary, Emerald, Sunrise Siren. 3—Moolu, Kissable, Ice Saver, Avir, Alexis, Naprika. 4—Son Al, Ardiable, Junior's First, Lovely Doreen, Fire Fox, Get Ready. 5—Pennsylvanian, Crafty Sleuth, End Table, Rectortown, Autumn Mist, Tourney. 6—Wild Wing, Hurler, Church Bells. 7—Melmar's U.N.

Don't Neglect Slipping
FALSE TEETH
Do false teeth drop, slip or wobble when you talk, eat, laugh or sneeze? Don't be annoyed and embarrassed by such handicaps. FASTEETH, an alkaline (non-acid) powder to sprinkle on your plates, keeps false teeth more firmly set. Gives confident feeling of security and added comfort. No gummy, gooey, pasty taste or feeling. Get FASTEETH today at any drug counter.
Advertisement

STARLITE DRIVE-IN THEATER
NEXT ATTRACTION
"DAVY CROCKETT INDIAN SCOUT"
WITH GEORGE MONTGOMERY
PLUS
ACADEMY AWARD WINNER GARY COOPER in "ALONG CAME JONES" with LORETTA YOUNG

CINEMASCOPE SUPER 40
7:00 — 9:00
Tonight in Cinemascope and Technicolor
"Brigadoon"
Gene Kelly with Cyd Charisse

Chicago Board Of Trade

CHICAGO, Nov. 14 (AP)—Corn eased under the weight of very heavy cash grain receipts on the Board of Trade today.

During the early part of the session all other grains turned down with corn. But there wasn't any very heavy pressure and toward the finish wheat and rye had recovered just about all their lost ground.

Closing prices:

Wheat: Dec 2.03⅞-04; Mar 2.05⅝-¾; May 2.03⅛-¼; Jly 1.92-92⅛; Sep 1.94-94⅛.

Corn: Dec 1.25-24¾; Mar 1.30⅛-30; May 1.32¾-⅝; Jly 1.35⅛-¼; Sep 1.31¾.

Oats: Dec 64⅛-¼; Mar 67¼-⅜; May 66⅝-¾; Jly 63⅝.

Rye: Dec 1.11¼-½; Mar 1.14½; May 1.15½; Jly 1.10¼; Sep 1.10½.

Soybeans: New contracts: Nov 2.35½; Jan 2.39½-¼; Mar 2.42-41¾; May 2.42½-¾; Jly 2.39¾-½. Old contracts: Nov 2.33; Jan 2.37¼.

Lard: Nov 11.60; Dec 11.47; Jan 11.45; Mar 11.40; May 11.50.

Cash grain: Wheat: None; Corn (new) No. 3 yellow 1.08¼-14½; No. 4 1.02¼-08½; (old) No. 3 yellow 1.16¾; No. 4 1.14¾; No. 5 1.10¼-¾; sample grade 1.07¾-10¾. Oats: No. 1 extra heavy white 69¼. Soybeans: No. 3 yellow track Chicago, (Indiana) 2.22.

Soybean oil: 11; soybean meal: 49.00. Barley nominal: Malting choice 1.30-41; feed .85-.98.

Dave Gunter's GOOD FOOD at Clarysville Inn will be CLOSED from Nov. 7 to Nov. 17

LEARN to DANCE
Private or class instruction in all forms of ballroom and stage dancing. Skillful men and women instructors.
MOYER DANCE STUDIO
231 S. Mechanic St.

Jayvees Game Reset Here For Wednesday

Junior varsity grid teams of Fort Hill and Allegany will clash Wednesday at 3:30 o'clock at Fort Hill Field.

The game was scheduled yesterday but was postponed on account of a wet field.

Fort Hill is undefeated in seven games.

Play In Bowl Game

GULFPORT, Miss., Nov. 14 (AP)—San Angelo Junior College of Texas meets Mississippi's Sunflower Junior College Dec. 3 in the first annual Hospitality Bowl football game, it was announced today.

Rheumatism - Arthritis
NEURITIS—SCIATICA
Relief from those torturing pains or no charge. An absolute proven remedy. Only one trip required. Disabled persons may send a friend, 45 South Mt. Vernon Ave., 500 ft. off Route 40, Uniontown, Pa. Office hours: Daily 10-6. Sunday 10-4. Permanently located — Advertisement.

A Schine Theatre STRAND
TENSE! TAUT!
Paramount presents HUMPHREY BOGART and FREDRIC MARCH in WILLIAM WYLER'S Production of THE DESPERATE HOURS

NOW!
12:00 - 2:00
4:00 - 6:00
8:00 - 10:00

COMING THURSDAY!
NOT SINCE SCARLETT AND JEZEBEL HAS THE SOUTH PRODUCED SUCH A WOMAN!
20th Century-Fox presents THE VIEW FROM POMPEY'S HEAD

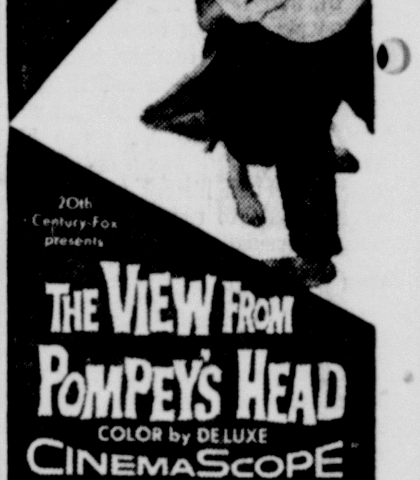

COLOR by DELUXE CINEMASCOPE
starring RICHARD EGAN DANA WYNTER CAMERON MITCHELL
Produced, Directed and Written for the Screen by PHILIP DUNNE

MARYLAND THEATRE NOW 12:36-2:27-4:15 6:09-8:00-9:50
When he came to her room at night... was it to kiss or to kill...?
COLUMBIA PICTURES presents STEWART GRANGER · JEAN SIMMONS
FOOTSTEPS IN THE FOG

PHONE PA 4-0370
EMBASSY THEATRE ALWAYS A GOOD SHOW
3 GREAT HITS Last Time Today!
HIT NO. 1 Cross Channels
HIT NO. 2 Monkey Business
HIT NO. 3 Rose Of Cimarron
STARTS TOMORROW — DOUBLE FEATURE
GREATEST UNDER WATER FIGHT EVER!

Starring YVONNE DE CARLO JOHN IRELAND JAMES CRAIG FORREST TUCKER LYLE BETTGER RICHARD ARLEN
HURRICANE SMITH Color by TECHNICOLOR

GUNS, GOLD and a GIRL!
JOHN PAYNE · RHONDA FLEMING · FORREST TUCKER
CROSSWINDS Color by TECHNICOLOR

MEET THE STAR IN PERSON ALDO RAY
APPEARING IN OUR THEATRE LOBBY
Friday Only
3:15 to 3:45 PM
& 7:30 to 8:45 PM
MOST EXTRAORDINARY TITLE... MOST EXTRAORDINARY MOTION PICTURE!
COLUMBIA PICTURES presents THREE STRIPES in the SUN

Starring ALDO RAY
PHIL CAREY DICK YORK and introducing MITSUKO KIMURA
STARTS FRIDAY
MARYLAND THEATRE

Youths Sought For Thefts

Detective Donald Smith of the City Police Department yesterday secured warrants for two local youths believed to be in the Baltimore area.

Detective Smith said the boys, Richard Spencer, 21, and Donald Cavey, 22, are wanted in connection with the breaking and entering of the home of Dorothy M. Glaze, 123 Roberts Street, and the theft of an automobile.

Detective Smith said the Glaze woman and Cavey's mother, who resides on the second floor at the Roberts Street address, left the home together Friday night for work at the Amcelle plant of the Celanese. Cavey and Spencer were in Cavey's apartment at the time.

When the women returned from work early Saturday morning, the Glaze apartment had been broken into, and Cavey and Spencer were gone.

Stolen was a loaded .25 caliber automatic pistol, $63 in dimes, $8 in pennies ($4 of the white-lead type), several dollars in old Liberty head coins, a flashlight and several pieces of jewelry.

Detective Smith said his investigation revealed that the boys, along with a young girl, were given a "lift" from South End to Baltimore Street. After letting the trio out of the car, the driver noticed several dollars in dimes on the back seat.

Later the trio had breakfast at a local restaurant, and paid their $1.45 bill with 14 dimes and a nickel.

Detective Smith said it is believed the boys later stole an automobile from Buford L. Saville, 575 Arnett Terrace, and drove to Baltimore. The car was recovered Sunday in Baltimore.

SYLVANIA
Factory Authorized Service
ENTERPRISE
170 N. Centre St. Phone PA 2-0050

Local Student Named

Charles Wickard, son of Mr. and Mrs. H. C. Wickard, 788 Fayette Street, has been named publicity chairman for the senior class at the University of Maryland.

WANTED-MEN
TO TRAIN FOR
TELEVISION
FOR JOBS PAYING $3,600.00 TO $7,500.00 A YEAR
After Augmenting Training With Experience

Here's a wonderful chance to find out about a PROVED way to earn big money. No previous TV or Radio experience needed. Keep present job. Train at home during spare hours. Part time income possible while learning. When you complete program, our Employment Service helps you start earning GOOD MONEY. Act quickly. Get surprising facts free. Mail coupon now to Radio-Television Training School, Inc.

Television Opportunity
Box 800AX % Times-News, Cumberland, Md.
Name .... Age ......
Address ....
City .... Zone .... State ....
No. 106

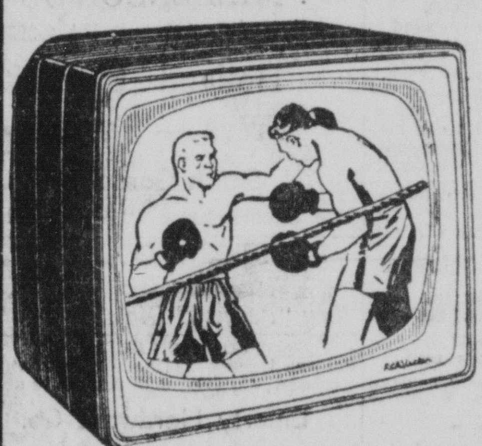

MORE FOR YOUR MONEY
AT EVERY PRICE LEVEL WITH
RCA Victor TV
NOW PRICED FROM . . . $149.95 TO 500.00
Free Customer Parking Just Above Our Virginia Ave. Store
NEW STORE HOURS Mon thru Friday 9 AM to 8 PM, Sat. to 6 PM
Cumberland Electric Co.
Virginia Ave. at Second Phone PA 2-6191
11 South Liberty St. Phone PA 2-6862

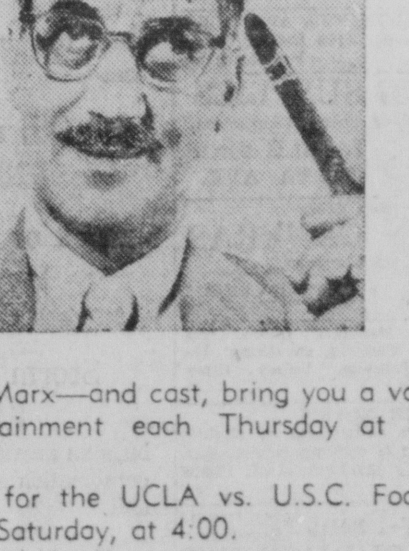

Groucho Marx—and cast, bring you a variety of entertainment each Thursday at 8 on Cable 4.

- Watch for the UCLA vs. U.S.C. Football Game, Saturday, at 4:00.
- Cumberland's Cable TV brings you—at its best—all the network programs. Four unduplicated programs to choose from!—Plus, local programs at a later date.
- **Call us today for a FREE demonstration right in your own home.**

CALL US TODAY FOR DETAILS!
Potomac Valley Television Co., Inc.
100 S. Liberty St. Ph. Pa. 2-6540
Cumberland, Maryland

TV Today

The programs listed below are furnished by the television stations. The Cumberland News is not responsible for late changes. All times are Eastern Standard.

WTOP (CBS), Cable 2,	Channel 9	KDKA, Pittsburgh,	Channel 2
WMAL (ABC), Cable 3,	Channel 7	WSVA, Harrisonburg,	Channel 3
WRC (NBC), Cable 4,	Channel 4	WJAC, Johnstown,	Channel 6
WTTG (DuMont), Cable 5,	Channel 5	WFBG, Altoona,	Channel 10

Cable	Channel
6:45—4-Today on Farm	4
7:00—2-Morning Show	9
4-Today	4
Today	2
Today	6
Morning Show	10
8:00—2-Capt. Kangaroo	9
Capt. Kangaroo	10
9:00—2-Mark Evans	9
4-Little Rascals	4
5-Hymn, Serial	5
Wayne Griffin	2
Dione Lucas	6
Western Thea.	10
9:30—4-Romper Room	4
5-Looney Tunes	5
Garry Moore	6
10:00—2-Garry Moore	9
4-Ding Dong Sch'l	4
5-Academy Thea.	5
Garry Moore	2
Ding Dong Sch'l	6
Serial Theatre	10
10:30—2-Arthur Godfrey	9
4-Search Beauty	4
Woman's Angle	2
Search Beauty	6
Search Beauty	10
10:45 Arthur Godfrey	2
11:00—4-Home	4
Home	6
Flynn's Inn	10
11:30—2-Strike It Rich	9
Public Schools	2
Strike It Rich	10
11:45 Film Theatre	3
12:00—2-Valiant Lady	9
4-Tennessee Ernie	4
5-Looney Tunes	5
News	2
Tennessee Ernie	6
Tennessee Ernie	10
12:15—2-Love of Life	9
K. D. Kartoon	2
Love of Life	3
Love of Life	10
12:30—2-Search T'morrow	9
4-Feather Y'r Nest	4
5-Serial Theatre	5
Search T'morrow	2
Search T'morrow	3
Feather Y'r Nest	6
News	10
12:45—2-Guiding Light	9
5-Time To Eat	5
Guiding Light	2
Guiding Light	3
Guiding Light	10
1:00—2-Jack Paar	9
4-Playhouse	4
5-Two In A Row	5
Let's Visit	2
Christophers	3
Search T'morrow	6
Jack Paar	10
1:15 Kay's Kitchen	2
Love of Life	6
1:30—2-Love Story	9
3-Cartoon Concert	7
Love Story	3
Love Story	6
Movie Matinee	10
2:00—2-Robt. Q. Lewis	9
3-Ladies Theatre	7
4-Afternoon	4
5-Ladies Be Seated	5
Baby Time	2
Playhouse 3	3
Film	6
2:15—2-Donna Douglas	9
Valiant Lady	2

Cable	Channel
Fun To Reduce	6
2:30—2-House Party	9
4-Afternoon Play	4
Meet Neighbor	2
House Party	6
2:45 Movie Quiz	6
3:00—2-Big Payoff	9
4-Matinee Theatre	4
House Party	2
Matinee Theatre	3
Matinee Theatre	6
Big Payoff	10
3:30—2-Bob Crosby	9
3-Quiz Club	7
5-Flame Theatre	5
Playhouse 330	2
Farm Program	10
3:45—5-Serial Theatre	5
Yo'r Own Home	10
4:00—2-Pick Temple	9
3-Studio 7	7
4-Date With Life	4
5-Brighter Day	5
Brighter Day	2
Brighter Day	3
Date With Life	6
Brighter Day	10
4:15—4-First Love	4
5-Secret Storm	5
Secret Storm	2
Secret Storm	3
Matinee Melodies	6
Secret Storm	10
4:30—3-Clown Corner	7
5-On Y'r Account	5
4-Mr. Sweeney	4
On Your Account	2
On Your Account	3
Mr. Sweeney	6
On Y'r Account	10
4:45—3-Toyland Express	7
4-M'd'rn R'm'nces	4
Mod'n Romance	6
5:00—2-My Little Margie	9
3-Mickey Mouse	7
4-Pinky Lee	4
5-Lamb Session	5
Video Adv'ntures	2
Pinky Lee	3
Kit Carson	6
Mickey Mouse	10
5:30—2-Foreign Incident	9
4-Howdy Doody	4
Howdy Doody	2
Howdy Doody	3
Howdy Doody	6
6:00—2-Range Rider	9
3-Town & Country	7
4-Footlight Thea.	4
5-Hoppity Skippity	5
News, Buzz, Bill	2
Western Trails	3
Sports	6
News	10
6:15 News	6
Bobo The Hobo	10
6:30—2-Spotlight	9
3-News, Weather	7
5-Cindy Lou	5
News	2
Stop the Music	6
Life of Riley	10
6:45—2-Edwards News	9
3-Jim Gibbons	7
4-Weather, News	4
Pitt Parade, Spts	2
News, Sports	3
7:00—2-Fav'rite H'sband	9
4-Superman	4
5-News, Weather	5

Cable	Channel
Rin Tin Tin	2
Mystery Theatre	3
Annie Oakley	6
Sports	10
7:15—3-J. Daly News	7
5-Newsreel	5
J. Daly News	10
7:30—2-Amos & Andy	9
3-Warner Bros.	7
4-Dinah Shore	4
5-Name That Tune	5
Time Out	2
Loretta Young	3
Dinah Shore	6
Warner Bros.	10
7:45—4-News Caravan	4
Ranch Gals	2
News Caravan	6
8:00—2-Phil Silvers	9
4-Chevrolet Show	4
5-Million $ Film	5
Chevrolet Show	2
Phil Silvers	3
Chevrolet Show	6
8:30—2-Navy Log	9
3-Wyatt Earp	7
C'v'lc'de Th'tre	3
Tales of Cent'ry	10
9:00—2-Meet Millie	9
3-Danny Thomas	7
4-Jane Wyman	4
Studio 57	2
Fireside Theatre	3
Fireside Theatre	6
Danny Thomas	10
9:30—2-Red Skelton	9
3-DuPont Theatre	7
4-Circle Theatre	4
5-Paris Precinct	5
Red Skelton	2
Red Skelton	3
Circle Theatre	6
Navy Log	10
10:00—2-$64,000 Question	9
3-Outside USA	7
5-Wrestling Work's	5
$64,000 Question	2
$64,000 Question	3
$64,000 Question	10
10:30—2-Waterfront	9
3-City Detective	7
4-Big Town	4
5-Wrestling	5
Curtain Time	2
Wrestling	3
Alfred Hitchcock	6
Fav'rite H'band	10
11:00—2-11 P. M. Report	9
3-News, Weather	7
4-News, Weather	4
5-News, F'turama	5
World Tonight	2
Playhouse	3
Follow Th't Man	6
News	10
11:15—2-Week In Sports	9
3-Sports, Theatre	7
4-Weather, Sports	4
Triangle Theatre	2
Playhouse Ten	10
11:30—2-Boston Blackie	9
4-Tonight	4
Christophers	6
Scotland Yard	10
12:00—2-Late Show	9
News, Sports	3
News	6
Late Show	10
12:30 Sports, Theatre	2
1:00—4-Inspiration	4

DAILY CROSSWORD

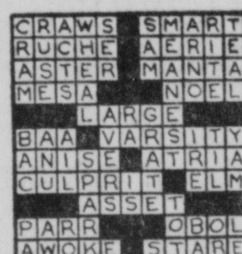

11-15

Yesterday's Answer

ACROSS

1. Spar
5. Wooden pegs
9. Stop watch
10. Oval
12. Pantry
13. Bishop's headdress
14. A game at cards
15. Craze
16. West Indies (abbr.)
17. Bone (anat.)
18. A master
20. Male adults
21. American Indian
23. Conflicts
24. Fortify
25. Abounding in ore
26. "The —— of Orleans"
28. Mountain nymphs
31. Possess
32. Reach across
33. Exclamation
34. Cry of pain
35. Enemy
36. Keel-billed cuckoo
37. Fiber used as cordage (W. I.)
39. South American ungulate
41. Lift up, as the spirits
42. Insert
43. Sprouting buds of potatoes
44. Pastry desserts

DOWN

1. Flower
2. Large pulpit
3. Varying weight (Ind.)
4. Attempt
5. A wanderer
6. Roman poet
7. Gun (slang)
8. A stewing chicken
9. Claw
11. Belonging to Ireland (poet.)
15. Back
18. Rendered fat of swine
19. Unit of electrical resistance
20. Indian tribe (Yucatan)
22. Conceited
23. Song bird
25. Openings
26. Antlered animal
27. For a short time
28. Open (poet.)
29. Disclaims
30. A garment
32. Shoe bottoms
35. Destiny
36. Projecting end of a church
38. Speak
39. A gratuity
40. A name (D. Bib.)

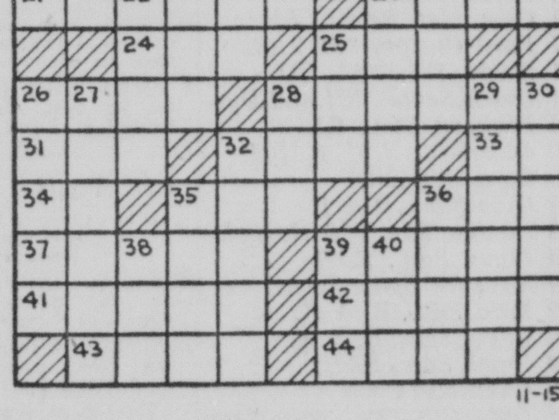

11-15

DAILY CRYPTOQUOTE—Here's how to work it:

A X Y D L B A A X R
is L O N G F E L L O W

One letter simply stands for another. In this example A is used for the three L's, X for the two O's, etc. Single letters, apostrophies, the length and formation of the words are all hints. Each day the code letters are different.

A Cryptogram Quotation

R WIKTZ DSYJIO RG K JRSDQGSV FUOJ!—CSKYVIA.

Yesterday's Cryptoquote: IF VIRTUE FEEBLE WERE, HEAVEN ITSELF WOULD STOOP TO HER—MILTON.

Distributed by King Features Syndicate

Jaycees Planning Dance For Charity

The annual winter dance of the Junior Association of Commerce will be held at the Clary Club, Friday, December 2, according to Brooke Fradiska, Jaycee social chairman.

Dance receipts will be used to provide a brighter Christmas to some of Cumberland's underprivileged children.

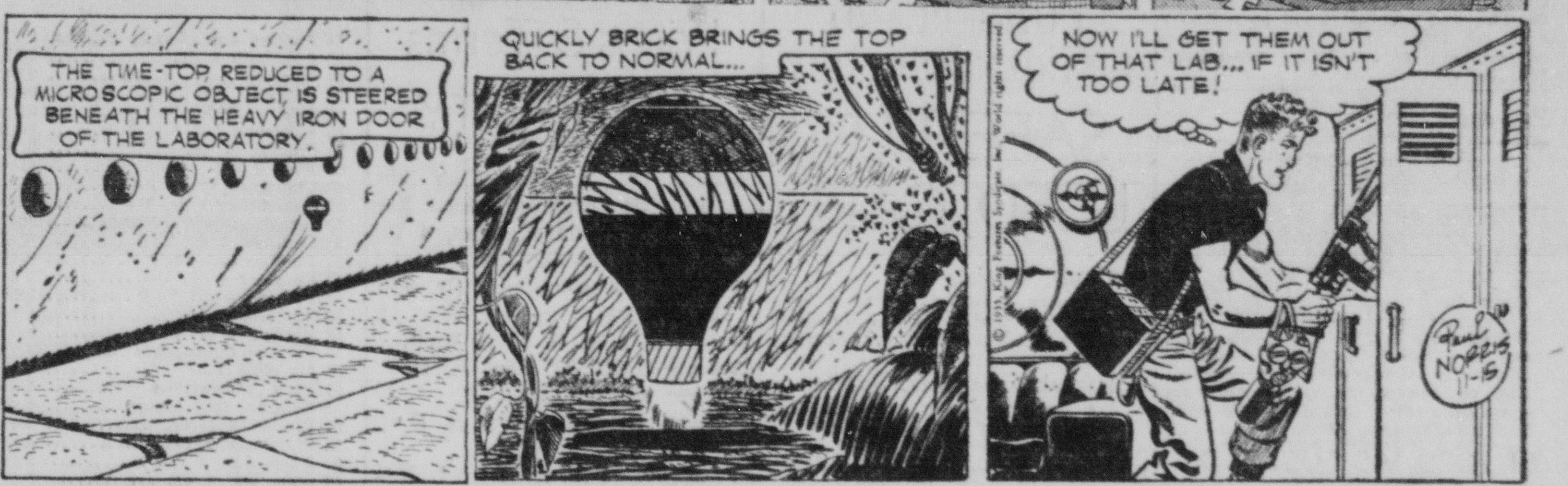

Youths Sought For Thefts

Detective Donald Smith of the City Police Department yesterday secured warrants for two local youths believed to be in the Baltimore area.

Detective Smith said the boys, Richard Spencer, 21, and Donald Cavey, 22, are wanted in connection with the breaking and entering of the home of Dorothy M. Glaze, 123 Roberts Street, and the theft of an automobile.

Detective Smith said the Glaze woman and Cavey's mother, who resides on the second floor at the Roberts Street address, left the home together Friday night for work at the Amcelle plant of the Celanese. Cavey and Spencer were in Cavey's apartment at the time.

When the women returned from work early Saturday morning, the Glaze apartment had been broken into, and Cavey and Spencer were gone.

Stolen was a loaded .25 caliber automatic pistol, $63 in dimes, $8 in pennies ($4 of the white-lead type), several dollars in old Liberty head coins, a flashlight and several pieces of jewelry.

Detective Smith said his investigation revealed that the boys, along with a young girl, were given a "lift" from South End to Baltimore Street. After letting the trio out of the car, the driver noticed several dollars in dimes on the back seat.

Later the trio had breakfast at a local restaurant, and paid their $1.45 bill with 14 dimes and a nickel.

Detective Smith said it is believed the boys later stole an automobile from Buford L. Saville, 575 Arnett Terrace, and drove to Baltimore. The car was recovered Sunday in Baltimore.

Local Student Named

Charles Wickard, son of Mr. and Mrs. H. C. Wickard, 788 Fayette Street, has been named publicity chairman for the senior class at the University of Maryland.

SYLVANIA
Factory Authorized Service
ENTERPRISE
170 N. Centre St. Phone PA 2-0050

WANTED-MEN TO TRAIN FOR TELEVISION

FOR JOBS PAYING $3,600.00 TO $7,500.00 A YEAR

After Augmenting Training With Experience

Here's a wonderful chance to find out about a PROVED way to earn big money. No previous TV or Radio experience needed. Keep present job. Train at home during spare hours. Part time income possible while learning. When you complete program, our Employment Service helps you start earning GOOD MONEY. Act quickly. Get surprising facts free. Mail coupon now to Radio-Television Training School, Inc.

Television Opportunity
Box 800AX % Times-News, Cumberland, Md.
Name .... Age ......
Address ....
City .... Zone .... State ....
No. 106

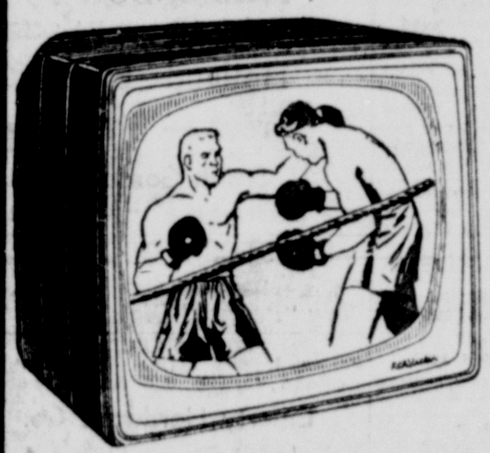

MORE FOR YOUR MONEY

AT EVERY PRICE LEVEL WITH

RCA Victor TV

NOW PRICED FROM $149.95 TO 500.00

Free Customer Parking Just Above Our Virginia Ave. Store

NEW STORE HOURS Mon thru Friday 9 AM to 8 PM, Sat. to 6 PM

Cumberland Electric Co.
Virginia Ave. at Second Phone PA 2-6191
11 South Liberty St. Phone PA 2-6862

Groucho Marx—and cast, bring you a variety of entertainment each Thursday at 8 on Cable 4.

- Watch for the UCLA vs. U.S.C. Football Game, Saturday, at 4:00.
- Cumberland's Cable TV brings you—at its best—all the network programs. Four unduplicated programs to choose from!—Plus, local programs at a later date.
- **Call us today for a FREE demonstration right in your own home.**

CALL US TODAY FOR DETAILS!

Potomac Valley Television Co., Inc.
100 S. Liberty St. Ph. Pa. 2-6540
Cumberland, Maryland

TV Today

The programs listed below are furnished by the television stations. The Cumberland News is not responsible for late changes. All times are Eastern Standard.

WTOP (CBS), Cable 2,	Channel 9	KDKA, Pittsburgh,	Channel 2
WMAL (ABC), Cable 3,	Channel 7	WSVA, Harrisonburg,	Channel 3
WRC (NBC), Cable 4,	Channel 4	WJAC, Johnstown,	Channel 6
WTTG (DuMont), Cable 5,	Channel 5	WFBG, Altoona,	Channel 10

Cable	Channel
6:45—4-Today on Farm	4
7:00—2-Morning Show	9
4-Today	4
Today	2
Today	6
Morning Show	10
8:00—2-Capt. Kangaroo	9
Capt. Kangaroo	10
9:00—2-Mark Evans	9
4-Little Rascals	4
5-Hymn, Serial	5
Wayne Griffin	2
Dione Lucas	6
Western Thea.	10
9:30—4-Romper Room	4
5-Looney Tunes	5
Garry Moore	6
10:00—2-Garry Moore	9
4-Ding Dong Sch'l	4
5-Academy Thea.	5
Garry Moore	2
Ding Dong Sch'l	6
Serial Theatre	10
10:30—2-Arthur Godfrey	9
4-Search Beauty	4
Woman's Angle	2
Search Beauty	6
Search Beauty	10
10:45 Arthur Godfrey	2
11:00—4-Home	4
Home	6
Flynn's Inn	10
11:30—2-Strike It Rich	9
Public Schools	2
Strike It Rich	10
11:45 Film Theatre	3
12:00—2-Valiant Lady	9
4-Tennessee Ernie	4
5-Looney Tunes	5
News	2
Tennessee Ernie	6
Tennessee Ernie	10
12:15—2-Love of Life	9
K. D. Kartoon	2
Love of Life	3
Love of Life	10
12:30—2-Search T'morrow	9
4-Feather Y'r Nest	4
5-Serial Theatre	5
Search T'morrow	2
Search T'morrow	3
Feather Y'r Nest	6
News	10
12:45—2-Guiding Light	9
5-Time To Eat	5
Guiding Light	2
Guiding Light	3
Guiding Light	10
1:00—2-Jack Paar	9
4-Playhouse	4
5-Two In A Row	5
Let's Visit	2
Christophers	3
Search T'morrow	6
Jack Paar	10
1:15 Kay's Kitchen	2
Love of Life	6
1:30—2-Love Story	9
3-Cartoon Concert	7
Love Story	3
Love Story	6
Movie Matinee	10
2:00—2-Robt. Q. Lewis	9
3-Ladies Theatre	7
4-Afternoon	4
5-Ladies Be Seated	5
Baby Time	2
Playhouse 3	3
Film	6
2:15—2-Donna Douglas	9
Valiant Lady	2

Cable	Channel
Fun To Reduce	6
2:30—2-House Party	9
4-Afternoon Play	4
Meet Neighbor	2
House Party	6
2:45 Movie Quiz	6
3:00—2-Big Payoff	9
4-Matinee Theatre	4
House Party	2
Matinee Theatre	3
Matinee Theatre	6
Big Payoff	10
3:30—2-Bob Crosby	9
3-Quiz Club	7
5-Flame Theatre	5
Playhouse 330	2
Farm Program	10
3:45—5-Serial Theatre	5
Yo'r Own Home	10
4:00—2-Pick Temple	9
3-Studio 7	7
4-Date With Life	4
5-Brighter Day	5
Brighter Day	2
Brighter Day	3
Date With Life	6
Brighter Day	10
4:15—4-First Love	4
5-Secret Storm	5
Secret Storm	2
Secret Storm	3
Matinee Melodies	6
Secret Storm	10
4:30—3-Clown Corner	7
5-On Y'r Account	5
4-Mr. Sweeney	4
On Your Account	2
On Your Account	3
Mr. Sweeney	6
On Y'r Account	10
4:45—3-Toyland Express	7
4-M'd'rn R'm'nces	4
Mod'n Romance	6
5:00—2-My Little Margie	9
3-Mickey Mouse	7
4-Pinky Lee	4
5-Lamb Session	5
Video Adv'ntures	2
Pinky Lee	3
Kit Carson	6
Mickey Mouse	10
5:30—2-Foreign Incident	9
4-Howdy Doody	4
Howdy Doody	2
Howdy Doody	3
Howdy Doody	6
6:00—2-Range Rider	9
3-Town & Country	7
4-Footlight Thea.	4
5-Hoppity Skippity	5
News, Buzz, Bill	2
Western Trails	3
Sports	6
News	10
6:15 News	6
Bobo The Hobo	10
6:30—2-Spotlight	9
3-News, Weather	7
5-Cindy Lou	5
News	2
Stop the Music	6
Life of Riley	10
6:45—2-Edwards News	9
3-Jim Gibbons	7
4-Weather, News	4
Pitt Parade, Spts	2
News, Sports	3
7:00—2-Fav'rite H'sband	9
4-Superman	4
5-News, Weather	5

Cable	Channel
Rin Tin Tin	2
Mystery Theatre	3
Annie Oakley	6
Sports	10
7:15—3-J. Daly News	7
5-Newsreel	5
J. Daly News	10
7:30—2-Amos & Andy	9
3-Warner Bros.	7
4-Dinah Shore	4
5-Name That Tune	5
Time Out	2
Loretta Young	3
Dinah Shore	6
Warner Bros.	10
7:45—4-News Caravan	4
Ranch Gals	2
News Caravan	6
8:00—2-Phil Silvers	9
4-Chevrolet Show	4
5-Million $ Film	5
Chevrolet Show	2
Phil Silvers	3
Chevrolet Show	6
8:30—2-Navy Log	9
3-Wyatt Earp	7
C'v'lc'de Th'tre	3
Tales of Cent'ry	10
9:00—2-Meet Millie	9
3-Danny Thomas	7
4-Jane Wyman	4
Studio 57	2
Fireside Theatre	3
Fireside Theatre	6
Danny Thomas	10
9:30—2-Red Skelton	9
3-DuPont Theatre	7
4-Circle Theatre	4
5-Paris Precinct	5
Red Skelton	2
Red Skelton	3
Circle Theatre	6
Navy Log	10
10:00—2-$64,000 Question	9
3-Outside USA	7
5-Wrestling Work's	5
$64,000 Question	2
$64,000 Question	3
$64,000 Question	10
10:30—2-Waterfront	9
3-City Detective	7
4-Big Town	4
5-Wrestling	5
Curtain Time	2
Wrestling	3
Alfred Hitchcock	6
Fav'rite H'band	10
11:00—2-11 P. M. Report	9
3-News, Weather	7
4-News, Weather	4
5-News, F'turama	5
World Tonight	2
Playhouse	3
Follow Th't Man	6
News	10
11:15—2-Week In Sports	9
3-Sports, Theatre	7
4-Weather, Sports	4
Triangle Theatre	2
Playhouse Ten	10
11:30—2-Boston Blackie	9
4-Tonight	4
Christophers	6
Scotland Yard	10
12:00—2-Late Show	9
News, Sports	3
News	6
Late Show	10
12:30 Sports, Theatre	2
1:00—4-Inspiration	4

DAILY CROSSWORD

ACROSS
1. Spar
5. Wooden pegs
9. Stop watch
10. Oval
12. Pantry
13. Bishop's headdress
14. A game at cards
15. Craze
16. West Indies (abbr.)
17. Bone (anat.)
18. A master
20. Male adults
21. American Indian
23. Conflicts
24. Fortify
25. Abounding in ore
26. "The —— of Orleans"
28. Mountain nymphs
31. Possess
32. Reach across
33. Exclamation
34. Cry of pain
35. Enemy
36. Keel-billed cuckoo
37. Fiber used as cordage (W. I.)
39. South American ungulate
41. Lift up, as the spirits
42. Insert
43. Sprouting buds of potatoes
44. Pastry desserts

DOWN
1. Flower
2. Large pulpit
3. Varying weight (Ind.)
4. Attempt
5. A wanderer
6. Roman poet
7. Gun (slang)
8. A stewing chicken
9. Claw
11. Belonging to Ireland (poet.)
15. Back
18. Rendered fat of swine
19. Unit of electrical resistance
20. Indian tribe (Yucatan)
22. Conceited
23. Song bird
25. Openings
26. Antlered animal
27. For a short time
28. Open (poet.)
29. Disclaims
30. A garment
32. Shoe bottoms
35. Destiny
36. Projecting end of a church
38. Speak
39. A gratuity
40. A name (D. Bib.)

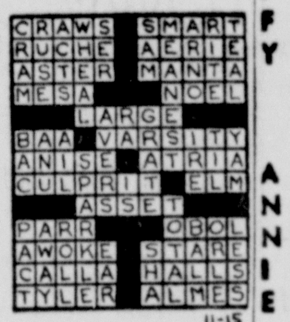

Yesterday's Answer

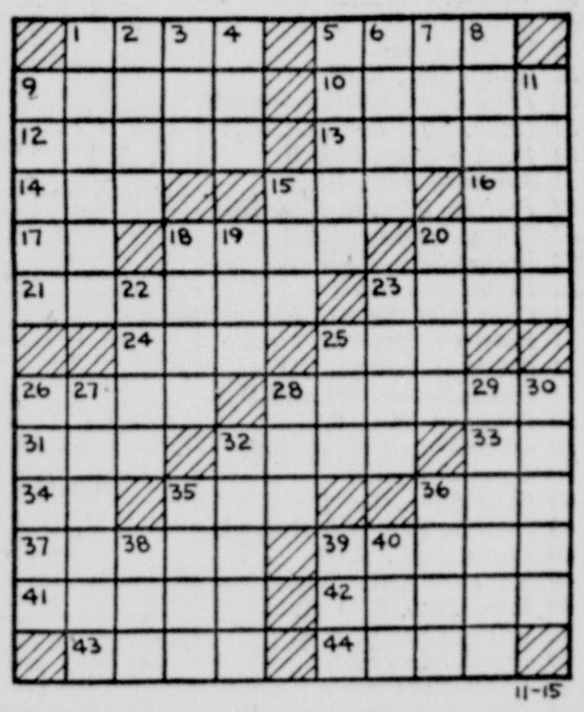

DAILY CRYPTOQUOTE—Here's how to work it:

A X Y D L B A A X R
is L O N G F E L L O W

One letter simply stands for another. In this example A is used for the three L's, X for the two O's, etc. Single letters, apostrophies, the length and formation of the words are all hints. Each day the code letters are different.

A Cryptogram Quotation

R WIKTZ DSYJIO RG K JRSDQGSV FUOJ!—CSKYVIA.

Yesterday's Cryptoquote: IF VIRTUE FEEBLE WERE, HEAVEN ITSELF WOULD STOOP TO HER—MILTON.

Distributed by King Features Syndicate

Jaycees Planning Dance For Charity

The annual winter dance of the Junior Association of Commerce will be held at the Clary Club, Friday, December 2, according to Brooke Fradiska, Jaycee social chairman.

Dance receipts will be used to provide a brighter Christmas to some of Cumberland's underprivileged children.

1—Announcements

STRAND LIQUOR STORE
N. Centre at Baltimore Sts.
OUR PRICES ARE LESS

INCOME PROTECTION
LIFE INSURANCE
FAMILY HOSPITALIZATION
Non Cancellable & Guaranteed Renewable
Francis Mattingly PA-4-0313

The gift that will cheer every day through the year like a letter from home. Send the Evening Times, Sunday Times, or the Cumberland News as a Christmas Gift. The first issue will arrive in a colorful holiday wrapper. Christmas Gift Card bearing your name will be sent with each gift subscription. Out-of-Town Mail Subscriptions only. Call Circulation Dept. Dial PA 2-4600.

2—Automotive

51 BUICK 2 DOOR SDN.
Extra Nice, $800. 30,000 Miles.
Phone PA 2-1637

CHEVROLET TRACTOR
AND STAKE TRAILER
Will Consider Trade. 221 Oak St.

1944 INTERNATIONAL Bus in fine shape. Perfect for Hunting and Fishing, Camping trips. Equipped with AC & DC current, Bottled Gas Grill, Sinks, has own Delco plant for Generating Electricity. Motor recently overhauled. Can be bought for much less than could build cabin. Call 197. Bruce Motor Company, Romney, W. Va.

51 FORD V-8 CUST. 4-DR.
RADIO, HEATER
SEAT COVERS $550
MIDTOWN MOTORS, PA 4-3230
24 S. Mechanic St. Opp. Post Office

1947 DODGE ONE TON STAKE
Dual Wheels, $375.
Phone PA 4-6597

REEVES STUDEBAKER
1952 English Austin sedan
1951 Stude. Champ. 5 pass cpe.
We also have a complete line of used parts for all make cars!
Westernport, Md. Phone 5481

HAROLD'S
For The Best Deal In Town
OVER 150 CARS & TRUCKS

55 Ford 8, 2-dr. Cust.	$1895
55 Cadillac 62, 4-dr. PS, PB.	$1000 off
55 Nash Country HT Rambler, 5,000 mi. Continental Wheel	$800 off
54 Buick 2-dr. Spec. V-8.	$1795
54 Mercury 2-dr.	$1695
54 Chevrolet Belair 2 dr.	$1395
53 Plym. 2 Dr. Cranbrook	$ 895
53 Hudson Jet 4 dr.	$ 895
53 Ford "8" Victoria	$1295
53 Dodge V-8 S. Wag. Beauty	$1195
53 Chev. Sta. Wag. 4-dr.	$1295
53 Dodge Coronet 2-dr. R&H.	$1095
53 Buick 2-dr. Spec. RH.	$1195
53 Chev. 2-dr. "210"	$1095
52 Ford 2 Dr., A Beauty	$ 895
52 Hudson 4 dr.	$ 595
52 Kaiser Manhattan Dlx. OD. R H	$ 695
52 Chrys. Wind. Clb. Cpe Loaded.	$ 895
52 Pontiac Catalina, loaded	$ 995
52 Chev. 2-dr. RH.	$ 695
51 Buick Sup. Riv. 4-dr. RH, Dyn.	$ 795
51 Mercury 2 dr. R. H.	$ 795
51 Kaiser Sedan. Loaded	$ 395
51 Stude. V-8 4 dr. OD.	$ 595
51 Ford "8" 4 dr. Fordomatic	$ 695
51 Chev. 4 dr. H & D.	$ 595
51 Chev. 4 dr. Station Wagon	$ 795
51 Hudson Commodore 4 dr.	$ 395
51 Henry J, OD., R&H.	$ 195
51 Buick Sp. 4-dr. A beauty	$ 795
51 Ford 2-dr. V-8	$ 595
51 Willys Sta. Wag. 6 cyl.	$ 595
50 Chev. 2 & 4 drs.	$ 495
50 Chev. 2 & 4 drs. PG.	$ 495
50 Chev. 2 dr.	$ 395
50 Stude. 4 dr., R H.	$ 295
50 Buick RM 4 dr. R H.	$ 595
50 Merc. 2 dr. R H.	$ 595
50 Plymouth 2 dr. R H.	$ 395
49 Ford Clb. Cpe. R H.	$ 295
49 Nash 2 Dr.	$ 175
48 Olds Conv.	$ 175
47 Plym. 4 dr.	$ 195
47 Dodge Cl. Cpe.	$ 145
46 Ford	$ 145
46 Dodge 2-dr.	$ 95
46 Chev. 4 dr.	$ 95

50 CARS FROM $50 TO $195

TRUCKS

54 Ford V-8 ½ T. pkup.	$ 895
53 GMC Carryall	$ 995
53 Ford Panel. Like New.	$ 795
51 Willys Delivery	$ 395
50 Chev. ½ T. pkup.	$ 595
50 Stude ½ T. pkup.	$ 395
49 Ford ½ ton panel	$ 195
48 Ford ¾ ton pkup.	$ 245
47 International 1½ ton. new tires	$ 395
47 Chev. 1½ ton, flat bed	$ 295

Bank Terms! $5 Down on cars up to $700.
McMullen Hwy. at Custard Stand
9 A. M. to 9 P. M. Dial PA 4-0670

ST. CLOUD MOTORS
1953 Buick Riviera R. H. Dyn.
1952 Buick Riviera R. H.
1953 Chevrolet Tudor R. H.
1952 Chevrolet Fordor R. H.
1951 Chevrolet Tudor H.
1946 Chevrolet Fordor. H.
PHONE 441 FROSTBURG, MD.

Nu Treaded Winter Tread Tires $8.95 up. Town & Country, Suburbanite, 2 in 1, Knobby, Saw Dust Treads, etc.
DUNLOP TIRE & BATTERY SERVICE
6 Williams St. Dial PA 2-3190
Near A&P Supermarket

49 Chev. 4 Dr. $395
IDONI AUTO SALES
We'll Lose $$$ Before A Customer
248 N. MECHANIC PHONE PA-2-7480

Glen-Roy OLDSMOBILE USED CAR LOT
PHONE PA-4-6685 or 4-6790
Cor. Henderson Ave. & Frederick St.

24 Hr. Towing Service
STALLINGS DIAL PA 2-1488

--COMPARE--
NO BETTER DEALS
ANYWHERE
(No Down Payments)
53 Pontiac Cata. Cpe. R. H. Hyd. 2 Tone. Hi Treads. V Clean. 1299
51 Chev. Ft. Ln. Dlx. R. H. P.G. Black Orig. W.Walls. Real Sharp. 599
51 --Stude. L.New, R.H. --Nash. 1 owner. Clean --Dodge Cust. Cl. Cpe. @ 499
50 Chev. St.Ln. 2 Dr. R. H. Blue orig. Clean in and out. A Steal. 399
70 Guaranteed Cars
LOW PRICES
Bank Rates — Welcome Trades
GULICK'S
PA 2-3650 Cor. S. Centre & Wms.

48 PONTIAC
TORPEDO 8 CLB. SDN.
Radio, Heater
and Hydramatic
Only $245
GURLEY'S Inc.
Dodge-Plymouth
123 S. Liberty PA 2-0200 or 2-0202

2—Automotive

1953 PACKARD DLX. CLIPPER
Power steering, power brakes, seat covers, automatic transmission, white tires, 2 tone paint, tinted glass. low mileage, one owner. $1395
Ft. Cumberland Motors, Inc.
Packard Sales & Service
403 Frederick St. PA 2-2663

FERGUSON TRACTORS
FARM MACHINERY
Kight's Garage Balto. Pike PA-4-4170

CUMBERLAND
LINCOLN-MERCURY
SAFE BUY
USED CARS

1955 Ford Victoria V8
A very beautiful car at a great savings. Radio, heater, automatic transmission and a new car warranty.
1954 Buick Super Riv. Hardtop
A very nice car equipped with radio, heater and automatic transmission.
1954 Ford Customline 4 Door
Perfect throughout with radio, heater. Has only 10,000 actual miles.
1954 Lincoln Capri 4 Dr.
Fully equipped and in wonderful condition. Must be seen to be appreciated.
1952 Mercury 4 Door
A very clean local one owner car. Must be seen to be appreciated.
1952 Willys 2-Dr.
Looks good, runs good. Can be purchased at a very low price.
1951 Lincoln Conv. Cpe.
A very nice car for the money $495
1952 Dodge 4 Door Coronet
fully equipped and in very fine condition.
1950 Ford ½ Ton Panel
Very good condition.
1950 Ford
Radio and heater $445
1949 Lincoln 4 dr.
Radio, heater, automatic transmission $495
1949 Oldsmobile 2 Door
Radio, heater, automatic shift $395
1949 Dodge 2 Door
at only $395
1947 Dodge 4-Dr. $145

The finest cars at the lowest prices
Every car in this ad can be purchased with NO Down Payment
828 N. MECHANIC ST. PA 4-0460
Open 'Till 9 P. M. Weekdays Saturdays 'Till 5 P. M.

CHRYSLER
52 LINCOLN 4 DOOR
This local one owner car has been driven only 25,000 miles, has good tires, spotless black paint, clean contrasting interior, full automatic transmission, radio, heater, signal lites, back lites, A-1 motor and all the small accessories to make driving a pleasure. If you want a very good car for just a fraction of the original cost, this is it at only $1195.

'53 New Yorker Clb. Cpe	$1395
'53 Plym Cranbrook 4 Dr	$1095
'53 Plymouth 4 Dr.	$1195
'52 DeSoto Sportsman	$ 995
'52 Plymouth Clb. Cpe.	$ 795
'51 Chrys. Wind. 4 Dr.	$ 795
'50 Plymouth Cl. Cpe	$ 445
'49 Plymouth 4-Dr.	$ 395
'47 Windsor Clb. Cpe.	$ 175
'46 Windsor Cl. Cpe.	$ 195

PA 4-3840 Potomac Motors
Open Evenings 6:30 to 8:30
LOT and GARAGE
PLYMOUTH
Cor. S. George and Harrison Sts.

"OK"
USED CARS ARE
INSPECTED, RECONDITIONED CERTIFIED FOR VALUE AND PERFORMANCE. OUTSTANDING VALUES.
PRICED RIGHT!

1954 Chevrolet BelAir Spt. Cpe. R. H. D. No. 329	$1695
1954 Chevrolet '210' 4 Door R. H. D. No. 304	$1645
1954 Chevrolet BelAir 2 Door R. H. D. No. 291	$1645
1954 Chevrolet '210' 2 Door. R. H. D. No. 310	$1625
1953 Chevrolet BelAir 4 Door R. H. D. AT No. 331	$1395
1953 Chevrolet '210' 2 Door. H. D. AT. No. 236	$1195
1953 Chevrolet '150' 2 Door. R. H. D. W.W. No. 315	$1195
1952 Chevrolet S'line 2 Door. R. H. D. No. 197-A	$ 895
1952 Chevrolet S'line 4 Door. R. H. D. No. 244	$ 795
1951 Chevrolet S'line 2 Door. R. H. D. AT No. 284	$ 745
1951 Chevrolet S'line 2 Door. R. H. D. No. 288-A	$ 695
1951 Ford Custom Dlx. 2 Dr. V-8 R. H. D. AT No. 273	$ 645
1950 Plymouth Spec. Dlx. 2 Dr. R. H. D. No. 252-A	$ 545
1950 Chevrolet F'line 4 Door. R. H. D. No. 327-A	$ 645
1949 Chevrolet S'line 4 Door. H. D. No. 320-A	$ 395
1948 Chevrolet S'mst 4 Door. R. H. D. No. 299-A	$ 345

YOU ALWAYS SAVE MONEY AT
EilerChevrolet, Inc.
219 N. Mechanic Street
Open Evenings Phone PA 4-4400

1953 CHEVROLET
CLUB COUPE
Radio, heater, 2 tone blue and ivory finish. 14,000 actual miles, tip-top value.
ONLY $1095
Steinla DeSoto Plymouth Sales Service
218 S. Mechanic PA 4-2600

MUST SELL 1950 Chevrolet Bel Air "6". Fully equipped. 1950 Chevrolet Styleline Deluxe 2 door, radio, heater. Reasonably priced. Can finance. Dial PA 2-0455 or PA 4-0848.

2—Automotive

Attention! Week End Specials!
Pickup trucks from $150 to $650
DINGLE USED CARS PHONE PA-4-0848

1953 FORD F-250
Heavy Duty Express in A-1 Condition!
Dial PA 2-3456. St. George Motor Co.

LOWEST
Prices & Terms
IN THE CITY

56 Ford "8" Fairlane Club Sdn. New. RH Fordamatic Save $300
56 Ford '8' Country Sedan. 4 Dr. S. Wagon. R. H. New.
56 Ford '8' Customline 2 Dr. Sdn. R. H. New.
55 Cad. Sdn. R. H. Elec. Wind.
55 Ford Cust. "8" Sdn. R. H.
54 Merc. Cust. 2 Dr. R H
54 Plym. Belvedere Sdn. R. H.
54 Chev. Bel. Sd. R&H.
53 Pont. "8" Sdn. RH Hyd. L. New
53 Plym. Sdn. R. H.
52 Buick Sdn, R, H, Dyn.
52 Pont. 8 Chieftain 2 dr. R. H.
52 Olds "38" Conv. RH, Hyd.,
51 Buick Sdn. R. H.
51 Nash Station Wgn. RH,
51 Ford Cust. 2 dr Sdn. R. H.
51 Pontiac Sdn. R. H, Hyd.
50 Buick Spl. Sdn. R. H. Like new
50 Pont 8 Chieftain Sdn. R. H. Hyd.
50 Hudson "6" Clb. Cpe. R H. Nice
50 Chev. SL. 2 Dr. R. H.
50 Ford "8" Sdn. R. H
49 Chev. Sport Cpe. R. H.
49 Plym. 4 Dr. Sdn. R. H.
49 Plym. Clb. Cpe. R. H.
49 Ford "8" Sdn. R. H.
49 Chev. Dlx., 2 Dr., Sdn. R&H
49 Olds "88" Sdn. R. H. Hyd.
48 Willys Panel Delivery R. H.
47 Olds Sdnt. R. H. & Hyd.
47 Pont. Sdn. R. H.
47 Nash "600" Sdn. R. H.
47 Packard Sdn. RH, OD
46 Plym. Sdn. R. H.
41 Plym. Sdn. R. H.
Taylor Motor Co.
218 N. Mechanic St. PA-2-7979

Just Arrived
LATE SHIPMENT OF
1955 4-DOOR
COMMANDERS
1955 Studebaker Regal Champion 4-dr., OD, heater, demonstrator
1954 Studebaker Commander 4-dr. One owner. OD, heater, 15,000 miles.
1953 Studebaker Champion 4-door, OD, heater
1953 Hudson Hornet 4-door, hyd., radio, heater
1952 Studebaker Commander Hardtop. One owner, 25,000 miles
1951 Studebaker Landcruiser 4-dr. Automatic transmission, sharp
1951 Studebaker Champion 2-door, OD and heater
1951 Studebaker Champion 4-door, OD and heater
1950 Studebaker Champion 4-door. Automatic transmission, heater
1950 Studebaker Champion 2-door, OD and heater
1949 Plymouth 4-door
1946 Plymouth 4-door
1946 Pontiac 4-door
Many others to choose from
Open 9 to 9
Coal Trucks & Pickups
Big reduction on All Used Cars
Easy, Easy Terms
COLLINS GARAGE
Your Studebaker Dealer
Cumberland, Md. PA 4-1542
Used Car Lot
Bedford Rd. at Nave's Crossroad

MUST SELL 1948 Packard Convertible. Power windows, radio, heater. Very good top. Dial PA 4-2477.

'54 Chev. Bel Air Conv.
Immaculate condition throughout
RAUPACH'S 443 N. Mech., PA 2-4224 Just Below Valley St.

Ahlburn's Chevrolet Co.

52 CHEV. S. L. DLX. 4 DR.	$925
51 CHEV. STYLELINE Dlx. Hdtp.	$875
51 CHEV. F. L. DLX. 2 DR.	$725
51 CHEV. S. L. DLX. 4 DR.	$775
51 DESOTO CUST. CONV.	$725
50 BUICK SPECIAL DLX. 2 DR.	$650
50 CHEV. STYLELINE Spec. 2-dr.	$475
50 OLDS "88" 2-DR. CPE.	$595
49 MERCURY 4-DR. SDN.	$375
47 OLDS. 2 DOOR	$195
51 CHEV. 2 TON. 2 SPEED TRUCK	$650

AHLBURN'S CHEVROLET CO.
PHONE 26 HYNDMAN, PA.

BARGAINS IN
CLEAN CARS
Free W. Va. Inspection

52 Plym Cran. 4 Dr. RH	$ 795
53 Chev. "210" 4 Dr. RH	$ 995
53 Hudson Super Hornet. Radio and Heater	$1095
52 Chev. Del. 2 Dr R. H.	$ 745
51 Chev. Del. 4 Dr. H.	$ 645
51 Hudson 4 Dr. R. H.	$ 345
51 Mercury Clb. Cpe. R. H.	$ 645
51 Pont. "8" 2 Dr. R. H.	$ 595
50 Chev. 2 Dr. R. H.	$ 445
50 Dodge 2 Dr. R. H.	$ 445
50 Ply. Spec. Del. 4 Dr. R.H.	$ 495
50 Stude. Champ 2 Dr. H.	$ 295
49 Ford Cust. Clb. Cpe. R. H.	$ 345
49 Chev. Del. 2 Dr. R. H.	$ 395
48 Chev. 2 Dr. R. H.	$ 245

Many more to choose from
No Down Payment or Bank Terms
Cumberland Motor Sales
14 Wineow St. Opp A&P Mkt
Phone PA-4-0790 OPEN 'TIL 9:30

SMITH'S
Triangle Motors
53 CADILLAC COUPE
DEVILLE
R. H., Elec. windows, P.S., elec. seat, electronic eye. WW tires, 2 tone yellow and black. Original.
$2795
2 LOCATIONS
322 S. Centre PA-4-5464-4-6465
6 Mile House LaVale PA-4-2041

51 Ford V-8 Sdn. $495
1-Owner. Excellent Condition!
BABB MOTOR SALES
152 Wineow St. PA 2-4570

2—Automotive

S P O E R L S

54 Pontiac 4 dr. Power Brakes	$1840
55 Plymouth 4 dr.	$1755
54 Mercury 4 dr.	$1695
53 Chrysler 4 dr.	$1690
53 Pontiac 4 dr. "8"	$1190
53 Chevrolet Bel Air, 2 dr.	$1345
53 Pontiac 4 dr.	$1290
53 Ford 4 dr.	$1140
53 Chevrolet "210" 2 dr.	$ 990
53 Studebaker 4 dr. V-8	$1195
53 Pontiac Station Wagon	$1470
52 Cadillac 4 dr.	$2095
52 Pontiac Catalina	$1090
52 Chrysler 4 dr. V-8	$ 860
52 Pontiac 4 dr. "8"	$ 990
52 Pontiac 4 dr.	$ 940
51 Pontiac 4 dr.	$ 795
51 Pontiac Convertible "8"	$ 790
51 Mercury 2 dr.	$ 690
51 Ford Convertible	$ 580
51 Pontiac Sdn. Coupe	$ 690
51 Plymouth 2 dr.	$ 590
51 Plymouth 2 dr.	$ 425
51 Buick Sup. 4 Dr.	$ 895
50 Olds "98" 4 dr.	$ 545
50 Chevrolet 4 dr.	$ 415
48 Pontiac Sdn. Cpe. Like new.	$ 395
48 Studebaker 4 Dr. A-1	$ 275
48 DeSoto 4 dr.	$ 255
46 Plymouth Clb. Cpe. Nice	$ 195

All Cars Inside!

S P O E R L S
Pontiac-Cadillac
205 N. MECHANIC ST.
PA 2-8300 *Open 7 to 9*

S-A-L-E-!
The 1956 Nash is Coming November 17th

1951 Dodge Coronet Diplomat Hardtop Coupe. Completely equipped including Seat Covers and New Tires. This is a very good buy if you're looking for a clean nice car.

1952 Rambler Hardtop Coupe. Custom equipped including Overdrive, Beautiful Caribbean Blue with White Top. Performs like new. You will save money with this one.

1950 Studebaker 2 Door Sedan. Spanish Red with White Top. New Tires. Motor Reconditioned. Looks and performs like new. Own this one and enjoy Winter!

1950 Rambler Convertible. Pan American Red Finish with New Top. Will make you a nice second car that will cost you less to own and operate than any other 6-passenger car. See this one today!

All Cars Are Inside
Out Of The Weather At ...
The M-G-K
MOTOR CO.
221 GLENN ST. DIAL PA 2-2300

Towing 24 Hour Service
Moore's PA-4-6440

G.M.C. Trucks
Case Tractors & Machinery
New Holland Farm Equipment
COMPLETE REPAIR SERVICE FOR ALL MAKES
After We Sell—We Serve!
Collins G.M.C. Truck Co.
RT. 40 EAST PHONE PA-2-3922

Buy A Better Used Car
From Your Buick Dealer
THOMPSON BUICK

1954 Buick Special Riviera. Dyn., RH, WW, 2-Tone	$1995
1954 Ford 4 Dr. Cust. Sdn. F'matic. RH, 2-Tone. WW.	$1595
1953 Pontiac 2 Dr. Chief. "8". Hyd. RH, 2-Tone, WW.	$1295
1953 Buick Sup 4 Dr. Dyn. RH. Perfect	$1595
1953 Ford "6" 2 Dr. Nice	$ 895
195? Packard Mayfair Hardtop. Ultramatic, 2-Tone, W.W. RH.	$1195
1952 Buick Sup. Riv. 2-Tone. Dyn. WW. RH. Clean.	$ 995
1952 Plymouth Cranbrook Sdn. RH, 1-Owner.	$ 695

Used Car Lot PA 2-1424
429 N. MECHANIC ST.

2—Automotive

International Harvester
Authorized Dealer Motor Trucks
Farm Tractors & Machinery
THE LIGHT & DECKER CO.
315 S. Centre St. Phone PA-2-5600

GOODBYE
to 15
Good Buys

54 Buick — Hardtop. Whitewalls. 2-Tone Radio, Heater, Dynaflow.	$2095
53 Ford — 4 Door Customline. R H.	$1075
53 Chevrolet — Bel Air 4 Door. PG. PS. H.	$1125
53 Dodge — 2 Door. 2 Tone. R H. Gyromatic Coronet V-8.	$945
52 Nash — Ambassador 4 Dr. H. Hyd.	$795
53 Plymouth — 4 Door Cranbrook. R H. OD.	$895
52 Pontiac — 4 Door, 2 Tone. R H. Hyd.	$845
51 Chrysler — 4 Door. R H. Whitewalls.	$645
51 Nash — 4 Door Sedan. R H. OD.	$445
50 Ford — 2 Door Custom. R H.	$475
50 Oldsmobile — 4 Door Super 88. R H. Hyd.	$545
50 Mercury — 2 Door. R H. OD.	$495
49 Chevrolet — 2 Door Sedan. R H.	$375
49 Mercury — 4 Door Sedan. R H. OD.	$395
49 Nash — 2 Door. Bed. R H. OD.	$195

40 More Good Buys!
ON THE LOT FINANCING
Thrifty Auto Sales
See Bill or Arie for a Real Deal
305 S. Centre Phone PA 4-2201

TOWING 24-Hr. Service
Taylor No Storage Charges PA 2-7979

Bank Financing
AT OUR OFFICE
30-Month 5% Interest
ON ALL '56 MODELS
56 Plym. Clb. Sdn. V-8. Push Button Trans. New
56 Chev. Bel. Spt. Cp. Loaded
55 Olds. Sup. 88 H'day. L'ded.
55 Cadillac sd., R, H, PS, PB
55 Buick Sp. Conv., RH, Dyn.
53 Chevrolet Conv., nice
53 Cadillac Sdn., RH, PS
53 Hudson Sup. Jet, like new
53 Studebaker Sdn. RH, OD
53 Chevrolet sedan, R & H
52 Pontiac Sdn., RH, Hyd.
52 Studebaker Sdn., RH
52 Buick Sp. Sdn. St. Sh.
52 Willys Panel
52 Chev. Sdn., R&H
52 Ford Cust. RH Fordamatic
51 Chev. Sdn. RH. St. Shift
51 Ford 4 Door, R & H
51 Mercury Sdn., R&H
51 Pontiac Sdn., R. H. & Hyd.
51 Plym. hardtop, R&H
51 Dodge Sdn., R&H
51 Plym. Sdn. R&H
51 Chevrolet Belair, RH
51 Ford Custom "8" 2 dr.
51 Stude. V-8, 2-dr., OD
51 Buick Sedan, RH and Dyn.
50 Packard Sdn., R&H
50 Olds Sdn., R. H. & Hyd.
50 Ford Sdn., RH
49 Olds Sdnt. R & H
49 Pontiac Sdn. R & H, Hyd.
49 Plym. Sdn., R&H
49 Mercury Sedan, R&H
49 Ford Sdn., R. & H.
49 Chev. Sdn., R. & H.
49 Buick Sdn., R&H
49 Chevrolet Conv.
48 Olds. Clb. Cpe., very clean
46 Dodge Sedan. R. H.
41 Chevrolet Coupe
39 Dodge 4D. Nice new tires.
39 Cadillac Sedan, very nice
Red's Used Cars
722 GREENE ST. PA 2-8150

Nelson Auto Sales
CLEAN USED CARS
Buy! Trade! Sell!
30 Potomac St. Ridgeley RE-8-9290

Hare Motor Sales
219 S. Mechanic St.
Phone PA-2-3332

JEEP SALE!!
Brand New Surplus Stock
November Only

	Fully Equipped	Delivered Sale Price
56 CJ5 Universal Jeep	$2157	$1693
56 Jeep Pickup one ton	$2423.46	
56 Jeep Station Wagon	$2800	
56 CJ5 Univ. Jeep and Snow Plow	$2457	
55 Jeep Station Wagon 6	$2195	
52 Jeep 1 ton pickup	$1150	$1075
50 Jeep Station Wagon	$ 595	$ 495
53 Jeep St. Wg. 4 wd	$1650	$1590

Generous Trade In Allowance and Confidential Credit Terms made to your order
Penn-Mar Motor Co.
Jeep Sales and Service for Allegany Co.
Narrows Park and Corriganville
Dial PA 2-6340

5—Auto Repairs, Service

NORTH END GARAGE
507 Henderson Ave. PA-2-3590

Skilled Radiator Service
Schade's Mech & Valley PA-2-0..0

McFARLAND AUTO SHOP
Phone PA-4-1216 507 PINE AVE

BLAMBLE BODY SHOP
Bedford Road Phone PA 4-4199

8—Coal For Sale

COAL & WOOD, GENERAL HAULING
Phone PA 2-6092 after 3 P.M.
C. E. True

BERLIN $6 Ton, PA 2-5070
Pea & Beaverdale Oil-Treated Pea

BERLIN COAL $6.50 ton. Cheaper by load. We give Weigh Bills. J. C. Smith, PA-4-4429

Somerset big vein coal, pea stoker. Any amount.
Phone PA 2-0896. A. Lepley.

BIG VEIN 75% LUMP
$6.50 PROMPT DELIVERY
PHONE PA 4-9108; PA 4-0217 EVENINGS

SOMERSET County's best Big Vein, $6.50 ton. Full dump loads $5.75. Phone 4-0594, evenings 4-5635.

Guaranteed Berlin Big Vein $6 ton
Stoker Coal $8.50
George Leydig Dial PA 2-9715

BERLIN Big Vein—Clean and lumpy; also Pea Stoker. Prompt delivery. Phone PA 2-2046 (Formerly 552-W).

GUARANTEED. PROMPT DELIVERY
BERLIN BIG VEIN COAL. $6 TON
PHONE PA 2-2717

Somerset Big Vein, PA 2-7710
ALL KINDS OF STOKER COAL

GUARANTEED. PROMPT DELIVERY
BERLIN BIG VEIN COAL. $6 TON
CHARLES LEYDIG HYNDMAN 115-R-3

9—Electrical Work, Fixtures

ELECTRIC WORK
Motor Repairing, Wiring and Fixtures
QUEEN CITY ELECTRIC CO.
Westinghouse Apparatus Agent
158-160 Frederick St. Phone PA-2-1133

ELECTRIC WORK
FREE ESTIMATES ON WIRING
Sterling Electric Co., Inc.
100 N. CENTRE ST. PA-2-4800

10--Financing, Money to Loan

LOANS
ON YOUR SIGNATURE ONLY
UP TO $1500
FAMILY FINANCE CORPORATION
40 North Mechanic Street
Phone PA-4-3600

AUTO LOANS
in 5 minutes
National Loan, 201 S George

THRIFT PLAN
Finance Corporation of Cumberland
108 Frederick St. Phone PA-4-0344

We Loan Money
On Watches, Diamonds. Open 'til 7
"If you need money see Sam"
Southern Jewelers 131 N. Mechanic

Finance Plumbing & Heating
—McKAIG'S—

11—For Rent

8 ROOM house, bath, gas furnace, garage, $45. 3 room apartment, bath, first floor, private, gas furnace, electric furnished. $35. South Cumberland PA 2-1043.

OFFICE ROOMS—FIRST FLOOR
Downtown office or repair service rooms with steam heat furnished. 123 Henry Street.
CARL F. SCHMUTZ, Agent
16 S. Liberty Street, Phone PA 4-0880

Hospital Beds, Wheelchairs, Walkers
Pile Bros. Rt. 5, McMullen Highway
PHONE PA-2-8484

STORE ROOM — Ideal location, 417 Virginia Ave. Apply: 32 Bedford St. or Dial PA 2-1547.

STOREROOM FOR rent, LaVale, next to Woodpecker Shop. Apply at Trailer in rear. Phone PA 4-0272.

12—Apartments

3-ROOM unfurnished and 3-room furnished apartment. Steam heat. Apply: 19 Laing Ave.

FURNISHED or Unfurnished — Newly decorated living-dining combination, bedroom, kitchen and bath. Laundry facilities. Suitable 2 adults. 646 Washington St.

13—Furnished Apartments

BEDROOM & kitchen, first floor front. Nicely furnished, Frigidaire & washing machine. 93 Henderson Ave.

2, 3, 4 ROOM apartments. $9 week up. Monthly rates. Sleeping rooms, private baths if desired. Resident managers. Mr. & Mrs. James Porter. Blvd Apts. PA 2-8100.

2 LOVELY furnished apartments & bedrooms with kitchen privileges in new home. Adults. 755 Fayette.

313 PENN AVE., 2 rooms, first floor. $8.00. Semi-private bath. Glen Watson. PA 2-4040.

MODERN, West Side 2-room apartment. Utilities. Automatic laundry privileges. Ideal for one. Phone PArkview 2-0640.

3 ROOMS, nicely furnished, Frigidaire, hot air heat. Children allowed. 323 Bedford St. Phone PA 2-0138.

LIGHT Housekeeping Rooms. All utilities furnished. Sleeping rooms if desired. 119 S. Allegany St.

2 to 4 Rooms, 218 Columbia St.
Also Store for Rent
Phone PA 4-3874

BEDROOM, KITCHENETTE, refrigerator, near Court House. Adults, $8.50 weekly. 20 N. Smallwood St.

BEAUTIFUL 3 rooms, private entrance and bath, automatic heat. Phone PA 2-1570 or PA 2-2823.

Three room furnished apartment.
All utilities furnished.
Apply: 415 South St.

FIVE minutes from Baltimore St., 3 rooms, private bath and entrance. 708 Elm St. PA 2-6039.

LARGE bed-living room, nicely furnished. Private bath and entrance. 17 Prospect Square. Dial PA 2-7511.

LAVALE—3-Rooms, second floor. Private entrance and bath. All utilities furnished. Adults only, $12.50 per week. Dial PA 2-6413.

14--Unfurnished Apartments

FIRST floor apartment, Woodlawn, LaVale. Forced hot air automatic heat. Occupancy Nov. 26th. Dial PA 4-1012.

3 ROOM unfurnished apartment with private bath and entrance. Heat furnished. 425 Chestnut St.

FIRST floor — 3 rooms, bath, shower. Private. Automatic heat. Venetian blinds, hardwood floors. Dial PA 2-8048.

4 LARGE rooms, private bath, venetian blinds, first floor, kitchen equipment if desired. Newly decorated. PA 2-1914.

FIRST FLOOR, PRIVATE, 5 RMS., BATH. 122 SOUTH MECHANIC STREET. NEWLY RENOVATED & REDECORATED. READY TO MOVE IN. APPLY 60 PERSHING STREET.

4 ROOMS, modern, 101 Washington St., second floor. Adults. Phone PA 2-0212. Occupancy October 1.

Modern apartment on Sperry Terrace
Rent reasonable.
Phone PA-2-7195

WILSON APARTMENT — 3 and 4 rooms with bath, new, the very best. Apply after 3 P. M. 105 Washington St.

FIRST FLOOR apartment; stove, frigidaire optional. Stegmaiers, 429 N. Centre.

144 THOMAS ST., 2nd floor, private, 3 extra large rooms, bath, porch. $25 month. Glenn Watson. Phone PA 2-4040.

5 ROOM APARTMENT WITH BATH, PRIVATE ENTRANCE. APPLY 700 N. MECHANIC ST. KLINE'S MARKET.

MODERN THREE ROOMS, PRIVATE BATH. ADULTS ONLY. NO PETS. DIAL PA 2-8208

4 Rooms, Bath, Heat, Garage
Phone PA 2-7437

4 ROOMS, bath, private, closets and storage room. Centrally located. Apply: 223 Glenn St.

LOVELY 5-room West Side apartment, porches, heat, gas for cooking and hot water. Adults because 2nd floor. $80. Possession December 1st. Write particulars and reference Box 795-A c-o Times-News.

112 FOURTH ST. Second floor. 2 large rooms, semi-private bath. Gas. Electric, Heat furnished. Glenn Watson. PA 2-4040.

15—Furnished Rooms

SLEEPING ROOM $5 WEEK
Meals if desired PA 2-7427

18—Houses For Rent

TWO 6 room houses, $40 each, 236 and 234 Williams St. Apply 234 Williams St.

½ DOUBLE, 4 ROOMS, BATH
Heat, Basement. Modern.
Apply 912 Bedford St.

5 ROOMS, 2 bedrooms, automatic heat, large yard. Cresap Drive, $60. Write Box 799-A c/o Times-News.

878 MARYLAND AVE. 6-Rooms, Attic, Bath, 3 Porches. Basement. Warm Air Furnace Heat. $55 month. Glenn Watson. PA 2-4040.

FOUR Room House in the country with electricity. Furnished or unfurnished. Dial PA 2-7427.

LAVALE—2 Bedroom modern house; garage, gas furnace. Adults. No Pets. $68. Available December 1st. Write 787-A, c/o Times-News.

19—Wanted to Rent

PROFESSIONAL man with 2 children desires 2 bedroom house or apartment by November 15th if possible. Close to South End preferred. Phone PA 2-4754.

20—For Sale Miscellaneous

"Building Materials"
Paint — Lumber — Hardware
Try "Pennsy"
Route 40 Narrows Dial PA 2-7300

German, Export, Duquesne Bob
Iron City, Tech CASE $2.79
McDades 13 N. Front St. Phone PA 2-3870

FOOTBALL FANS
New 1955 Powerhouse German Binoculars 4x40 .16 times magnification. With leather case — only $4.98.
DAVIS Motion Picture Service 160 N. Centre St. PA 2-3050

AUTOMOBILE Insurance to cover State Law $29.88. Also Workmen's Compensation, Fire. Glenn Watson PA-2-4040.

Sales! McCULLOUGH Service!
CHAIN SAWS
Cosgrove, 252 N. Centre PA-2-3040

CIGARETTE
VENDING MACHINE
(Placed on commission basis)
ENTERPRISE AMUSEMENT CO.
170 N. Centre St. Phone PA-2-0050

Insulation! Balsam Wool!
Try "Pennsy" Dial PA 2-7300

HOOVER Sales & Service
L. Bernstein PA-2-0366, 4-5724

SPECIAL—Sewing machine adjusted in your home, $1.50. Also electrify and buy Machines. PA-2-8430 or PA-2-4794.

HOMELITE CHAIN SAWS
Sales and Service Davis Garage, Flintstone, Md. Phone GR-8-4282

For Rent—
Singer electric portables $10 per month
Phone PA 2-3060 for delivery.

Drapery, Lining & Slip Cover Fabrics
Dress, Suiting, Woolens, Dan River Cottons, Bucher Linen from 49c yard.
Window Screens made to order
GEO. BRAGG LaVALE, Md. PA-4-4611
2 blocks opposite LaVale Meth. Church

FILL DIRT FOR SALE
Flagstones Delivered
Dial PA 2-4789

T & W Washer Service & Parts
Phone PA-4-2541 24-Hr. Service

PARAKEETS $3.00 and up Also Supplies
13 Lyons St. Ridgeley Phone RE-8-9119

10 USED FARM TRACTORS
$379 and up.
H. G. Bender—Ph. 200—Meyersdale, Pa.

HAND LOOMED Rag Carpet made from old clothing or new rug filler. Dial PA 4-3175.

KENNEL REDUCTION SALE
Cocker Spaniel Puppies, registered.
Mrs. Harold Meek Vale Summit, Md.

EXECUTOR—Are you settling an estate, selling property?—Copies executed by deceased persons are often needed. CUMBERLAND ENGRAVERS can help you with quick, clear Photostatic Copies. 118 S. Mechanic St. PA 4-1622.

WALLPAPER – Make your selection at home. Expert paperhanging, low cost PA-2-0224 for samples. Hartley Wigfield.

Bicycles Are Our Business
We sell the best and repair the rest. 75 new Schwinn and Rollfast bikes at new low prices.
Lay yours away for Christmas now
First National Charge Accounts honored or easy terms.
VETS BICYCLE SHOP
30 QUEEN CITY PAVEMENT
PHONE PA 2-6683

HORTON Complete Stock Washer Parts
SKELLEY'S 536 Pine Ave. PA 2-5115

SAVE BIG! Do your own rug and upholstery cleaning with new Blue Lustre. Rosenbaum's Housewares.

THANKSGIVING
Be really thankful we have so many Beautiful Woolens just for you. Reasonably Priced!
From $8.95 to $29.95
SYKES STYLE SHOP
805 Md. Ave. Daily 11 A. M.—9 P. M.
Phone PA 2-1570

World Book Encyclopedia
Mrs. Edna Doman PA 2-0010

WOOD
Stove, Furnace and Fireplace
Dial PA 2-6038 after 7 p.m.

CROSSTOWN BARGAINS
STURDY STUDENT DESKS
Maple and Oak Finishes
Wonderful Xmas gift for that girl or boy ... $29.95
KLINE FURNITURE CO.
405-413 Virginia Ave. PA 2-4820

The gift that will cheer every day through the year like a letter from home. Send the Evening Times, Sunday Times, or the Cumberland News as a Christmas Gift. The first issue will arrive in a colorful holiday wrapper. Christmas Gift Card bearing your name will be sent with each gift subscription. Out-of-Town Mail Subscriptions only. Call Circulation Dept. Dial PA 2-4600.

KOOL-VENT ALUMINUM AWNINGS
Welch Insulation. Free Estimates!
Ft. Ashby 2110 Frostburg 540

HUNTING SUPPLIES
Fishing Tackle, Archery Equipment
KING'S TACKLE SHOP 243 VA. AVE.

See Our New Stock of
TRADE-IN CAMERAS
PRICES REASONABLE
CURL'S CAMERA SHOP 20 N CENTRE ST

USED Building Material. Doors, windows, framing, flooring, sheathing. The Cumberland Salvage, Valley Road Phone PA-4-0683

TAKE NOTICE
We have a large assortment of slightly used coal heating & cooking stoves. Bargain prices. Apply 120 Federal St. Phone PA 2-6147.

Wallpaper-Paint Appointments Evenings
PA 2-7887 158 N. Centre PURUCKER'S

Used 6 room size
Oil Space Heater $59
SHONTER'S, 128 N. Centre St.

HAPPY HILLS FARMS MILK
Gallon 73c ½ Gallon 38c
Plus jug deposit
Get It At Your Local Grocer

ASPHALT & ASBESTOS ROOF COATING
Will not crack, crumble or shrink
5 gallon can SPECIAL $2.50
Liberty Hardware Co.
57 N. Liberty St. Phone PA-2-7140

Save 15% On
Bottled Gas
BENNETT'S Phone PA-2-7900

DUPONT PAINT
Greatest Name in Chemistry
Free Parking in the Narrows
WE DELIVER
Try "Pennsy" Dial PA 2-7300

20—For Sale Miscellaneous

COLDSPOT 6 cu. ft. refrigerator. Excellent condition. Apply. 628 Frederick St. any time.

BOY'S 26" Bicycle, good condition. Rink Roller Shoe Skates, size 6, good condition. Dial CO 4-4591.

KENNEL REDUCTION SALE
Beagles, all ages. Two male English Bull Dogs. 6 months old.
POTOMAC PARK KENNELS

1937 6-FT. FRIGIDAIRE
Good Condition
Phone PA 2-2821

Farmall C Tractor w/2 Bottom
Mtd. Plow $890.00
H. G. Bender—Ph. 200—Meyersdale, Pa.

KITZMILLER MEMORIALS
MONUMENTS and MARKERS
All the best marble and granite including "Rock of Ages" granite and "Barre Guild Memorials"
Frederick & George Sts. PA 2-0766—2-3984
"SEE WHAT YOU BUY"

30-40 KRAIG deer rifle. Apply: Kirchner's Esso. 501 Henderson Ave., at Valley St. Dial PA 4-0108.

DOUBLE stationary tubs complete with adjustable stands, faucets and drain pipe, $25. Phone PA 4-3523.

RIVAL DOG FOOD—Redeem your coupons here in town—Select your premium from our big stock—Carry it home with you—no postage—no delay. Visit our Premium Department. E. V. Coyle Furniture Co., 45 Baltimore Street.

Rite - Way
Floor & Wall Covering
Sold & Installed. Estimates Free
39 N. Mechanic Dial PA 2-7732

SPECIAL—10% DISCOUNT
On All Spouting and Spouting Fixtures
Liberty Hardware Co.
57 N. Liberty St. Phone PA-2-7140

DEER HUNTERS
Increase your chance of getting a buck this year. Use Davy Bracken's Buck Lure and hunting method which has proven successful for 33 yrs. Proving literature sent free upon request. Lure and Method $2.00. Special Rates to Dealers. Legal to use.
DAVID BRACKEN
Route 1, Ligonier, Penna.

MIRRORS RESILVERED—Door mirrors, mantle mirrors and glass furniture tops. Free pick-up and delivery Art Glass Co., Cresaptown, Phone PA-2-4422.

Baby Parakeets For Sale
439 N Mechanic Phone PA-2-7011

USED HOOVER upright vacuum cleaner, rebuilt, $20. Used aluminum tub Maytag washer, good condition $75. Used Servel gas refrigerator, $50. Used refrigerator, 7 cu. ft., A-1 condition, very reasonable. Terms available. Green-Hartman Appliance, 198 N. Centre St. Phone PA 4-0730.

COMPLETE
Restaurant Equipment
8' Electric Beer Cooler, 8-Burner Range, Floor Fan, Neon Sign, Stools, etc.
Everything to be Sold!
2 LAING AVENUE

PIANO BARGAIN
Kimball Mahogany Spinet
$399
A Shrewd Buyer Will act quickly
MILLENSON'S
317 Virginia Ave. PA 2-3930

Holland Bulbs
Trees — Shrubs
Smith Gardens
1120 Shades Lane PA 4-1456

STORM DOORS
Wood and Aluminum
Try "Pennsy" Dial PA 2-7300

HOLLAND BULBS
For a lovelier spring use our tulip, crocus, hyacinth and daffodil bulbs.
Liberty Hardware Co.
51 N. Liberty St. Phone PA 2-7140

Used TV Sets
BARGAIN PRICES
Paramount 101 Va. Ave. PA-2-2230

21—Wanted to Buy

BRASS, COPPER, batteries, radiators, lead, aluminum, etc. Top prices paid. Cumberland Metal, Ford Ave. PA 2-3619.

Wanted—Used Gas Heater
Phone PA 4-1366

23—Florists, Flowers, Plants

Funeral Flowers BOPP'S 19 N. Liberty St. Phone PA 2-4330

24—Furnaces, Heating, Stoves

Do you need a new heating plant? Call PA 4-2414 for free estimates. Sun Heating Co., P. O. Box 447.

RAYMOND J GRABENSTEIN
Contractor Phone PA 4-4397 825 Va. Ave.
Sheet Metal — Welding — Heating

Plumbing & Heating
J. E. Woodyard Phone PA-2-6950

LENNOX COAL, GAS, OIL FURNACES
Winter Air Conditioning
Klingler Heating, 196 N. Centre PA-4-6830

HOLLAND FURNACE CO.
Oil — Coal — Gas Heating Units
Cleaning. Repairing. 449 N. Centre. PA 4-5522.

25—Building Supplies

HAGERSTOWN BLOCKS
Ray M. Athey Phone PA-4-4417

Heat Bill Too High?
You are not paying the minimum rate unless your home has:—
Storm Doors
$18.60 up
Rock or Glass Wool
Insulation
$45 does a 25'x40' Ceiling.
Storm Windows
$18.95
buys an average size aluminum combination storm and screen unit.
Caulking Supplies
Tubes—40c
Guns—$1.95
(GUNS MAY BE RENTED)
BUCHANAN
Lumber Company
549 N. Centre St.
PArkview 2-0650

Tennessee Ornamental Iron
Columns—Brackets—Railings
Distributors
Maryland Supply
29 S. Centre St. PA 4-6436

1—Announcements

STRAND LIQUOR STORE
N. Centre at Baltimore Sts.
OUR PRICES ARE LESS

INCOME PROTECTION
LIFE INSURANCE
FAMILY HOSPITALIZATION
Non Cancellable & Guaranteed Renewable
Francis Mattingly PA-4-0313

The gift that will cheer every day through the year like a letter from home. Send the Evening Times, Sunday Times, or the Cumberland News as a Christmas Gift. The first issue will arrive in a colorful holiday wrapper. Christmas Gift Card bearing your name will be sent with each gift subscription. Out-of-Town Mail Subscriptions only. Call Circulation Dept. Dial PA 2-4600.

2—Automotive

51 BUICK 2 DOOR SDN. Extra Nice, $800. 30,000 Miles. Phone PA 2-1637

CHEVROLET TRACTOR AND STAKE TRAILER
Will Consider Trade. 221 Oak St.

1944 INTERNATIONAL Bus in fine shape. Perfect for Hunting and Fishing, Camping trips. Equipped with AC & DC current, Bottled Gas Grill, Sinks, has own Delco plant for Generating Electricity. Motor recently overhauled. Can be bought for much less than could build cabin. Call 197. Bruce Motor Company, Romney, W. Va.

51 FORD V-8 CUST. 4-DR.
RADIO, HEATER SEAT COVERS $550
MIDTOWN MOTORS, PA 4-3230
24 S. Mechanic St. Opp. Post Office

1947 DODGE ONE TON STAKE
Dual Wheels, $375.
Phone PA 4-6597

REEVES STUDEBAKER
1952 English Austin sedan
1951 Stude. Champ. 5 pass cpe.
We also have a complete line of used parts for all make cars!
Westernport, Md. Phone 5481

HAROLD'S
For The Best Deal In Town
OVER 150 CARS & TRUCKS

55 Ford 8, 2-dr. Cust. $1895
55 Cadillac 62, 4-dr. PS, PB. .. $1000 off
55 Nash Country HT Rambler, 5,000 mi. Continental Wheel $800 off
54 Buick 2-dr. Spec. V-8. $1795
54 Mercury 2-dr. $1695
54 Chevrolet Belair 2 dr. $1395
53 Plym. 2 Dr. Cranbrook $ 895
53 Hudson Jet 4 dr. $ 895
53 Ford "8" Victoria $1295
53 Dodge V-8 S. Wag. Beauty $1195
53 Chev. Sta. Wag. 4-dr. $1295
53 Dodge Coronet 2-dr. R&H. $1095
53 Buick 2-dr. Spec. RH. $1195
53 Chev. 2-dr. "210" $1095
52 Ford 2 Dr., A Beauty $ 895
52 Hudson 4 dr. $ 595
52 Kaiser Manhattan Dlx. OD. R H $ 695
52 Chrys. Wind. Clb. Cpe Loaded. $ 895
52 Pontiac Catalina, loaded $ 995
52 Chev. 2-dr. RH. $ 695
51 Buick Sup. Riv. 4-dr. RH, Dyn. $ 795
51 Mercury 2 dr. R, H. $ 795
51 Kaiser Sedan, Loaded $ 395
51 Stude. V-8 4 dr. OD. $ 595
51 Ford "8" 4 dr. Fordomatic $ 695
51 Chev. 4 dr. H & D. $ 595
51 Chev. 4 dr. Station Wagon $ 795
51 Hudson Commodore 4 dr. $ 395
51 Henry J, OD., R&H. $ 195
51 Buick Sp. 4-dr. A beauty $ 795
51 Ford 2-dr. V-8 $ 595
51 Willys Sta. Wag. 6 cyl. $ 595
50 Chev. 2 & 4 drs. $ 495
50 Chev. 2 & 4 drs. PG. $ 495
50 Chev. 2 dr. $ 395
50 Stude. 4 dr., R H. $ 295
50 Buick RM 4 dr. R H. $ 595
50 Merc. 2 dr. R H. $ 595
50 Plymouth 2 dr. R H. $ 395
49 Ford Clb. Cpe. R H. $ 295
49 Nash 2 Dr. $ 175
48 Olds Conv. $ 175
47 Plym. 4 dr. $ 195
47 Dodge Cl. Cpe. $ 145
46 Ford $ 145
46 Dodge 2-dr. $ 95
46 Chev. 4 dr. $ 95

50 CARS FROM $50 TO $195

TRUCKS
54 Ford V-8 ½ T. pkup. $ 895
53 GMC Carryall $ 995
53 Ford Panel. Like New. $ 795
51 Willys Delivery $ 395
50 Chev. ½ T. pkup. $ 595
50 Stude ½ T. pkup. $ 395
49 Ford ½ ton panel $ 195
48 Ford ¾ ton pkup. $ 245
47 International 1½ ton. new tires $ 395
47 Chev. 1½ ton, flat bed $ 295

Bank Terms! $5 Down on cars up to $700.
McMullen Hwy. at Custard Stand
9 A. M. to 9 P. M. Dial PA 4-0670

ST. CLOUD MOTORS
1953 Buick Riviera R. H. Dyn.
1952 Buick Riviera R. H.
1953 Chevrolet Tudor R. H.
1952 Chevrolet Fordor R. H.
1951 Chevrolet Tudor H.
1946 Chevrolet Fordor. H.
PHONE 441 FROSTBURG, MD.

Nu Treaded Winter Tread Tires $8.95 up. Town & Country, Suburbanite, 2 in 1, Knobby, Saw Dust Treads, etc.
DUNLOP TIRE & BATTERY SERVICE
6 Williams St. Dial PA 2-3190
Near A&P Supermarket

49 Chev. 4 Dr. $395
IDONI AUTO SALES
We'll Lose $$$ Before A Customer
248 N. MECHANIC PHONE PA-2-7480

Glen-Roy OLDSMOBILE USED CAR LOT
PHONE PA-4-6685 or 4-6790
Cor. Henderson Ave. & Frederick St.

24 Hr. Towing Service
STALLINGS DIAL PA 2-1488

--COMPARE--
NO BETTER DEALS
ANYWHERE
(No Down Payments)
53 Pontiac Cata. Cpe. R. H. Hyd. 2 Tone. Hi Treads. V Clean. 1299
51 Chev. Ft. Ln. Dlx. R. H. P.G. Black Orig. W.Walls. Real Sharp. 599
51 —Stude. L.New. R.H. —Nash. 1 owner. Clean —Dodge Cust. Cl. Cpe. @ 499
50 Chev. St.Ln. 2 Dr. R. H. Blue orig. Clean in and out. A Steal. 399
70 Guaranteed Cars
LOW PRICES
Bank Rates — Welcome Trades
GULICK'S
PA 2-3650 Cor. S. Centre & Wms.

48 PONTIAC
TORPEDO 8 CLB. SDN.
Radio, Heater and Hydramatic
Only $245
GURLEY'S Inc.
Dodge-Plymouth
123 S. Liberty PA 2-0200 or 2-0202

2—Automotive

1953 PACKARD DLX. CLIPPER
Power steering, power brakes, seat covers, automatic transmission, white tires, 2 tone paint, tinted glass, low mileage, one owner. $1395
Ft. Cumberland Motors, Inc.
Packard Sales & Service
403 Frederick St. PA 2-2663

FERGUSON TRACTORS
FARM MACHINERY
Kight's Garage Balto. Pike PA-4-4170

CUMBERLAND LINCOLN-MERCURY
SAFE BUY USED CARS

1955 Ford Victoria V8
A very beautiful car at a great savings. Radio, heater, automatic transmission and a new car warranty.
1954 Buick Super Riv. Hardtop
A very nice car equipped with radio, heater and automatic transmission.
1954 Ford Customline 4 Door
Perfect throughout with radio, heater. Has only 10,000 actual miles.
1954 Lincoln Capri 4 Dr.
Fully equipped and in wonderful condition. Must be seen to be appreciated.
1952 Mercury 4 Door
A very clean local one owner car. Must be seen to be appreciated.
1952 Willys 2-Dr.
Looks good, runs good. Can be purchased at a very low price.
1951 Lincoln Conv. Cpe.
A very nice car for the money $495
1952 Dodge 4 Door Coronet
fully equipped and in very fine condition.
1950 Ford ½ Ton Panel
Very good condition.
1950 Ford
Radio and heater $445
1949 Lincoln 4 dr.
Radio, heater, automatic transmission $495
1949 Oldsmobile 2 Door
Radio, heater, automatic shift $395
1949 Dodge 2 Door
at only $395
1947 Dodge 4-Dr. $145

The finest cars at the lowest prices
Every car in this ad can be purchased with NO Down Payment
828 N. MECHANIC ST. PA 4-0460
Open 'Till 9 P. M. Weekdays Saturdays 'Till 5 P. M.

CHRYSLER
52 LINCOLN 4 DOOR
This local one owner car has been driven only 25,000 miles, has good tires, spotless black paint, clean contrasting interior, full automatic transmission, radio, heater, signal lites, back lites, A-1 motor and all the small accessories to make driving a pleasure. If you want a very good car for just a fraction of the original cost, this is it at only $1195.
'53 New Yorker Clb. Cpe $1395
'53 Plym Cranbrook 4 Dr $1095
'53 Plymouth 4 Dr. $1195
'52 DeSoto Sportsman $ 995
'52 Plymouth Clb. Cpe. $ 795
'51 Chrys. Wind. 4 Dr. $ 795
'50 Plymouth Cl. Cpe $ 445
'49 Plymouth 4-Dr. $ 395
'47 Windsor Clb. Cpe. $ 175
'46 Windsor Cl. Cpe. $ 195
PA 4-3840 Potomac Motors
Open Evenings 6:30 to 8:30
LOT and GARAGE
PLYMOUTH
Cor. S. George and Harrison Sts.

"OK"
USED CARS ARE
INSPECTED, RECONDITIONED CERTIFIED FOR VALUE AND PERFORMANCE. OUTSTANDING VALUES.
PRICED RIGHT!
1954 Chevrolet BelAir Spt. Cpe. R. H. D. No. 329 $1695
1954 Chevrolet '210' 4 Door R. H. D. No. 304 $1645
1954 Chevrolet BelAir 2 Door R. H. D. No. 291 $1645
1954 Chevrolet '210' 2 Door. R. H. D. No. 310 $1625
1953 Chevrolet BelAir 4 Door R. H. D. AT No. 331 $1395
1953 Chevrolet '210' 2 Door. H. D. AT. No. 236 $1195
1953 Chevrolet '150' 2 Door. R. H. D. W.W. No. 315 $1195
1952 Chevrolet S'line 2 Door. R. H. D. No. 197-A $ 895
1952 Chevrolet S'line 4 Door. R. H. D. No. 244 $ 795
1951 Chevrolet S'line 2 Door. R. H. D. AT No. 284 $ 745
1951 Chevrolet S'line 2 Door. R. H. D. No. 288-A $ 695
1951 Ford Custom Dlx. 2 Dr. V-8 R. H. D. AT No. 273 $ 645
1950 Plymouth Spec. Dlx. 2 Dr. R. H. D. No. 252-A $ 545
1950 Chevrolet F'line 4 Door. R. H. D. No. 327-A $ 645
1949 Chevrolet S'line 4 Door. H. D. No. 320-A $ 395
1948 Chevrolet S'mst 4 Door. R. H. D. No. 299-A $ 345
YOU ALWAYS SAVE MONEY AT
EilerChevrolet, Inc.
219 N. Mechanic Street
Open Evenings Phone PA 4-4400

1953 CHEVROLET CLUB COUPE
Radio, heater, 2 tone blue and ivory finish. 14,000 actual miles, tip-top value.
ONLY $1095
Steinla DeSoto Plymouth Sales Service
218 S. Mechanic PA 4-2600

MUST SELL 1950 Chevrolet Bel Air "6". Fully equipped. 1950 Chevrolet Styleline Deluxe 2 door, radio, heater. Reasonably priced. Can finance. Dial PA 2-0455 or PA 4-0848.

2—Automotive

Attention! Week End Specials!
Pickup trucks from $150 to $650
DINGLE USED CARS PHONE PA-4-0848

1953 FORD F-250
Heavy Duty Express in A-1 Condition!
Dial PA 2-3456. St. George Motor Co.

LOWEST
Prices & Terms
IN THE CITY
56 Ford "8" Fairlane Club Sdn. New. RH Fordamatic Save $300
56 Ford '8' Country Sedan, 4 Dr. S. Wagon. R. H. New.
56 Ford '8' Customline 2 Dr. Sdn. R. H. New.
55 Cad. Sdn. R. H. Elec. Wind.
55 Ford Cust. "8" Sdn. R. H.
54 Merc. Cust. 2 Dr. R H
54 Plym. Belvedere Sdn. R. H.
54 Chev. Bel. Sd. R&H
53 Pont. "8" Sdn. RH Hyd. L. New
53 Plym. Sdn. R. H.
52 Buick Sdn, R, H, Dyn.
52 Pont. 8 Chieftain 2 dr. R. H.
52 Olds "38" Conv. RH, Hyd.,
51 Buick Sdn. R. H.
51 Nash Station Wgn. RH,
51 Ford Cust. 2 dr. Sdn. R. H.
51 Fontiac Sdn, R, H, Hyd.
50 Buick Spl. Sdn. R. H. Like new
50 Pont 8 Chieftain Sdn. R. H. Hyd.
50 Hudson "6" Clb. Cpe. R H. Nice
50 Chev. SL. 2 Dr. R. H.
50 Ford "8" Sdn. R. H.
49 Chev. Sport Cpe. R. H.
49 Plym. 4 Dr. Sdn. R. H.
49 Plym. Clb. Cpe. R. H.
49 Ford "8" Sdn. R. H.
49 Chev. Dlx., 2 Dr., Sdn, R&H
49 Olds "88" Sdn. R. H. Hyd.
48 Willys Panel Delivery R. H.
47 Olds Sdnt. R. H. & Hyd.
47 Pont. Sdn. R. H.
47 Nash "600" Sdn. R. H.
47 Packard Sdn. RH, OD
46 Plym. Sdn. R. H.
41 Plym. Sdn. R. H.
Taylor Motor Co.
218 N. Mechanic St. PA-2-7979

Just Arrived
LATE SHIPMENT OF
1955 4-DOOR
COMMANDERS
1955 Studebaker Regal Champion 4-dr., OD, heater, demonstrator
1954 Studebaker Commander 4-dr. One owner, OD, heater, 15,000 miles.
1953 Studebaker Champion 4-door, OD, heater
1953 Hudson Hornet 4-door, hyd., radio, heater
1952 Studebaker Commander Hardtop. One owner, 25,000 miles
1951 Studebaker Landcruiser 4-dr. Automatic transmission, sharp
1951 Studebaker Champion 2-door, OD and heater
1951 Studebaker Champion 4-door, OD and heater
1950 Studebaker Champion 4-door. Automatic transmission, heater
1950 Studebaker Champion 2-door, OD and heater
1949 Plymouth 4-door
1946 Plymouth 4-door
1946 Pontiac 4-door
Many others to choose from
Open 9 to 9
Coal Trucks & Pickups
Big reduction on All Used Cars
Easy, Easy Terms
COLLINS GARAGE
Your Studebaker Dealer
Cumberland, Md. PA 4-1542
Used Car Lot
Bedford Rd. at Nave's Crossroad

MUST SELL 1948 Packard Convertible. Power windows, radio, heater. Very good top. Dial PA 4-2477.

'54 Chev. Bel Air Conv.
Immaculate condition throughout
RAUPACH'S 443 N. Mech., PA 2-4224 Just Below Valley St.

Ahlburn's Chevrolet Co.
52 CHEV. S. L. DLX. 4 DR. $925
51 CHEV. STYLELINE Dlx. Hdtp. $875
51 CHEV. F. L. DLX. 2 DR. $725
51 CHEV. S. L. DLX. 4 DR. $775
51 DESOTO CUST. CONV. $725
50 BUICK SPECIAL DLX. 2 DR. $650
50 CHEV. STYLELINE Spec. 2-dr. $475
50 OLDS "88" 2-DR. CPE. $595
49 MERCURY 4-DR. SDN. $375
47 OLDS. 2 DOOR $195
51 CHEV. 2 TON, 2 SPEED TRUCK $650
AHLBURN'S CHEVROLET CO.
PHONE 26 HYNDMAN, PA

BARGAINS IN CLEAN CARS
Free W. Va. Inspection
52 Plym Cran. 4 Dr. RH $ 795
53 Chev. "210" 4 Dr. RH $ 995
53 Hudson Super Hornet. Radio and Heater $1095
52 Chev. Del. 2 Dr R. H. $ 745
51 Chev. Del. 4 Dr. H. $ 645
51 Hudson 4 Dr. R. H. $ 345
51 Mercury Clb. Cpe. R. H. $ 645
51 Pont. "8" 2 Dr. R. H. $ 595
50 Chev. 2 Dr. R. H. $ 445
50 Dodge 2 Dr. R. H. $ 445
50 Ply. Spec. Del. 4 Dr. R.H. $ 495
50 Stude. Champ 2 Dr. H. $ 295
49 Ford Cust. Clb. Cpe. R. H. $ 345
49 Chev. Del 2 Dr. R. H. $ 395
48 Chev. 2 Dr. R. H. $ 245
Many more to choose from
No Down Payment or Bank Terms
Cumberland Motor Sales
14 Wineow St. Opp A&P Mkt
Phone PA-4-0790 OPEN 'TIL 9:30

SMITH'S
Triangle Motors
53 CADILLAC COUPE DEVILLE
R. H., Elec. windows, P.S., elec. seat, electronic eye. WW tires, 2 tone yellow and black. Original.
$2795
2 LOCATIONS
322 S. Centre PA-4-5464-4-6465
6 Mile House LaVale PA-4-2041

51 Ford V-8 Sdn. $495
1-Owner. Excellent Condition!
BABB MOTOR SALES
152 Wineow St. PA 2-4570

2—Automotive

S P O E R L S

54 Pontiac 4 dr. Power Brakes $1840
55 Plymouth 4 dr. $1755
54 Mercury 4 dr. $1695
53 Chrysler 4 dr. $1690
53 Pontiac 4 dr. "8" $1190
53 Chevrolet Bel Air, 2 dr. $1345
53 Pontiac 4 dr. $1290
53 Ford 4 dr. $1140
53 Chevrolet "210" 2 dr. $ 990
53 Studebaker 4 dr. V-8 $1195
53 Pontiac Station Wagon $1470
52 Cadillac 4 dr. $2095
52 Pontiac Catalina $1090
52 Chrysler 4 dr. V-8 $ 860
52 Pontiac 4 dr. "8" $ 990
52 Pontiac 4 dr. $ 940
51 Pontiac 4 dr. $ 795
51 Pontiac Convertible "8" $ 790
51 Mercury 2 dr. $ 690
51 Ford Convertible $ 580
51 Pontiac Sdn. Coupe $ 690
51 Plymouth 2 dr. $ 590
51 Plymouth 2 dr. $ 425
51 Buick Sup. 4 Dr. $ 895
50 Olds "98" 4 dr. $ 545
50 Chevrolet 4 dr. $ 415
48 Pontiac Sdn. Cpe. Like new $ 395
48 Studebaker 4 Dr. A-1 $ 275
48 DeSoto 4 dr. $ 255
46 Plymouth Clb. Cpe. Nice $ 195

All Cars Inside!

S P O E R L S

Pontiac-Cadillac
205 N. MECHANIC ST.
PA 2-8300 *Open 7 to 9*

S-A-L-E-!
The 1956 Nash is
Coming November 17th

1951 Dodge Coronet Diplomat Hardtop Coupe. Completely equipped including Seat Covers and New Tires. This is a very good buy if you're looking for a clean nice car.

1952 Rambler Hardtop Coupe. Custom equipped including Overdrive, Beautiful Caribbean Blue with White Top. Performs like new. You will save money with this one.

1950 Studebaker 2 Door Sedan. Spanish Red with White Top. New Tires. Motor Reconditioned. Looks and performs like new. Own this one and enjoy Winter!

1950 Rambler Convertible. Pan American Red Finish with New Top. Will make you a nice second car that will cost you less to own and operate than any other 6-passenger car. See this one today!

All Cars Are Inside
Out Of The Weather At . . .
The M-G-K
MOTOR CO.
221 GLENN ST. DIAL PA 2-2300

Towing 24 Hour Service
Moore's PA-4-6440

G.M.C. Trucks
Case Tractors & Machinery
New Holland Farm Equipment
COMPLETE REPAIR SERVICE FOR ALL MAKES
After We Sell—We Serve!
Collins G.M.C. Truck Co.
RT 40 EAST PHONE PA-2-3922

Buy A Better Used Car From Your Buick Dealer
THOMPSON BUICK
1954 Buick Special Riviera. Dyn., RH, WW. $1995
1954 Ford 4 Dr. Cust. Sdn. F'matic, RH. 2-Tone. WW. $1595
1953 Pontiac 2 Dr. Chief. "8". Hyd. RH. 2-Tone. WW. $1295
1953 Buick Sup 4 Dr. Dyn. RH. Perfect $1595
1953 Ford "6" 2 Dr. Nice $ 895
195? Packard Mayfair Hardtop. Ultramatic. 2 - Tone, W.W. RH. $1195
1952 Buick Sup. Riv. 2-Tone. Dyn. WW. RH. Clean. $ 995
1952 Plymouth Cranbrook Sdn. RH, 1-Owner. $ 695
Used Car Lot PA 2-1424
429 N. MECHANIC ST.

2—Automotive

International Harvester
Authorized Dealer Motor Trucks
Farm Tractors & Machinery
THE LIGHT & DECKER CO.
315 S. Centre St. Phone PA-2-5600

GOODBYE
to 15
Good Buys
54 Buick $2095
Hardtop. Whitewalls. 2-Tone Radio, Heater, Dynaflow.
53 Ford $1075
4 Door Customline. R H.
53 Chevrolet $1125
Bel Air 4 Door. PG. PS. H.
53 Dodge $945
2 Door. 2 Tone. R H. Gyromatic Coronet V-8.
52 Nash $795
Ambassador 4 Dr. H. Hyd.
53 Plymouth $895
4 Door Cranbrook. R H. OD.
52 Pontiac $845
4 Door, 2 Tone. R H. Hyd.
51 Chrysler $645
4 Door. R H. Whitewalls.
51 Nash $445
4 Door Sedan. R H. OD.
50 Ford $475
2 Door Custom. R H.
50 Oldsmobile $545
4 Door Super 88. R H. Hyd.
50 Mercury $495
2 Door. R H. OD.
49 Chevrolet $375
2 Door Sedan. R H.
49 Mercury $395
4 Door Sedan. R H. OD.
49 Nash $195
2 Door. Bed. R H. OD.
40 More Good Buys!
ON THE LOT FINANCING
Thrifty Auto Sales
See Bill or Arie for a Real Deal
305 S. Centre Phone PA 4-2201

TOWING 24-Hr. Service
Taylor No Storage Charges PA 2-7979

Bank Financing
AT OUR OFFICE
30-Month 5% Interest
ON ALL '56 MODELS
56 Plym. Clb. Sdn. V-8. Push Button Trans. New
56 Chev. Bel. Spt. Cp. Loaded
55 Olds. Sup. 88 H'day. L'ded.
55 Cadillac sd., R, H, PS, PB
55 Buick Sp. Conv., RH, Dyn.
53 Chevrolet Conv., nice
53 Cadillac Sdn., RH, PS
53 Hudson Sup. Jet, like new
53 Studebaker Sdn. RH, OD
53 Chevrolet sedan, R & H
52 Pontiac Sdn., RH, Hyd.
52 Studebaker Sdn., RH
52 Buick Sp. Sdn. St. Sh.
52 Willys Panel
52 Chev. Sdn., R&H
52 Ford Cust. RH Fordamatic
51 Chev. Sdn. RH. St. Shift
51 Ford 4 Door, R & H
51 Mercury Sdn., R&H
51 Pontiac Sdn., R. H. & Hyd.
51 Plym. hardtop, R&H
51 Dodge Sdn., R&H
51 Plym. Sdn. R&H
51 Chevrolet Belair, RH
51 Ford Custom "8" 2 dr.
51 Stude. V-8, 2-dr., OD
51 Buick Sedan, RH and Dyn.
50 Packard Sdn., R&H
50 Olds Sdn., R. H. & Hyd.
50 Ford Sdn., RH
49 Olds Sdnt. R & H
49 Pontiac Sdn. R & H, Hyd.
49 Plym. Sdn., R&H
49 Mercury Sedan, R&H
49 Ford Sdn., R. & H.
49 Chev. Sdn., R. & H.
49 Buick Sdn., R&H
49 Chevrolet Conv.
48 Olds. Clb. Cpe., very clean
46 Dodge Sedan. R. H.
41 Chevrolet Coupe
39 Dodge 4D. Nice new tires.
39 Cadillac Sedan, very nice
Red's Used Cars
722 GREENE ST. PA 2-8150

Nelson Auto Sales
CLEAN USED CARS
Buy! Trade! Sell!
30 Potomac St. Ridgeley RE-8-9290

Hare Motor Sales
219 S. Mechanic St.
Phone PA-2-3332

JEEP SALE!!
Brand New Surplus Stock
November Only

	Fully Equipped	Delivered Sale Price
56 CJ5 Universal Jeep	$2157	$1693
56 Jeep Pickup one ton	$2423.46	
56 Jeep Station Wagon	$2800	
56 CJ5 Univ. Jeep and Snow Plow	$2457	
55 Jeep Station Wagon 6	$2195	
52 Jeep 1 ton pickup	$1150	$1075
50 Jeep Station Wagon	$ 595	$ 495
53 Jeep St. Wg. 4 wd	$1650	$1590

Generous Trade In Allowance and Confidential Credit Terms made to your order
Penn-Mar Motor Co.
Jeep Sales and Service for Allegany Co.
Narrows Park and Corriganville
Dial PA 2-6340

5—Auto Repairs, Service

NORTH END GARAGE
507 Henderson Ave. PA-2-3590

Skilled Radiator Service
Schade's Mech & Valley PA-2-0?00

McFARLAND AUTO SHOP
Phone PA-4-1216 507 PINE AVE

BLAMBLE BODY SHOP
Bedford Road Phone PA 4-4199

8—Coal For Sale

COAL & WOOD, GENERAL HAULING
Phone PA 2-6092 after 3 P.M.
C. E. True

BERLIN $6 Ton, PA 2-5070
Pea & Beaverdale Oil-Treated Pea

BERLIN COAL $6.50 ton. Cheaper by load. We give Weigh Bills. J. C. Smith, PA-4-4429

Somerset big vein coal, pea stoker. Any amount. Phone PA 2-0896. A. Lepley.

BIG VEIN 75% LUMP
$6.50 PROMPT DELIVERY
PHONE PA 4-9108; PA 4-0217 EVENINGS

SOMERSET County's best Big Vein, $6.50 ton. Full dump loads $5.75. Phone 4-0594, evenings 4-5635.

Guaranteed Berlin Big Vein $6 ton Stoker Coal $8.50
George Leydig Dial PA 2-9715

BERLIN Big Vein—Clean and lumpy; also Pea Stoker. Prompt delivery. Phone PA 2-2046 (Formerly 552-W).

GUARANTEED, PROMPT DELIVERY BERLIN BIG VEIN COAL. $6 TON PHONE PA 2-2717

Somerset Big Vein, PA 2-7710
ALL KINDS OF STOKER COAL

GUARANTEED, PROMPT DELIVERY BERLIN BIG VEIN COAL. $6 TON CHARLES LEYDIG HYNDMAN 115-R-3

9—Electrical Work, Fixtures

ELECTRIC WORK
Motor Repairing, Wiring and Fixtures
QUEEN CITY ELECTRIC CO.
Westinghouse Apparatus Agent
158-160 Frederick St. Phone PA-2-1133

ELECTRIC WORK
FREE ESTIMATES ON WIRING
Sterling Electric Co., Inc.
100 N. CENTRE ST. PA-2-4800

10—Financing, Money to Loan

LOANS
ON YOUR SIGNATURE ONLY
UP TO $1500
FAMILY FINANCE CORPORATION
40 North Mechanic Street
Phone PA-4-3600

AUTO LOANS
in 5 minutes
National Loan, 201 S George

THRIFT PLAN
Finance Corporation of Cumberland
108 Frederick St. Phone PA-4-0344

We Loan Money
On Watches, Diamonds. Open 'til 7
"If you need money see Sam"
Southern Jewelers 131 N. Mechanic

Finance Plumbing & Heating
—McKAIG'S—

11—For Rent

8 ROOM house, bath, gas furnace, garage, $45. 3 room apartment, bath, first floor, private, gas furnace, electric furnished. $35. South Cumberland. PA 2-1043.

OFFICE ROOMS—FIRST FLOOR
Downtown office or repair service rooms with steam heat furnished. 123 Henry Street.
CARL F. SCHMUTZ, Agent
16 S. Liberty Street, Phone PA 4-0880

Hospital Beds, Wheelchairs, Walkers
Pile Bros Rt. 5, McMullen Highway
PHONE PA-2-8484

STORE ROOM — Ideal location, 417 Virginia Ave. Apply: 32 Bedford St. or Dial PA 2-1547.

STOREROOM FOR rent, LaVale, next to Woodpecker Shop. Apply at Trailer in rear. Phone PA 4-0272.

12—Apartments

3-ROOM unfurnished and 3-room furnished apartment. Steam heat. Apply: 19 Laing Ave.

FURNISHED or Unfurnished — Newly decorated living-dining combination, bedroom, kitchen and bath. Laundry facilities. Suitable 2 adults. 646 Washington St.

13—Furnished Apartments

BEDROOM & kitchen, first floor front. Nicely furnished, Frigidaire & washing machine. 93 Henderson Ave.

2, 3, 4 ROOM apartments. $9 week up. Monthly rates. Sleeping rooms, private baths if desired. Resident managers. Mr. & Mrs. James Porter. Blvd Apts. PA 2-8100.

2 LOVELY furnished apartments & bedrooms with kitchen privileges in new home. Adults. 755 Fayette.

313 PENN AVE., 2 rooms, first floor. $8.00. Semi-private bath. Glen Watson. PA 2-4040.

MODERN, West Side 2-room apartment. Utilities. Automatic laundry privileges. Ideal for one. Phone PArkview 2-0640.

3 ROOMS, nicely furnished, Frigidaire, hot air heat. Children allowed. 323 Bedford St. Phone PA 2-0138.

LIGHT Housekeeping Rooms. All utilities furnished. Sleeping rooms if desired. 119 S. Allegany St.

2 to 4 Rooms, 218 Columbia St.
Also Store for Rent
Phone PA 4-3874

BEDROOM, KITCHENETTE, refrigerator, near Court House. Adults, $8.50 weekly. 20 N. Smallwood St.

BEAUTIFUL 3 rooms, private entrance and bath, automatic heat. Phone PA 2-1570 or PA 2-2823.

Three room furnished apartment. All utilities furnished. Apply: 415 South St.

FIVE minutes from Baltimore St., 3 rooms, private bath and entrance. 708 Elm St. PA 2-6039.

LARGE bed-living room, nicely furnished. Private bath and entrance. 17 Prospect Square. Dial PA 2-7511.

LAVALE—3-Rooms, second floor. Private entrance and bath. All utilities furnished. Adults only, $12.50 per week. Dial PA 2-6413.

14—Unfurnished Apartments

FIRST floor apartment, Woodlawn, LaVale. Forced hot air automatic heat. Occupancy Nov. 26th. Dial PA 4-1012.

3 ROOM unfurnished apartment with private bath and entrance. Heat furnished. 425 Chestnut St.

FIRST floor — 3 rooms, bath, shower. Private. Automatic heat. Venetian blinds, hardwood floors. Dial PA 2-8048.

4 LARGE rooms, private bath, venetian blinds, first floor, kitchen equipment if desired. Newly decorated. PA 2-1914.

FIRST FLOOR, PRIVATE, 5 RMS., BATH. 122 SOUTH MECHANIC STREET. NEWLY RENOVATED & REDECORATED. READY TO MOVE IN. APPLY 60 PERSHING STREET.

4 ROOMS, modern, 101 Washington St., second floor. Adults. Phone PA 2-0212. Occupancy October 1.

Modern apartment on Sperry Terrace. Rent reasonable. Phone PA-2-7195

WILSON APARTMENT — 3 and 4 rooms with bath, new, the very best. Apply after 3 P. M. 105 Washington St.

FIRST FLOOR apartment; stove, frigidaire optional. Stegmaiers, 429 N. Centre.

144 THOMAS ST., 2nd floor, private, 3 extra large rooms, bath, porch. $25 month. Glenn Watson. Phone PA 2-4040.

5 ROOM APARTMENT WITH BATH, PRIVATE ENTRANCE. APPLY 700 N. MECHANIC ST. KLINE'S MARKET.

MODERN THREE ROOMS, PRIVATE BATH. ADULTS ONLY. NO PETS. DIAL PA 2-8208

4 Rooms, Bath, Heat, Garage
Phone PA 2-7437

4 ROOMS, bath, private, closets and storage room. Centrally located. Apply: 223 Glenn St.

LOVELY 5-room West Side apartment, porches, heat, gas for cooking and hot water. Adults because 2nd floor. $80. Possession December 1st. Write particulars and reference Box 795-A c-o Times-News.

112 FOURTH ST. Second floor, 2 large rooms, semi-private bath. Gas. Electric. Heat furnished. Glenn Watson. PA 2-4040.

15—Furnished Rooms

SLEEPING ROOM $5 WEEK
Meals if desired PA 2-7427

18—Houses For Rent

TWO 6 room houses, $40 each, 236 and 234 Williams St. Apply 234 Williams St.

½ DOUBLE, 4 ROOMS, BATH
Heat, Basement. Modern.
Apply 912 Bedford St.

5 ROOMS, 2 bedrooms, automatic heat, large yard. Cresap Drive, $60. Write Box 799-A c/o Times-News.

878 MARYLAND AVE. 6-Rooms, Attic, Bath, 3 Porches, Basement. Warm Air Furnace Heat. $55 month. Glenn Watson. PA 2-4040.

FOUR Room House in the country with electricity. Furnished or unfurnished. Dial PA 2-7427.

LAVALE — 2 Bedroom modern house; garage, gas furnace. Adults. No Pets. $68. Available December 1st. Write 787-A, c/o Times-News.

19—Wanted to Rent

PROFESSIONAL man with 2 children desires 2 bedroom house or apartment by November 15th if possible. Close to South End preferred. Phone PA 2-4754.

20—For Sale Miscellaneous

"Building Materials"
Paint — Lumber — Hardware
Try "Pennsy"
Route 40 Narrows Dial PA 2-7300

German, Export, Duquesne Boh
Iron City, Tech CASE $2.79
McDades 13 N. Front St. Phone PA 2-3870

FOOTBALL FANS
New 1955 Powerhouse German Binoculars 4x40 .16 times magnification. With leather case — only $4.98.
DAVIS Motion Picture Service 160 N. Centre St. PA 2-3050

AUTOMOBILE Insurance to cover State Law $29.88. Also Workmen's Compensation, Fire. Glenn Watson PA-2-4040.

Sales! McCULLOUGH Service!
CHAIN SAWS
Cosgrove, 252 N. Centre PA-2-3040

CIGARETTE VENDING MACHINE
(Placed on commission basis)
ENTERPRISE AMUSEMENT CO.
170 N. Centre St. Phone PA-2-0050

Insulation! Balsam Wool!
Try "Pennsy" Dial PA 2-7300

HOOVER Sales & Service
L. Bernstein PA-2-0366, 4-5724

SPECIAL—Sewing machine adjusted in your home, $1.50. Also electrify and buy Machines. PA-2-8430 or PA-2-4794.

HOMELITE CHAIN SAWS
Sales and Service Davis Garage,
Flintstone, Md. Phone GR-8-4282

For Rent—
Singer electric portables $10 per month
Phone PA 2-3060 for delivery.

Drapery, Lining & Slip Cover Fabrics Dress, Suiting, Woolens, Dan River Cottons, Bucher Linen from 49c yard.
Window Screens made to order
GEO. BRAGG LaVALE, Md PA-4-4611
2 blocks opposite LaVale Meth. Church

FILL DIRT FOR SALE
Flagstones Delivered
Dial PA 2-4789

T & W Washer Service & Parts
Phone PA-4-2541 24-Hr. Service

PARAKEETS $3.00 and up Also Supplies
13 Lyons St. Ridgeley Phone RE-8-9119

10 USED FARM TRACTORS
$379 and up.
H. G. Bender—Ph. 200—Meyersdale, Pa.

HAND LOOMED Rag Carpet made from old clothing or new rug filler. Dial PA 4-3175.

KENNEL REDUCTION SALE
Cocker Spaniel Puppies, registered.
Mrs. Harold Meek Vale Summit, Md.

EXECUTOR—Are you settling an estate, selling property?—Copies executed by deceased persons are often needed. CUMBERLAND ENGRAVERS can help you with quick, clear Photostatic Copies. 118 S. Mechanic St. PA 4-1622.

WALLPAPER - Make your selection at home. Expert paperhanging, low cost PA-2-0224 for samples. Hartley Wigfield.

Bicycles Are Our Business
We sell the best and repair the rest. 75 new Schwinn and Rollfast bikes at new low prices.
Lay yours away for Christmas now
First National Charge Accounts honored or easy terms.
VETS BICYCLE SHOP
30 QUEEN CITY PAVEMENT
PHONE PA 2-6683

HORTON Complete Stock Washer Parts
SKELLEY'S 536 Pine Ave. PA 2-5115

SAVE BIG! Do your own rug and upholstery cleaning with new Blue Lustre. Rosenbaum's Housewares.

THANKSGIVING
Be really thankful we have so many Beautiful Woolens just for you. Reasonably Priced!
From $8.95 to $29.95
SYKES STYLE SHOP
805 Md. Ave. Daily 11 A. M.—9 P. M.
Phone PA 2-1570

World Book Encyclopedia
Mrs. Edna Doman PA 2-0010

WOOD
Stove, Furnace and Fireplace
Dial PA 2-6038 after 7 p.m.

CROSSTOWN BARGAINS
STURDY STUDENT DESKS
Maple and Oak Finishes
Wonderful Xmas gift for that girl or boy ... $29.95
KLINE FURNITURE CO.
405-413 Virginia Ave. PA 2-4820

The gift that will cheer every day through the year like a letter from home. Send the Evening Times, Sunday Times, or the Cumberland News as a Christmas Gift. The first issue will arrive in a colorful holiday wrapper. Christmas Gift Card bearing your name will be sent with each gift subscription. Out-of-Town Mail Subscriptions only. Call Circulation Dept. Dial PA 2-4600.

KOOL-VENT ALUMINUM AWNINGS
Welch Insulation. Free Estimates!
Ft. Ashby 2110 Frostburg 540

HUNTING SUPPLIES
Fishing Tackle, Archery Equipment
KING'S TACKLE SHOP 243 VA. AVE.

See Our New Stock of
TRADE-IN CAMERAS
PRICES REASONABLE
CURL'S CAMERA SHOP 20 N. CENTRE ST

USED Building Material. Doors, windows, framing, flooring, sheathing. The Cumberland Salvage, Valley Road Phone PA-4-0683

TAKE NOTICE
We have a large assortment of slightly used coal heating & cooking stoves. Bargain prices. Apply 120 Federal St. Phone PA 2-6147.

Wallpaper-Paint Appointments Evenings
PA 2-7887 158 N. Centre PURUCKER'S

Used 6 room size
Oil Space Heater $59
SHONTER'S, 128 N. Centre St.

HAPPY HILLS FARMS MILK
Gallon 73c ½ Gallon 38c
Plus jug deposit
Get It At Your Local Grocer

ASPHALT & ASBESTOS ROOF COATING
Will not crack, crumble or shrink
5 gallon can SPECIAL $2.50
Liberty Hardware Co.
57 N. Liberty St Phone PA-2-7140

Save 15% On
Bottled Gas
BENNETT'S Phone PA-2-7900

DUPONT PAINT
Greatest Name in Chemistry
Free Parking in the Narrows
WE DELIVER
Try "Pennsy" Dial PA 2-7300

20—For Sale Miscellaneous

COLDSPOT 6 cu. ft. refrigerator. Excellent condition. Apply. 628 Frederick St. any time.

BOY'S 26" Bicycle, good condition. Rink Roller Shoe Skates, size 6, good condition. Dial CO 4-4591.

KENNEL REDUCTION SALE
Beagles, all ages. Two male English Bull Dogs, 6 months old.
POTOMAC PARK KENNELS

1937 6-FT. FRIGIDAIRE
Good Condition
Phone PA 2-2821

Farmall C Tractor w/2 Bottom Mtd. Plow $890.00
H. G. Bender—Ph. 200—Meyersdale, Pa.

KITZMILLER MEMORIALS
MONUMENTS and MARKERS
All the best marble and granite including "Rock of Ages" granite and "Barre Guild Memorials"
Frederick & George Sts. PA 2-0766—2-3984
"SEE WHAT YOU BUY"

30-40 KRAIG deer rifle. Apply: Kirchner's Esso, 501 Henderson Ave., at Valley St. Dial PA 4-0108.

DOUBLE stationary tubs complete with adjustable stands, faucets and drain pipe, $25. Phone PA 4-3523.

RIVAL DOG FOOD—Redeem your coupons here in town—Select your premium from our big stock—Carry it home with you—no postage—no delay—at our Premium Department. E. V. Coyle Furniture Co., 45 Baltimore Street.

Rite-Way
Floor & Wall Covering
Sold & Installed. Estimates Free
39 N. Mechanic Dial PA 2-7732

SPECIAL—10% DISCOUNT
On All Spouting and Spouting Fixtures
Liberty Hardware Co.
57 N. Liberty St. Phone PA-2-7140

DEER HUNTERS
Increase your chance of getting a buck this year. Use Davy Bracken's Buck Lure and hunting method which has proven successful for 33 yrs. Proving literature sent free upon request. Lure and Method $2.00. Special Rates to Dealers. Legal to use.
DAVID BRACKEN
Route 1, Ligonier, Penna.

MIRRORS RESILVERED—Door mirrors, mantle mirrors and glass furniture tops. Free pick-up and delivery Art Glass Co., Cresaptown, Phone PA 2-4422.

Baby Parakeets For Sale
439 N Mechanic Phone PA-2-7011

USED HOOVER upright vacuum cleaner, rebuilt, $20. Used aluminum tub Maytag washer, good condition $75. Used Servel gas refrigerator, $25. Used refrigerator, 7 cu. ft., A-1 condition, very reasonable. Terms available. Green-Hartman Appliance, 198 N. Centre St. Phone PA 4-0730.

COMPLETE
Restaurant Equipment
8' Electric Beer Cooler, 8-Burner Range, Floor Fan, Neon Sign, Stools, etc.
Everything to be Sold!
2 LAING AVENUE

PIANO BARGAIN
Kimball Mahogany Spinet
$399
A Shrewd Buyer Will act quickly
MILLENSON'S
317 Virginia Ave. PA 2-3930

Holland Bulbs
Trees — Shrubs
Smith Gardens
1120 Shades Lane PA 4-1458

STORM DOORS
Wood and Aluminum
Try "Pennsy" Dial PA 2-7300

HOLLAND BULBS
For a lovelier spring use our tulip, crocus, hyacinth and daffodil bulbs.
Liberty Hardware Co.
51 N. Liberty St. Phone PA-2-7140

Used TV Sets
BARGAIN PRICES
Paramount 101 Va. Ave. PA-2-2230

21—Wanted to Buy

BRASS, COPPER, batteries, radiators, lead, aluminum, etc. Top prices paid. Cumberland Metal, Ford Ave. PA 2-3619.

Wanted—Used Gas Heater
Phone PA 4-1366

23—Florists, Flowers, Plants

Funeral Flowers BOPP'S
19 N. Liberty St.
Phone PA 2-4330

24—Furnaces, Heating, Stoves

Do you need a new heating plant? Call PA 4-2414 for free estimates. Sun Heating Co., P. O. Box 447.

RAYMOND J. GRABENSTEIN
Contractor Phone PA 4-4397 825 Va. Ave.
Sheet Metal — Welding — Heating

Plumbing & Heating
J. E. Woodyard Phone PA 2-6950

LENNOX COAL, GAS, OIL FURNACES
Winter Air Conditioning
Klingler Heating, 196 N. Centre PA 4-6830

HOLLAND FURNACE CO.
Oil — Coal — Gas Heating Units
Cleaning. Repairing. 449 N. Centre.
PA 4-5522.

25—Building Supplies

HAGERSTOWN BLOCKS
Ray M. Athey Phone PA-4-4417

Heat Bill Too High?
You are not paying the minimum rate unless your home has:—
Storm Doors
$18.60 up
Rock or Glass Wool Insulation
$45 does a 25'x40' Ceiling.
Storm Windows
$18.95
buys an average size aluminum combination storm and screen unit.
Caulking Supplies
Tubes—40c
Guns—$1.95
(GUNS MAY BE RENTED)
BUCHANAN
Lumber Company
549 N. Centre St.
PArkview 2-0650

Tennessee Ornamental Iron
Columns—Brackets—Railings
Distributors
Maryland Supply
29 S. Centre St. PA 4-6436

CUMBERLAND REAL ESTATE BOARD

Member NAREB

Our bonded members are best qualified to serve your needs in real estate matters through specialized experience in the real estate business, and by their acceptance of established standards and principles.

Only REAL ESTATE BOARD MEMBERS are REALTORS in CUMBERLAND

REAL BARGAIN
613 PATTERSON AVENUE

Owner, moving to Florida December 1st, offers this nice family dwelling, containing eight rooms and bath and powder room. Hot water heat. Good basement. Two car concrete block garage. Corner lot.
Price next two weeks ...... $7,900.
This will not be on the market long, so make an appointment for inspection.

D. P. MILLER CO.
INSURANCE & REALTORS
No. 1 N. Liberty St. Phone PA 4-3838

HOLLAND STREET EXTD. "G.I. APPROVED HOME"

Move right into this cozy four room frame bungalow with expansion attic. Two nice bedrooms, spacious living room with woodburning fireplace, modern kitchen and bath, full concrete basement, forced hot air heat. Large lot 75 x 100. Ideally located in one of the fastest growing sections of the city. "Money spent for a home is money saved." A good buy at $9,000.

HOWARD M. SPIKER
REALTOR — INSURANCE
20 South Centre Street PA 2-2414

FOR SALE, DUPLEX

122 Col. St., First floor consists of three large rms. & bath, plenty of storage space. Second floor has three large rooms & bath. Insulated, full basement, with gas, steam heat. Price reduced for quick sale.

SHOE REPAIR SHOP

All stock and equipment for sale. Price $1750.00.
Large Brick on corner of Bedford & Henderson Ave., Make an offer.

D. C. Goodfellow Agency
Real Estate—Storage—Insurance
131 N. Centre Street Phone PA 4-2893

NEED A BIG HOUSE?

738 NORTH MECHANIC STREET: For a lot of house for your money don't fail to see this eight room masonry home with eight rooms, bath, hot air heat. Ideal for conversion into two-four room apartments. Property in good condition. Reasonably priced at $5,500. Inspection by appointment.

CLOSE IN AND CHEAP

Four room masonry bungalow located on the Valley Road with two bedrooms, bath, living room, kitchen, city water. Lot 100 x 245. A few repairs needed. Reduced to sell for $3,000. Immediate possession.

HOWARD M. SPIKER
REALTOR — INSURANCE
20 South Centre Street PA 2-2414

New 4 room bungalow with bath, full basement, hot-air furnace, hardwood floors, built-in kitchen. plenty of closet space, large landscaped lot. Located off Route 220, 7½ miles from city.

Located in good residential section along National Highway 6 room frame with bath, reception hall, hardwood floors, automatic gas furnace, steam heat, full basement, large lot, approximately 50 x 400. Will finance with small down payment at 4% interest.

C. A. JEWELL AGENCY
43 Bridge St., Ridgeley Phone RE8-9640

Low-Price Home for Large Family

This is a brick property with three large rooms on first floor. There are four good-size rooms with closets and two smaller rooms and bath on second floor. Steam heating system with coal fired furnace. Concrete basement. The plan of this house is such that it could be converted into two nice apartments. It is in excellent condition. On account of illness it is necessary that the owner avoid steps. For this reason the property is offered. Located No. 621 North Mechanic Street.
Price $6,500.00

HARRY B. SIMPSON
REALTOR — INSURANCE
Phones: PA 2-5760 or PA 2-3723

CITY BUNGALOW

124 Springdale St. is this 1-story Frame-Inselbric and Masonry Bungalow having 5-Rooms, Bath. Lot 31 x 139. Nice place for small family. Price only $3,500. Terms if desired.

GOOD 6-ROOM HOME

324 Arch St. is a 2-story Frame Dwelling having 6-Rooms and Sun Room, Bath, Porches, Small Basement. Large level lot 50 x 100. Priced to sell at $5,000.

GLENN WATSON & SON
313 Virginia Ave. Phone PA 2-4040

LOTS! LOTS! LOTS!

Here are a few of the many lots we have for sale at reasonable prices. Some on easy terms and small monthly payments:

Maple Street, 50 x 100	$ 600.
Winmer Street, 50 x 80	$ 500.
National Highway, 50 x 94	$ 900.
Washington Street, 47 x 150	$1,000.
Utah Avenue, 50 x 100	$ 650.
Hill Top Drive, 40 x 130	$1,000.
National Highway, 50 x 175	$ 750.
Fayette Street, 70 x 120	$2,450.
National Highway, 100 x 200	$2,500.
Pulaski Street, 58 x 100	$1,500.

THE J. H. HOLZSHU CO.
INSURANCE — REALTORS — BONDING
21 So. Centre St. Phone PA-2-6555

1102 FREDERICK ST.
3 BEDROOM BUNGALOW

Roomy 6 room bungalow in new Frederick Street section. Clean neighborhood, near school and on bus line. Good size rooms, built-in kitchen, wood burning fireplace, gas furnace, venetian blinds. This home is vacant and available for inspection at your convenience.
Price $12,500.

M. D. REINHART AGENCY
PArkview 2-2111
Liberty Trust Bldg.

ROSE HILL AVENUE

Modern brick dwelling containing large living room, dining room, sun room, kitchen, breakfast nook, powder room on first floor, three bedrooms and bath on second floor, hardwood floors and trim, hot water heat — gas fired furnace, full concrete basement. Garage. Lot size 50 x 100. Located 541 Rose Hill Avenue. Price upon application. Inspection by appointment. Possession at once.

JAMES W. BEACHAM
REALTOR — INSURANCE
20 South Centre Street
Phone PA 2-2090

Mt. Savage Rd., Near Corriganville

Attractive, modern bungalow situated on large landscaped lot. Contains living room, dinette, two bedrooms and kitchen equipped with dishwasher and disposal. Large finished room on second floor suitable for bedroom, den or rumpus room. Full basement. Oil Heat. Hardwood floors. Double garage. Must be seen to be appreciated.

210 Pennsylvania Avenue

Seven room frame in excellent condition. Living room, dining room, kitchen, bath first floor. Four rooms and bath second floor. Hot water heat. Suitable for single dwelling or two apartments. Four garages in rear.

REALTORS INSURANCE
WIEBEL and WORKMEISTER
115½ Frederick St. Phone PA 4-3380

No. 948 BEDFORD STREET

This 7 room semi-bungalow, brick home, has 3 bedrooms with powder room on 1st floor and full bath on 2nd. It was built for leisure living with fully modern kitchen and adjoining utility room. Full concreted basement with hobby den and 2 car garage. This dwelling is on a large lot in a desirable neighborhood. If you are looking for the latest in living comfort contact us about this one.

"see PERRIN about it"
Perrin Bldg. on Pershing Street
Phone PA 4-2960

GOOD HOMES — GOOD BUYS

Beall St.—Double Frame—6 rooms each side.
Bedford St.—2 Brick dwellings, suitable for business and residence.
Braddock St.—4 room Rambler.
Cartmill Ave.—Stone Rambler, Very nice.
Cleveland Ave.—Stucco & Frame, 6 rooms.
Cumberland St.—Brick 6 rooms.
Dunbar Dr.—Stucco 7 rooms.
Lincoln St.—Frame 6 rooms.
Farm—200 Acres.

Others to choose from

PHONE PA 4-0880 for showing
CARL F. SCHMUTZ

FAST DEVELOPING AREA

Offering to the public 360 ft. frontage (3 acres) on National Highway just West of Cumberland improved with the charming and historic old Toll Gate House and 2-story concrete block building.

This property with its beautiful setting has real possibilities for a purchaser with vision and means for proper development. For instance: This site with its gradual upward slope lends itself particularly well to a second level construction of 1-story Retail Shops or other types of businesses facing on a semi-circle driveway, all designed along Colonial lines with an ultra modern touch harmonizing into the Toll House era atmosphere.

ROBERT W. YOUNG
Realtor PA 2-3828

Kelly Employees

FOR SALE—Brick dwelling at 544 Patterson Avenue containing living room, dining room, kitchen and hall on first floor, three bedrooms, bath, small sun porch and hall area on second. Floored attic. Hot air heat piped, coal hand fired. Automatic hot water heater. Small basement. Slate roof. Porches. Lot not large but space on both sides.

PRICE REDUCED TO $8,500

THE J. H. HOLZSHU CO.
INSURANCE — REALTORS — BONDING
21 So. Centre St. Phone PA-2-6555

25—Building Supplies

STA-DRI
The Wonder Waterproofing
for that wet cellar; cisterns, etc
SUPER CONCRETE CO.
405-11 Henderson Ave. Phone PA 2-4260

Heating, Ventilation, Air Conditioning by: CARRIER
AIRCON ENGINEERING & SUPPLY COMPANY
2 Williams St. Dial PA 2-7269

Johns Manville
House Connection
Asbestos Sewer Pipe
Roots Can't Get In!
The Cumberland Cement and Supply Company
Rear 419 N. Centre St. PA 4-2000

for quality . . .
LUMBER and BUILDING MATERIALS
CALL
The South Cumberland Planing Mill Company
33 Queen St. PA-2-2600 2-2601

27—Female Help Wanted

MIDDLE aged lady for housekeeping. Young man, four year old boy. Live in. Exchange references. Call PA 4-5819.

WOMAN to keep house. Three in family. Live in or out. Apply Box 805-A, c/o Times-News.

28—Male Help Wanted

Sheet Metal
MECHANIC & ASSEMBLERS
(AIRCRAFT)
This is interesting work related to aircraft structures. Will be working from blue-prints.

Wiremen
Men experienced in trouble shooting and wiring complicated electronic equipment.

ERCO DIVISION
ACF INDUSTRIES, INC.
Riverdale, Maryland
(located in suburban Washington, D. C.)

INTERESTED in salesman, married, family, must have automobile. Salary to start, also Pension Plan. Apply Burkey Television and Appliance, LaVale, Mr. Yanklevitz.

WANTED—4 MEN
with mechanical ability. Must have car. Above average earnings. See W. L. Enders, 188 N. Centre St. between 9-10 A. M.

EXPERIENCED auto mechanic to prepare and service new and used cars for delivery. Good salary to right mechanic. Apply: after 7 P. M. at the M.G.K. Motor Co. 221 Glenn St.

28—Male Help Wanted

RETAIL store clerk, experienced preferred. Write Box 804-A, c/o Times-News, giving age, experience, reference.

BOYS, WHITE, age 14 up; work after school and Saturdays. Earn about $1.50 hr. Apply 3:30 to 5 p. m., Monday through Friday only: John Pruitt, 2nd floor, 109 S. Smallwood St.

TRAVELING AUDITOR
Young man—single—22 to 35—Accounting school education, but not necessarily graduate for auditing work requiring considerable traveling. Permanent position, good salary, all expenses paid. Reply giving age, education and personal data, and we will arrange for personal interview.
COMMERCIAL CREDIT CORP.
Butler Bldg., 200 W. Baltimore St.
BALTIMORE, MD.

29—Salesmen Wanted

ESTABLISHED Insurance and Real Estate Agency in Cumberland desires qualified salesman for both inside and outside work. Excellent opportunity for younger man seeking permanent position in this business. Salary basis. Some insurance experience preferred, but not required. Must own car. In replying, give age, marital status, experience, current earnings and other facts considered pertinent. All replies strictly confidential. Write Box 633-A, c/o Times-News.

SALESMAN: Curtiss Candy Co. desires ambitious man to take over established retail route in this area. Guaranteed salary plus liberal commission arrangement. Panel truck furnished. No experience necessary, as we train. Deposit required to cover working stock. For interview write Curtiss Candy Co. c-o Box 802-A Times-News, Cumberland, Md.

31—Situations Wanted

MODEL Day Nursery open 8 to 5 daily. Children 2-6. Transportation available Reasonable. Phone PA 2-4816.

32—Instructions

KINDERHOUSE - NURSERY, Reopening November 14. Enroll children 3 to 6 years — Transportation — Experienced teacher. Dial PA 2-0347.

TRAIN FOR TODAY'S BEST PROFESSION
Our fast growing school will accommodate a few more "Far-seeing students Enroll today for Fall Classes.
TRI-STATE BEAUTY ACADEMY
114 VA. AVE. CUMBERLAND PA-4-2180

Korean Veterans
LEARN THE MACHINIST TRADE
NEW CLASSES START NOVEMBER 21
EARN WHILE YOU LEARN
Allegany Trade School
Paca Street
(Rear Greene St. Fire Station)
CUMBERLAND, MARYLND

33—Musical Merchandise

HAVE RCA planned background music IN YOUR ESTABLISHMENT
RUPPENTHAL'S, 305 Liberty St.

34—Lost and Found

DIAMOND earring for pierced ear lost in Fort Hill Auditorium or enroute to 811 Bedford St. Reward. Phone PA 2-8155.

LOST—Black, white and brown beagle male dog, in LaVale. Collar with name Brady, Grantsville, Md., Phone Grantsville 137. Finder call W. G. Klinger, PA 4-6830, after 5 P.M. PA 4-5438. Reward.

34—Lost and Found

LOST—13" Male Beagle, white, brown, with black saddle. Vicinity of Corriganville. Reward. Dial PA 2-3219.

LOST—Blue and yellow Parakeet. Name "Pee Wee." Reward Phone PA 4-2130

LOST—Brown & white Rabbit Dog with collar. Vicinity Bean's Cove. Phone PA 4-6598.

35—Miscellaneous

SEPTIC TANKS CLEANED - Modern equipment Bi-State Disposal Service Write or Phone Lonaconing HO-3-4401

Block Laying & Cement Work
PHONE PA-2-2699

WELL DRILLING
23 yrs. exp. Modern steel equipment Pump Installations, Galvanized Casing
F V CARPENTER WELL DRILLING Co
P. O. Box 352, Cumb. Ph. RE-8-9300.

GARLITZ Home Improvement Co. Building Contractor. Johns-Manville Inselbric Siding, Roofing. Block laying. PA-4-0255.

QUENTIN L. GRIFFEY
BUILDING CONTRACTOR
ELLERSLIE, MD. PHONE PA-4-2282

REMODELING, Repairs, New Building, Garages, Rooms Added, Attics, Club Cellars. Frank Burton, Building Contractor. PA 2-4.03.

SMALL MOTOR REPAIRS
All makes Air-Cooled Motors
10 EAST STREET DIAL PA 4-5583

BUILDING AND REMODELING
Repairs of all kinds
COLLINS CONSTRUCTION CO. RE 8-8911

38—Moving, Storing

AGENT MAYFLOWER TRANSIT CO. LOCAL, LONG DISTANCE MOVING KLAVUHN TRANSFER. CALL PA-4-2770

JOHN APPEL TRANSFER LOCAL, LONG DISTANCE MOVING AGENT GREYVAN LINES. PHONE PA-4-1623

BENNETT Transfer and Storage Co.
Local — Long Distance
PHONE PA 2-6770

MEADERS TRANSFER, LOCAL LONG DISTANCE AGENT NORTH AMERICAN VAN LINES PH. PA-4-3900

39—Painting, Paperhanging

PAPERHANGING Free Estimates PA-4-4018
South End Wallpaper Shop, 331 Va. Ave.

PAINTING-Paperhanging, inside-outside decorating. Marshall Corley, 9 Cresap St. Phone PA 2-4445.

WALLPAPER REMOVING
FAST EFFICIENT SERVICE
R. J. KONZAL PA 2-6897

40—Personals

FUR Restyling - Guaranteed & Insured. Leddy Furriers, Annapolis, Md., Agent Mrs. Brant, Phone PA 4-1857

The gift that will cheer every day through the year like a letter from home. Send the Evening Times, Sunday Times, or the Cumberland News as a Christmas Gift. The first issue will arrive in a colorful holiday wrapper. Christmas Gift Card bearing your name will be sent with each gift subscription. Out-of-Town Mail Subscriptions only. Call Circulation Dept. Dial PA 2-4600.

EXPERTS CLAIM a comfortable mattress is the key to a good night's rest. Let us put the "comfort" back in that lumpy, bumpy mattress of yours. Mattresses of all sizes made to order. Cumberland Mattress Factory. Ph. PA 2-1105.

41—Professional Services

DRESSMAKING - Alterations—Tailoring
121 Baltimore St. Phone PA-4-5739
BERTHA AVIS SEARLES

EYEGLASS REPAIRING, Broken Lenses Replaced - Prescriptions Filled. Thos. C. Hubbs, 59 Pershing St.

Tri State Detective
Night Watchman and Patrol Service
All Types Investigation 24 Hours Daily
Phone PA-2-2161 614 LIBERTY TRUST

43—Piano Tuning

Piano Tuning and Repairing
Laurence Griffith PA-2-1633

ROBERT W. MORELAND, ASPT, Tunes, Repairs School, Church, and Home Pianos. PA-4-1084. Used pianos.

46—Radio, T-V Service

Allegany Amusement TV
Factory authorized service
Genuine factory parts
Service daily 9 a.m. to 11 p.m.
Sunday 1 p.m. to 11 p.m. PA 2-4783

Strand TV We repair all sets from A (Admiral) to Z (Zenith). 29-A S. Centre St. PA-2-7220 After 6 phone PA-2-1914

CUMBERLAND ELECTRIC CO.
TV services on all makes—Guaranteed. Nite-Sunday service available. PA-2-6191

GUARANTEED RADIO SERVICE
Specializing in home and auto radio—DOLAN'S 11 N. George St. PA-4-5550

HAVE your TV repaired at home by technician of 26 yrs. electronic experience. Reasonable prices. PA-4-1718.

LIKE a letter from home every day through the year: To your son or daughter in the Armed Services, or your boy or girl away at school . . . Send the Cumberland News, The Evening or Sunday Times. Call: Circulation Dept. PA 2-4600.

47—Real Estate For Sale

THIS is a comparatively new brick property in an excellent location and in excellent condition. Five rooms and bath on first floor and two large rooms on second. Warm air heat with registers in each room. Gas fired furnace. Price for a limited time $10,000.00. Harry B. Simpson, Phone PA 2-5760 or PA 2-3723.

6 Rooms, bath, furnace, garage in basement. Immediate possession. Cresaptown $6,500
FLOYD P. GRACE
REALTOR Dial RE 8-9532

Lots acreage. City water, gas, improved roads. Bowling Green, Potomac Park. Small payment plan. Phone PA 4-1424.

I CAN SELL YOUR PROPERTY
OPIE ANNAN PHONE PA-2-7733

The HAROLD R. FLETCHER Co.
Mortgage Bankers-Real Estate-Insurance
FHA Bedford. Pa Phone 1043 V/A

TO settle an estate we have been authorized to offer double inselbrick covered property located 51-53 Boone Street. The rental income from this property is almost 14% gross on the asking price of $8,000.00. Harry B. Simpson, Phone PA 2-5760 or PA 2-3723.

LOT for sale, excellent location in North Cumberland, paved street and sidewalk, alley blacktopped. Phone PA 4-0969 after 6 P. M.

2 FARMS FOR SALE
47 acres, 3 room house, ideal for hunting camp. $750. located on Dan's Run, W. Va.
New 4 room modern bungalow, 35 acres. Close to Fort Ashby on hard surface road.
J. S. HUTTON, Realtor
Ridgeley, W. Va. RE 8-8700 after 5 P. M.

MAYBURY-POLAND REALTY AGENCY
REAL ESTATE BROKERS
PHONE PIEDMONT 6011

CUMBERLAND and Mt. Savage homes. How much can you pay down? Write: Box 803-A c-o Times-News.

200 ACRE farm with land and timber. Phone HOmestead 3-6854 Box 94, Lonaconing

6 ROOM HOUSE, 411 Broadway. In first-class condition, concrete stucco on tile, bath, stoker furnace, automatic water heater, modern cabinets in kitchen, garage in basement. The price is reasonable and can be purchased on very easy terms to responsible party. Phone PA 2-6328.

48—Roofing, Spouting

ROOFING, Siding. FREE Storm Door with every siding job. Easy Terms. Charles Atkinson. Phone PA 2-0792.

HUMES HOME Improvement Co. Phone PA 2-1894 or PA 2-7427. General contractor in Roofing, Johns-Manville Inselbric Siding. No down payment. 427 Columbia St. Cumberland, Md.

New Roofing, Gutters, Conductors Metal Work, all types. Roof Painting 25 yrs. Exp. ALEX J. SCHUTE PA-2-6505

ROOFING SPOUTING SIDING
3 years to pay. Guaranteed work
Andrew Witt, Phone CO-4-3667

ROOFING SPOUTING FURNACES
GUARANTEED WORK
ALFRED FAIRALL PHONE PA 2-7193

50—Upholstering

Upholstering, Drapery, Slip cover & Dress Fabrics. Screens-to-Order. GEO. BRAGG, LaVALE, PH. PA-4-4611

Furniture Upholstering, Repairs
Canvas & Aluminum Awnings
POSSELT Oldest, Most Reliable Over 32 Years in City
131 Frederick St. Phone PA-2-4715

UPHOLSTERING Furniture Automobile
AUTO CONVERTIBLE TOPS
TRUCK SEATS TARPAULINS
HASTINGS ALUMINUM AWNINGS
Geo. S. Warner, 1323 Va. Ave. PA-4-0774

UPHOLSTERING
Recovering and retying
C. E. Brode 555 Greene PA-2-1890

UPHOLSTERING
John Troxell, 222 Davidson St. PA-4-2094

51—Vacuum Cleaners

VACUUM CLEANER
Parts & Service
PA-2-5070 1302 VA. AVE

Display Classified

USE OUR CHRISTMAS LAYAWAY
Or Your 1st Nat'l Charge Account
Watches ★ Jewelry ★ Diamonds ★
SELL'S
Jewelry Store
54 Pershing St.
(Next to Post Office)

ROOT RAKES FOR LAND CLEARING

Excavating — Trenching — Grading
We Are Equipped To Do Your Job
With 200 Pieces of Equipment
Shovels, Cranes, Back Hoes, Trenching Machines, Dozers, Compressors and Drills, Bucket Loaders, Tractor-Trailers for Heavy Hauling, Trucks, etc.
TOPSOIL FILL GROUND ROAD MATERIAL
Baughman Contracting, Inc.
TELEPHONE PA-2-4588

Open Monday Eves
AUTO GLASS *Specialists*

Use your 1st Natl. Charge Account
BEERMAN AUTO PARTS
PA 4-0250
519-521 N. Mechanic St.
(Just above Valley St.)

Display Classified

1-VISIT LOANS
Phone — then come in for cash. $25 to $250 or more, on signature, furniture, or car.
Beneficial FINANCE CO.
LIBERTY TRUST CO. BLDG
CUMBERLAND PA-2-0721

VenetianBlinds
Custom Made, Laundry, Repairs
STORM WINDOWS DOORS
ALUMINUM & PLASTIC AWNINGS
IDEAL WINDOW PRODUCTS CO.
620 Columbia Ave. PA 2-2028

RIGHT HERE
ARE YOUR WINDOW NEEDS
Venetian Blinds
custom made, cleaned—repaired
Awnings
JASCO
Storm Doors & Windows
Draperies & Drapery Rods
Ornamental Iron Railings
JOHN E. SHARP & CO.
401 N. Mechanic Ph. PA 2-7620

NEW *Permanent Beauty*
FOR YOUR HOME
PLUS *Slip-Fall Protection*
FOR STEPS & STOOP
Locke HOUSETIME GUARANTEED
WROUGHT IRON
RAILINGS
WARNER'S 1323 VA. AVE. PA 4-0774

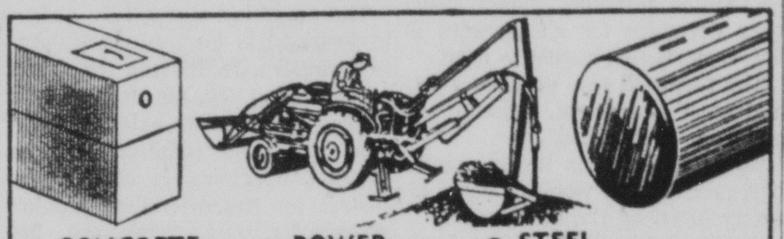

● CONCRETE SEPTIC TANKS Sewerage Installations
● POWER EXCAVATING TRENCHING
● STEEL STORAGE TANKS Stock or Custom-Made
PILE BROTHERS
McMullen Hwy. More Information Call: PA-2-8484 or 2-8485

STORM WINDOWS
ALUMINUM BY . . .
RUSCO $21.95 UP INSTALLED
★ Low Priced ★ All Aluminum
★ HIGH Quality ★ Self-Storing Combination
Don't Buy PRICE Alone—Get QUALITY!
CALL PArkview 2-6030
ALUMINUM DOORS $44.50
RUSCO Window & Supply CO. INC.
203 SOUTH GEORGE STREET
● With RUSCO—you can be SURE!

STOP FIGURING

EXCELUM
SAVES YOU TIME AND MONEY
3-TRACK "SENATOR"
Ruggedly constructed of 63ST5 EXTRUDED aluminum. Includes two storm and one screen section. Fingertip changeover allows maximum year 'round protection. Completely SELF STORING.
ALSO
● COMBINATION DOORS ● JALOUSIES
● PERMANENT AWNINGS
APC METAL PRODUCTS
Box 43, Oldtown Road Phone PA-4-1234

The Importance of Quality

"There is hardly anything in the world that someone cannot make a little worse and sell a little cheaper — and the people who consider price alone are this man's lawful prey."
—John Ruskin

WIEBEL & WORKMEISTER
Your Insurance Agents
PERSONAL SERVICE PROTECTION
● Auto ● Fire ● Casualty ● Life Insurance
115½ Frederick St. REAL ESTATE Dial PA 4-3380

Past Presidents Of Legion Unit Meet

The Past Presidents Parley of the American Legion Auxiliary, Post 13, met recently at the home of Mrs. Hazel Harney, North Liberty Street. Mrs. Marie Kelly, chairman, presided.

Plans were outlined for the Christmas party December 13 at the home of Mrs. Catherine Bernard, Beall Street, and names were drawn for the Christmas jingle party.

Following the meeting games were played and luncheon served. Mrs. Kelly won the regular monthly prize and Mrs. Martha McNary, the hostess prize. Ten members were present.

Gephart PTA Plans Fun Night Friday

Gephart School Parent Teachers Association will present its annual Fun for Family Night Friday at 8 p. m.

Featured will be a house of horrors, a game room, magic show by William Lawyer, a selection of movies and various other amusements for all.

Entertainment and a dance recital will be presented by the pupils of Moyer Dancing Studio in the auditorium. Refreshments of all kinds will be available in the cafeteria.

Voting Machine Will Be Demonstrated

A voting machine demonstration will be given at the meeting of Mapleside Homemakers Club Thursday at 1:30 p. m. in Bethany E. U. B. Church, Fourth and Race streets.

Members are to bring canned goods for the Thanksgiving and Christmas baskets and also to return the Rainy Day Jars.

Miss Mary Wise, home demonstration agent, will give a demonstration on wall and floor treatment at this meeting.

Display Classified

Maytag
WHITACRE'S
CUMBERLAND MAYTAG
Sales and Service 31 N. Mechanic St. PA-2-2790

THE LITTLE WOMAN

"I don't think I'll have any coffee—I want to be in an ugly mood when I tackle that mob at the clearance sale!"

GRIN AND BEAR IT — By Lichty

"Naturally the company is suspicious when everything happens that our agent said MIGHT happen when he sold you the policy, Mr. Sneedby!"

City Says Easement Pact Bans Parking On Lot Here

The city cannot allow parking on a lot at the corner of Paca and Johnson Streets under an agreement signed when the easement was purchased for the flood control project.

The Mayor and Council received a letter from John Mitchell, 118 Winton Place, yesterday urging that parking, be allowed there.

However, Street Commissioner William H. Buchholtz said the plot, owned jointly by the city and Theodore Shaffer, had been posted under terms of the agreement and signs erected when Shaffer asked the city's part of the agreement be carried out.

Personally, Buchholtz added, he would like to see parking allowed at the site, but it is not his or his department's responsibility since the city is merely carrying out terms of the agreement.

The commissioner added he does not intend to put up "No Parking" signs again.

City attorney Thomas B. Finan pointed out that residents of the area had contacted him recently to protest about a firm parking trucks in the plot. Finan contacted the company and was told it had leased a portion of the land from Shaffer for the purpose.

The Shaffer property, on which a service station was located, was one of few properties involved in the flood control project which had to go to condemnation, city officials pointed out.

Council received one bid for the painting, cleaning and repairing of three water tanks at Fort Hill, Ridgedale and Braddock Road. Bidding was the Dixie Tank and Bridge Company, of Memphis. The bid was referred to Water Commissioner William J. Edwards and City Engineer Charles R. Nuzum for tabulation and report.

A recommendation by Commissioner William V. Keegan that the week of November 20-26 be declared "Muscular Dystrophy Week" in Cumberland was approved. Keegan pointed out firemen throughout the country are participating in the fund campaign.

A request from Clopper Oil Company to install a 1,000-gallon gasoline underground storage tank at the Pepsi Cola Company, Chase and Paca Streets, was approved.

Mayor Roy W. Eves was authorized to execute a deed to Donald McGill for a triangular portion of land in Ridgeley which is less than half the lot bought from Bertha Imes by the city. McGill will pay a consideration of $100. The remainder of the plot comprises the bed of Walnut Street in Ridgeley and which has been relocated.

Boys Federation Meeting Today

James McHenry, assistant Garrett county farm agent, will be the speaker at the social today at 8 p. m. for the Allegany County Boys 4-H Club Federation at the North Branch Fire Hall.

Movies of last year's Maryland-Missouri football game will be shown with Leonard Ritchie, coach at Bruce High School, Westernport, as narrator.

Merritt N. Pope, Allegany County assistant agent, reported that girl 4-H Club members also are invited to tonight's festivities.

Bids On $750,000 Bond Issue Slated

The Mayor and Council will hold a special meeting tomorrow at 10 a.m. to open bids on a $750,000 Water Department bond issue.

The bonds are being sold to finance the North Branch water line and further rehabilitation to the city's water treatment system.

Plan Supper, Bazaar

The W.S.C.S. of Emmanuel Methodist Church, Humbird Street, will hold a pork and kraut supper and bazaar in the social hall of the church today from 5:30 to 8 p. m.

EXECUTOR'S NOTICE

THIS IS TO GIVE NOTICE, That the subscriber has obtained from the Orphan's Court of Allegany County, Maryland, letters Testamentary on the estate of Maude Viola McFarland late of Allegany County, Maryland, deceased. All persons having claims against the deceased are hereby warned to exhibit the same, with the vouchers thereof duly authenticated, to the subscriber on or before the 21 day of April, 1956. They may otherwise by law be excluded from all benefit of the said estate. All persons knowing themselves indebted to said estate are requested to make immediate payment.

Given under my hand this 21st day of October, 1955.

ROBERT E. McFARLAND,
Executor
Route No. 1,
Cumberland, Md.
Adv.—Oct.-N-25-Nov.-1-8-15

Display Classified

YOU SAVE money in the long run, which is just another way of saying that the longer your ad runs the lower per day your rate becomes. Order your ad to run until notified and get the best rate obtainable for the number of times that it runs.

WIFE PRESERVERS

When you wash corduroy, which is popular this season, turn the garment inside out before washing to prevent a deposit of lint on the surface.

CUMBERLAND REAL ESTATE BOARD

Member NAREB

Our bonded members are best qualified to serve your needs in real estate matters through specialized experience in the real estate business, and by their acceptance of established standards and principles.

Only REAL ESTATE BOARD MEMBERS are REALTORS in CUMBERLAND

REAL BARGAIN

613 PATTERSON AVENUE

Owner, moving to Florida December 1st, offers this nice family dwelling, containing eight rooms and bath and powder room. Hot water heat. Good basement. Two car concrete block garage. Corner lot.

Price next two weeks ...... $7,900.

This will not be on the market long, so make an appointment for inspection.

D. P. MILLER CO.
INSURANCE & REALTORS
No. 1 N. Liberty St. Phone PA 4-3838

HOLLAND STREET EXTD. "G.I. APPROVED HOME"

Move right into this cozy four room frame bungalow with expansion attic. Two nice bedrooms, spacious living room with woodburning fireplace, modern kitchen and bath, full concrete basement, forced hot air heat. Large lot 75 x 100. Ideally located in one of the fastest growing sections of the city. "Money spent for a home is money saved." A good buy at $9,000.

HOWARD M. SPIKER
REALTOR — INSURANCE
20 South Centre Street PA 2-2414

FOR SALE, DUPLEX

122 Col. St., First floor consists of three large rms. & bath, plenty of storage space. Second floor has three large rooms & bath. Insulated, full basement with gas, steam heat. Price reduced for quick sale.

SHOE REPAIR SHOP

All stock and equipment for sale. Price $1750.00.

Large Brick on corner of Bedford & Henderson Ave., Make an offer.

D. C. Goodfellow Agency
Real Estate—Storage—Insurance
131 N. Centre Street Phone PA 4-2893

NEED A BIG HOUSE?

738 NORTH MECHANIC STREET: For a lot of house for your money don't fail to see this eight room masonry home with eight rooms, bath, hot air heat. Ideal for conversion into two-four room apartments. Property in good condition. Reasonably priced at $5,500. Inspection by appointment.

CLOSE IN AND CHEAP

Four room masonry bungalow located on the Valley Road with two bedrooms, bath, living room, kitchen, city water. Lot 100 x 245. A few repairs needed. Reduced to sell for $3,000. Immediate possession.

HOWARD M. SPIKER
REALTOR — INSURANCE
20 South Centre Street PA 2-2414

New 4 room bungalow with bath, full basement, hot-air furnace, hardwood floors, built-in kitchen, plenty of closet space, large landscaped lot. Located off Route 220, 7½ miles from city.

Located in good residential section along National Highway 6 room frame with bath, reception hall, hardwood floors, automatic gas furnace, steam heat, full basement, large lot, approximately 50 x 400. Will finance with small down payment at 4% interest.

C. A. JEWELL AGENCY
43 Bridge St., Ridgeley Phone RE8-9640

Low-Price Home for Large Family

This is a brick property with three large rooms on first floor. There are four good-size rooms with closets and two smaller rooms and bath on second floor. Steam heating system with coal fired furnace. Concrete basement. The plan of this house is such that it could be converted into two nice apartments. It is in excellent condition. On account of illness it is necessary that the owner avoid steps. For this reason the property is offered. Located No. 621 North Mechanic Street.

Price $6,500.00

HARRY B. SIMPSON
REALTOR — INSURANCE
Phones: PA 2-5760 or PA 2-3723

CITY BUNGALOW

124 Springdale St. is this 1-story Frame-Inselbric and Masonry Bungalow having 5-Rooms, Bath. Lot 31 x 139. Nice place for small family. Price only $3,500. Terms if desired.

GOOD 6-ROOM HOME

324 Arch St. is a 2-story Frame Dwelling having 6-Rooms and Sun Room, Bath, Porches, Small Basement. Large level lot 50 x 100. Priced to sell at $5,000.

GLENN WATSON & SON
313 Virginia Ave. Phone PA 2-4040

LOTS! LOTS! LOTS!

Here are a few of the many lots we have for sale at reasonable prices. Some on easy terms and small monthly payments:

Maple Street, 50 x 100	$ 600.
Winmer Street, 50 x 80	$ 500.
National Highway, 50 x 94	$ 900.
Washington Street, 47 x 150	$1,000.
Utah Avenue, 50 x 100	$ 650.
Hill Top Drive, 40 x 130	$1,000.
National Highway, 50 x 175	$ 750.
Fayette Street, 70 x 120	$2,450.
National Highway, 100 x 200	$2,500.
Pulaski Street, 58 x 100	$1,500.

THE J. H. HOLZSHU CO.
INSURANCE — REALTORS — BONDING
21 So. Centre St. Phone PA-2-6555

1102 FREDERICK ST.

3 BEDROOM BUNGALOW

Roomy 6 room bungalow in new Frederick Street section. Clean neighborhood, near school and on bus line. Good size rooms, built-in kitchen, wood burning fireplace, gas furnace, venetian blinds. This home is vacant and available for inspection at your convenience.

Price $12,500.

M. D. REINHART AGENCY
PArkview 2-2111
Liberty Trust Bldg.

ROSE HILL AVENUE

Modern brick dwelling containing large living room, dining room, sun room, kitchen, breakfast nook, powder room on first floor, three bedrooms and bath on second floor, hardwood floors and trim, hot water heat — gas fired furnace, full concrete basement. Garage. Lot size 50 x 100. Located 541 Rose Hill Avenue. Price upon application. Inspection by appointment. Possession at once.

JAMES W. BEACHAM
REALTOR — INSURANCE
20 South Centre Street
Phone PA 2-2090

Mt. Savage Rd., Near Corriganville

Attractive, modern bungalow situated on large landscaped lot. Contains living room, dinette, two bedrooms and kitchen equipped with dishwasher and disposal. Large finished room on second floor suitable for bedroom, den or rumpus room. Full basement. Oil Heat. Hardwood floors. Double garage. Must be seen to be appreciated.

210 Pennsylvania Avenue

Seven room frame in excellent condition. Living room, dining room, kitchen, bath first floor. Four rooms and bath second floor. Hot water heat. Suitable for single dwelling or two apartments. Four garages in rear.

REALTORS INSURANCE
WIEBEL and WORKMEISTER
115½ Frederick St. Phone PA 4-3380

No. 948 BEDFORD STREET

This 7 room semi-bungalow, brick home, has 3 bedrooms with powder room on 1st floor and full bath on 2nd. It was built for leisure living with fully modern kitchen and adjoining utility room. Full concreted basement with hobby den and 2 car garage. This dwelling is on a large lot in a desirable neighborhood. If you are looking for the latest in living comfort contact us about this one.

"see PERRIN about it"
Perrin Bldg. on Pershing Street
Phone PA 4-2960

GOOD HOMES — GOOD BUYS

Beall St.—Double Frame—6 rooms each side.
Bedford St.—2 Brick dwellings, suitable for business and residence.
Braddock St.—4 room Rambler.
Cartmill Ave.—Stone Rambler, Very nice.
Cleveland Ave.—Stucco & Frame, 6 rooms.
Cumberland St.—Brick 6 rooms.
Dunbar Dr.—Stucco 7 rooms.
Lincoln St.—Frame 6 rooms.
Farm—200 Acres.

Others to choose from

PHONE PA 4-0880 for showing
CARL F. SCHMUTZ

FAST DEVELOPING AREA

Offering to the public 360 ft. frontage (3 acres) on National Highway just West of Cumberland improved with the charming and historic old Toll Gate House and 2-story concrete block building.

This property with its beautiful setting has real possibilities for a purchaser with vision and means for proper development. For instance: This site with its gradual upward slope lends itself particularly well to a second level construction of 1-story Retail Shops or other types of businesses facing on a semicircle driveway, all designed along Colonial lines with an ultra modern touch harmonizing into the Toll House era atmosphere.

ROBERT W. YOUNG
Realtor PA 2-3828

Kelly Employees

FOR SALE—Brick dwelling at 544 Patterson Avenue containing living room, dining room, kitchen and hall on first floor, three bedrooms, bath, small sun porch and hall area on second. Floored attic. Hot air heat piped, coal hand fired. Automatic hot water heater. Small basement. Slate roof. Porches. Lot not large but space on both sides.

PRICE REDUCED TO $3,500

THE J. H. HOLZSHU CO.
INSURANCE — REALTORS — BONDING
21 So. Centre St. Phone PA-2-6555

25—Building Supplies

STA-DRI
The Wonder Waterproofing
for that wet cellar; cisterns, etc
SUPER CONCRETE CO.
405-11 Henderson Ave. Phone PA 2-4260

Heating, Ventilation, Air Conditioning by: CARRIER
AIRCON ENGINEERING & SUPPLY COMPANY
2 Williams St. Dial PA 2-7269

Johns Manville
House Connection
Asbestos Sewer Pipe
Roots Can't Get In!
The Cumberland Cement and Supply Company
Rear 419 N. Centre St. PA 4-2000

for quality . . .
LUMBER and BUILDING MATERIALS
CALL
The South Cumberland Planing Mill Company
33 Queen St. PA-2-2600 2-2601

27—Female Help Wanted

MIDDLE aged lady for housekeeping. Young man, four year old boy. Live in. Exchange references. Call PA 4-5819.

WOMAN to keep house. Three in family. Live in or out. Apply Box 805-A, c/o Times-News.

28—Male Help Wanted

Sheet Metal
MECHANIC & ASSEMBLERS
(AIRCRAFT)

This is interesting work related to aircraft structures. Will be working from blue-prints.

Wiremen

Men experienced in trouble shooting and wiring complicated electronic equipment.

ERCO DIVISION
ACF INDUSTRIES, INC.
Riverdale, Maryland
(located in suburban Washington, D. C.)

INTERESTED in salesman, married, family, must have automobile. Salary to start, also Pension Plan. Apply Burkey Television and Appliance, LaVale, Mr. Yanklevitz.

WANTED—4 MEN
with mechanical ability. Must have car. Above average earnings. See W. L. Enders, 188 N. Centre St. between 9-10 A. M.

EXPERIENCED auto mechanic to prepare and service new and used cars for delivery. Good salary to right mechanic. Apply: after 7 P. M. at the M.G.K. Motor Co. 221 Glenn St.

28—Male Help Wanted

RETAIL store clerk, experienced preferred. Write Box 804-A, c/o Times-News, giving age, experience, reference.

BOYS, WHITE, age 14 up; work after school and Saturdays. Earn about $1.50 hr. Apply 3:30 to 5 p. m., Monday through Friday only: John Pruitt, 2nd floor, 109 S. Smallwood St.

TRAVELING AUDITOR

Young man—single—22 to 35—Accounting school education, but not necessarily graduate for auditing work requiring considerable traveling. Permanent position, good salary, all expenses paid. Reply giving age, education and personal data, and we will arrange for personal interview.

COMMERCIAL CREDIT CORP.
Butler Bldg., 200 W. Baltimore St.
BALTIMORE, MD.

29—Salesmen Wanted

ESTABLISHED Insurance and Real Estate Agency in Cumberland desires qualified salesman for both inside and outside work. Excellent opportunity for younger man seeking permanent position in this business. Salary basis. Some insurance experience preferred, but not required. Must own car. In replying, give age, marital status, experience, current earnings and other facts considered pertinent. All replies strictly confidential. Write Box 633-A, c/o Times-News.

SALESMAN: Curtiss Candy Co. desires ambitious man to take over established retail route in this area. Guaranteed salary plus liberal commission arrangement. Panel truck furnished. No experience necessary, as we train. Deposit required to cover working stock. For interview write Curtiss Candy Co. c-o Box 802-A Times-News, Cumberland, Md.

31—Situations Wanted

MODEL Day Nursery open 8 to 5 daily. Children 2-6. Transportation available. Reasonable. Phone PA 2-4816.

32—Instructions

KINDERHOUSE - NURSERY, Reopening November 14. Enroll children 3 to 6 years — Transportation — Experienced teacher. Dial PA 2-0347.

TRAIN FOR TODAY'S BEST PROFESSION
Our fast growing school will accommodate a few more "Far-seeing students Enroll today for Fall Classes.
TRI-STATE BEAUTY ACADEMY
114 VA. AVE. CUMBERLAND PA-4-2180

Korean Veterans
LEARN THE MACHINIST TRADE
NEW CLASSES START NOVEMBER 21
EARN WHILE YOU LEARN
Allegany Trade School
Paca Street
(Rear Greene St. Fire Station)
CUMBERLAND, MARYLND

33—Musical Merchandise

HAVE RCA planned background music IN YOUR ESTABLISHMENT
RUPPENTHAL'S, 305 Liberty St.

34—Lost and Found

DIAMOND earring for pierced ear lost in Fort Hill Auditorium or enroute to 811 Bedford St. Reward. Phone PA 2-8155.

LOST—Black, white and brown beagle male dog, in LaVale. Collar with name Brady, Grantsville, Md., Phone Grantsville 137. Finder call W. G. Klinger, PA 4-6830, after 5 P.M. PA 4-5438. Reward.

34—Lost and Found

LOST—13" Male Beagle, white, brown, with black saddle. Vicinity of Corriganville. Reward. Dial PA 2-3219.

LOST—Blue and yellow Parakeet. Name "Pee Wee." Reward Phone PA 4-2130

LOST—Brown & white Rabbit Dog with collar. Vicinity Bean's Cove. Phone PA 4-6598.

35—Miscellaneous

SEPTIC TANKS CLEANED — Modern equipment. Bi-State Disposal Service Write or Phone Lonaconing HO-3-4401

Block Laying & Cement Work
PHONE PA-2-2699

WELL DRILLING
23 yrs. exp. Modern steel equipment
Pump Installations, Galvanized Casing
F V CARPENTER WELL DRILLING Co
P. O. Box 352, Cumb. Ph. RE-8-9300.

GARLITZ Home Improvement Co. Building Contractor. Johns-Manville Inselbric Siding, Roofing. Block laying. PA-4-0255.

QUENTIN L. GRIFFEY
BUILDING CONTRACTOR
ELLERSLIE, MD. PHONE PA-4-2282

REMODELING, Repairs, New Building, Garages, Rooms Added, Attics, Club Cellars. Frank Burton, Building Contractor. PA 2-4.03.

SMALL MOTOR REPAIRS
All makes Air-Cooled Motors
10 EAST STREET DIAL PA 4-5583

BUILDING AND REMODELING
Repairs of all kinds
COLLINS CONSTRUCTION CO. RE 8-8911

38—Moving, Storing

AGENT MAYFLOWER TRANSIT CO. LOCAL, LONG DISTANCE MOVING KLAVUHN TRANSFER. CALL PA-4-2770

JOHN APPEL TRANSFER LOCAL, LONG DISTANCE MOVING AGENT GREYVAN LINES. PHONE PA-4-1623

BENNETT Transfer and Storage Co.
Local — Long Distance
PHONE PA 2-6770

MEADERS TRANSFER, LOCAL LONG DISTANCE AGENT NORTH AMERICAN VAN LINES PH. PA-4-3900

39—Painting, Paperhanging

PAPERHANGING Free Estimates PA-4-4018
South End Wallpaper Shop, 331 Va Ave

PAINTING-Paperhanging, inside-outside decorating. Marshall Corley, 9 Cresap St. Phone PA 2-4445.

WALLPAPER REMOVING
FAST EFFICIENT SERVICE
R. J. KONZAL PA 2-6897

40—Personals

FUR Restyling - Guaranteed & Insured. Leddy Furriers, Annapolis, Md., Agent Mrs. Brant, Phone PA 4-1857

The gift that will cheer every day through the year like a letter from home. Send the Evening Times, Sunday Times, or the Cumberland News as a Christmas Gift. The first issue will arrive in a colorful holiday wrapper. Christmas Gift Card bearing your name will be sent with each gift subscription. Out-of-Town Mail Subscriptions only. Call Circulation Dept. Dial PA 2-4600.

EXPERTS CLAIM a comfortable mattress is the key to a good night's rest. Let us put the "comfort" back in that lumpy, bumpy mattress of yours. Mattresses of all sizes made to order. Cumberland Mattress Factory. Ph. PA 2-1105.

41—Professional Services

DRESSMAKING - Alterations—Tailoring
121 Baltimore St. Phone PA-4-5739
BERTHA AVIS SEARLES

EYEGLASS REPAIRING, Broken Lenses Replaced - Prescriptions Filled. Thos. C. Hubbs, 59 Pershing St.

TriState Detective
Night Watchman and Patrol Service
All Types Investigation 24 Hours Daily
Phone PA-2-2161 614 LIBERTY TRUST

43—Piano Tuning

Piano Tuning and Repairing
Laurence Griffith PA-2-1633

ROBERT W. MORELAND, ASPT, Tunes, Repairs School, Church, and Home Pianos. PA-4-1084. Used pianos.

46—Radio, T-V Service

Allegany Amusement TV
Factory authorized service
Genuine factory parts
Service daily 9 a.m. to 11 p.m.
Sunday 1 p.m. to 11 p.m. PA 2-4783

Strand TV We repair all sets from A (Admiral) to Z (Zenith). 29-A S. Centre St. PA-2-7220 After 6 phone PA-2-1914

CUMBERLAND ELECTRIC CO.
TV services on all makes—Guaranteed. Nite-Sunday service available. PA-2-6191

GUARANTEED RADIO SERVICE
Specializing in home and auto radio—
DOLAN'S 11 N. George St. PA-4-5550

HAVE your TV repaired at home by technician of 26 yrs. electronic experience. Reasonable prices. PA-4-1718.

LIKE a letter from home every day through the year: To your son or daughter in the Armed Services, or your boy or girl away at school . . . Send the Cumberland News, The Evening or Sunday Times. Call: Circulation Dept. PA 2-4600.

47—Real Estate For Sale

THIS is a comparatively new brick property in an excellent location and in excellent condition. Five rooms and bath on first floor and two large rooms on second. Warm air heat with registers in each room. Gas fired furnace. Price for a limited time $10,000.00. Harry B. Simpson, Phone PA 2-5760 or PA 2-3723.

6 Rooms, bath, furnace, garage in basement. Immediate possession. Cresaptown $6,500
FLOYD P. GRACE
REALTOR Dial RE 8-9532

Lots acreage. City water, gas, improved roads. Bowling Green, Potomac Park. Small payment plan. Phone PA 4-1424.

I CAN SELL YOUR PROPERTY
OPIE ANNAN PHONE PA-2-7733

The HAROLD R. FLETCHER Co.
Mortgage Bankers-Real Estate-Insurance
FHA Bedford, Pa Phone 1043 V/A

TO settle an estate we have been authorized to offer double inselbrick covered property located 51-53 Boone Street. The rental income from this property is almost 14% gross on the asking price of $8,000.00. Harry B. Simpson, Phone PA 2-5760 or PA 2-3723.

LOT for sale, excellent location in North Cumberland, paved street and sidewalk, alley blacktopped. Phone PA 4-0969 after 6 P. M.

2 FARMS FOR SALE
47 acres, 3 room house, ideal for hunting camp. $750. located on Dan's Run, W. Va.
New 4 room modern bungalow, 35 acres. Close to Fort Ashby on hard surface road.
J. S. HUTTON, Realtor
Ridgeley, W. Va. RE 8-8700 after 5 P. M.

MAYBURY-POLAND REALTY AGENCY
REAL ESTATE BROKERS
PHONE PIEDMONT 6011

CUMBERLAND and Mt. Savage homes. How much can you pay down? Write: Box 803-A c-o Times-News.

200 ACRE farm with land and timber. Phone HOmestead 3-6854 Box 94, Lonaconing

6 ROOM HOUSE, 411 Broadway. In first-class condition, concrete stucco on tile, bath, stoker furnace, automatic water heater, modern cabinets in kitchen, garage in basement. The price is reasonable and can be purchased on very easy terms to responsible party. Phone PA 2-6328.

48—Roofing, Spouting

ROOFING, Siding. FREE Storm Door with every siding job. Easy Terms. Charles Atkinson. Phone PA 2-0792.

HUMES HOME Improvement Co. Phone PA 2-1894 or PA 2-7427. General contractor in Roofing, Johns-Manville Inselbric Siding. No down payment. 427 Columbia St. Cumberland, Md.

New Roofing, Gutters, Conductors Metal Work, all types. Roof Painting 25 yrs. Exp. ALEX J. SCHUTE PA-2-6505

ROOFING SPOUTING SIDING
3 years to pay Guaranteed work
Andrew Witt, Phone CO-4-3667

ROOFING SPOUTING FURNACES
GUARANTEED WORK
ALFRED FAIRALL PHONE PA 2-7193

50—Upholstering

Upholstering, Drapery, Slip cover & Dress Fabrics. Screens-to-Order. GEO. BRAGG, LaVALE, PH. PA-4-4611

Furniture Upholstering, Repairs Canvas & Aluminum Awnings
POSSELT Oldest, Most Reliable Over 32 Years in City
131 Frederick St. Phone PA-2-4715

UPHOLSTERING Furniture Automobile
AUTO CONVERTIBLE TOPS
TRUCK SEATS TARPAULINS
HASTINGS ALUMINUM AWNINGS
Geo. S. Warner, 1323 Va. Ave. PA-4-0774

UPHOLSTERING
Recovering and retying
C. E. Brode 555 Greene PA-2-1890

UPHOLSTERING
John Troxell, 222 Davidson St. PA-4-2094

51—Vacuum Cleaners

VACUUM CLEANER
Parts & Service
PA-2-5070 1302 VA. AVE

Display Classified

USE OUR CHRISTMAS LAYAWAY Or Your 1st Nat'l Charge Account
Watches ★ Jewelry ★ Diamonds ★
SELL'S Jewelry Store 54 Pershing St. (Next to Post Office)

ROOT RAKES FOR LAND CLEARING

Excavating — Trenching — Grading
We Are Equipped To Do Your Job With 200 Pieces of Equipment
Shovels, Cranes, Back Hoes, Trenching Machines, Dozers, Compressors and Drills, Bucket Loaders, Tractor-Trailers for Heavy Hauling, Trucks, etc.
TOPSOIL FILL GROUND ROAD MATERIAL
Baughman Contracting, Inc.
TELEPHONE PA-2-4588

Open Monday Eves
AUTO GLASS *Specialists*

Use your 1st Natl. Charge Account
BEERMAN AUTO PARTS
PA 4-0250
519-521 N. Mechanic St.
(Just above Valley St.)

Display Classified

1-VISIT LOANS
Phone — then come in for cash. $25 to $250 or more, on signature, furniture, or car.
Beneficial FINANCE CO.
LIBERTY TRUST CO. BLDG
CUMBERLAND PA-2-0721

VenetianBlinds
Custom Made, Laundry, Repairs
STORM WINDOWS DOORS
ALUMINUM & PLASTIC AWNINGS
IDEAL WINDOW PRODUCTS CO.
620 Columbia Ave. PA 2-2028

RIGHT HERE
ARE YOUR WINDOW NEEDS
Venetian Blinds
custom made, cleaned—repaired
Awnings
JASCO
Storm Doors & Windows
Draperies & Drapery Rods
Ornamental Iron Railings
JOHN E. SHARP & CO.
401 N. Mechanic Ph. PA 2-7620

Locke
NEW Permanent Beauty FOR YOUR HOME
PLUS Slip-Fall Protection FOR STEPS & STOOP
Locke HOUSETIME GUARANTEED
WROUGHT IRON RAILINGS
WARNER'S 1323 VA. AVE. PA 4-0774

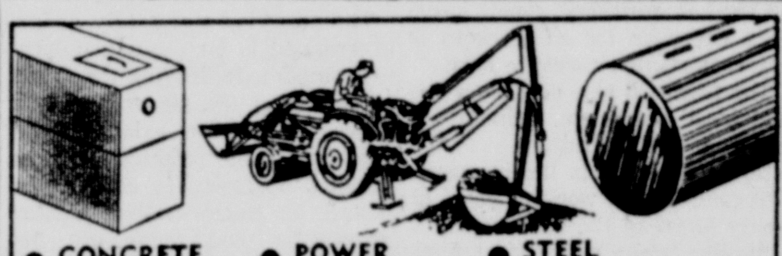

● CONCRETE SEPTIC TANKS Sewerage Installations
● POWER EXCAVATING TRENCHING
● STEEL STORAGE TANKS Stock or Custom-Made
PILE BROTHERS
McMullen Hwy. More Information Call: PA-2-8484 or 2-8485

STORM WINDOWS
ALUMINUM BY . . .
RUSCO $21.95 UP INSTALLED
★ Low Priced ★ All Aluminum
★ HIGH Quality ★ Self-Storing Combination
Don't Buy PRICE Alone—Get QUALITY!
CALL PArkview 2-6030
ALUMINUM DOORS $44.50
RUSCO Window & Supply CO. INC.
203 SOUTH GEORGE STREET
● With RUSCO—you can be SURE!

STOP FIGURING
EXCELUM
SAVES YOU TIME AND MONEY
3-TRACK "SENATOR"
Ruggedly constructed of 63ST5 EXTRUDED aluminum. Includes two storm and one screen section. Fingertip changeover allows maximum year 'round protection. Completely SELF STORING.
ALSO
● COMBINATION DOORS ● JALOUSIES
● PERMANENT AWNINGS
APC METAL PRODUCTS
Box 43, Oldtown Road Phone PA-4-1234

Past Presidents Of Legion Unit Meet

The Past Presidents Parley of the American Legion Auxiliary, Post 13, met recently at the home of Mrs. Hazel Harney, North Liberty Street. Mrs. Marie Kelly, chairman, presided.

Plans were outlined for the Christmas party December 13 at the home of Mrs. Catherine Bernard, Beall Street, and names were drawn for the Christmas jingle party.

Following the meeting games were played and luncheon served. Mrs. Kelly won the regular monthly prize and Mrs. Martha McNary, the hostess prize. Ten members were present.

Gephart PTA Plans Fun Night Friday

Gephart School Parent Teachers Association will present its annual Fun for Family Night Friday at 8 p. m.

Featured will be a house of horrors, a game room, magic show by William Lawyer, a selection of movies and various other amusements for all.

Entertainment and a dance recital will be presented by the pupils of Moyer Dancing Studio in the auditorium. Refreshments of all kinds will be available in the cafeteria.

Voting Machine Will Be Demonstrated

A voting machine demonstration will be given at the meeting of Mapleside Homemakers Club Thursday at 1:30 p. m. in Bethany E. U. B. Church, Fourth and Race streets.

Members are to bring canned goods for the Thanksgiving and Christmas baskets and also to return the Rainy Day Jars.

Miss Mary Wise, home demonstration agent, will give a demonstration on wall and floor treatment at this meeting.

Display Classified

Maytag
WHITACRE'S
CUMBERLAND MAYTAG
Sales and Service 31 N. Mechanic St. PA-2-2790

THE LITTLE WOMAN

"I don't think I'll have any coffee—I want to be in an ugly mood when I tackle that mob at the clearance sale!"

GRIN AND BEAR IT By Lichty

"Naturally the company is suspicious when everything happens that our agent said MIGHT happen when he sold you the policy, Mr. Sneedby!"

City Says Easement Pact Bans Parking On Lot Here

The city cannot allow parking on a lot at the corner of Paca and Johnson Streets under an agreement signed when the easement was purchased for the flood control project.

The Mayor and Council received a letter from John Mitchell, 118 Winton Place, yesterday urging that parking be allowed there.

However, Street Commissioner William H. Buchholtz said the plot, owned jointly by the city and Theodore Shaffer, had been posted under terms of the agreement and signs erected when Shaffer asked the city's part of the agreement be carried out.

Personally, Buchholtz added, he would like to see parking allowed at the site, but it is not his or his department's responsibility since the city is merely carrying out terms of the agreement.

The commissioner added he does not intend to put up "No Parking" signs again.

City attorney Thomas B. Finan pointed out that residents of the area had contacted him recently to protest about a firm parking trucks in the plot. Finan contacted the company and was told it had leased a portion of the land from Shaffer for the purpose.

The Shaffer property, on which a service station was located, was one of few properties involved in the flood control project which had to go to condemnation, city officials pointed out.

Council received one bid for the painting, cleaning and repairing of three water tanks at Fort Hill, Ridgedale and Braddock Road. Bidding was the Dixie Tank and Bridge Company, of Memphis. The bid was referred to Water Commissioner William J. Edwards and City Engineer Charles R. Nuzum for tabulation and report.

A recommendation by Commissioner William V. Keegan that the week of November 20-26 be declared "Muscular Dystrophy Week" in Cumberland was approved. Keegan pointed out firemen throughout the country are participating in the fund campaign.

A request from Clopper Oil Company to install a 1,000-gallon gasoline underground storage tank at the Pepsi Cola Company, Chase and Paca Streets, was approved.

Mayor Roy W. Eves was authorized to execute a deed to Donald McGill for a triangular portion of land in Ridgeley which is less than half the lot bought from Bertha Imes by the city. McGill will pay a consideration of $100. The remainder of the plot comprises the bed of Walnut Street in Ridgeley and which has been relocated.

Boys Federation Meeting Today

James McHenry, assistant Garrett county farm agent, will be the speaker at the social today at 8 p. m. for the Allegany County Boys 4-H Club Federation at the North Branch Fire Hall.

Movies of last year's Maryland-Missouri football game will be shown with Leonard Ritchie, coach at Bruce High School, Westernport, as narrator.

Merritt N. Pope, Allegany County assistant agent, reported that girl 4-H Club members also are invited to tonight's festivities.

Bids On $750,000 Bond Issue Slated

The Mayor and Council will hold a special meeting tomorrow at 10 a.m. to open bids on a $750,000 Water Department bond issue.

The bonds are being sold to finance the North Branch water line and further rehabilitation to the city's water treatment system.

Plan Supper, Bazaar

The W.S.C.S. of Emmanuel Methodist Church, Humbird Street, will hold a pork and kraut supper and bazaar in the social hall of the church today from 5:30 to 8 p. m.

EXECUTOR'S NOTICE

THIS IS TO GIVE NOTICE, That the subscriber has obtained from the Orphan's Court of Allegany County, Maryland, letters Testamentary on the estate of Maude Viola McFarland late of Allegany County, Maryland, deceased. All persons having claims against the deceased are hereby warned to exhibit the same, with the vouchers thereof duly authenticated, to the subscriber on or before the 21 day of April, 1956. They may otherwise by law be excluded from all benefit of the said estate. All persons knowing themselves indebted to said estate are requested to make immediate payment.

Given under my hand this 21st day of October, 1955.

ROBERT E. McFARLAND,
Executor
Route No. 1,
Cumberland, Md.

Adv.—Oct.-N-25-Nov.-1-8-15

Display Classified

YOU SAVE money in the long run, which is just another way of saying that the longer your ad runs the lower per day your rate becomes. Order your ad to run until notified and get the best rate obtainable for the number of times that it runs.

The Importance of Quality

"There is hardly anything in the world that someone cannot make a little worse and sell a little cheaper — and the people who consider price alone are this man's lawful prey."
—John Ruskin

WIEBEL & WORKMEISTER
Your Insurance Agents
PERSONAL SERVICE PROTECTION
● Auto ● Fire ● Casualty ● Life Insurance
115½ Frederick St. REAL ESTATE Dial PA 4-3380

WIFE PRESERVERS

When you wash corduroy, which is popular this season, turn the garment inside out before washing to prevent a deposit of lint on the surface.

Auto Accident Injuries Fatal To Area Girl

Mary M. Cuthbertson, 9, Dies In Hospital

MARY M. CUTHBERTSON

A nine-year-old Gilmore girl died late yesterday afternoon in Miners Hospital, Frostburg, as a result of injuries sustained when she was struck by an automobile Saturday evening near her home along State Route 36.

The victim, Mary Melva Cuthbertson, daughter of Melvin and Bernadine (Kenney) Cuthbertson, was unconscious when admitted to the hospital about 6:30 p. m. Saturday and did not regain consciousness.

She died yesterday about 5:10 p. m. Her body was brought to Memorial Hospital here where an autopsy was performed. Dr. H. V. Deming, deputy county medical examiner, last night said death was due to a brain injury.

Driver To Be Questioned

The driver of the automobile, Robert Scott Alexander, 33, of Midland, will be taken to the State's Attorney's office here today for questioning, according to Maryland State Police.

Authorities said the mishap occurred about 5:50 p. m. Saturday as the child was returning home from the store. She reportedly crossed the highway and was hit by the car as Alexander, traveling north, was attempting to negotiate a right hand curve.

The child was struck by the left front fender, authorities said, and suffered abrasions and contusions about her face. She was rushed to the hospital in an ambulance.

Investigating the accident is Tfc. Harry Bosley, of the Maryland State Police at LaVale Barracks.

Fourth Grade Pupil

A native of Frostburg, the girl was born July 27, 1946.

She was a fourth grade pupil at Midland Elementary School, where she was active in school plays. The little girl also attended the Dixon Dancing School.

She was a member of St. Joseph's Catholic Church, Midland.

Surviving, besides her parents, are a sister, Sally Ann, and three brothers, David, William and John Cuthbertson, all at home.

Also surviving is her paternal grandmother, Mrs. Nellie Cuthbertson Staup of Lonaconing.

Safety Proctor Plan Adopted By Carpenters

A system of safety proctors has been set up by Carpenters Local 1024 (AFL), to keep accidents down during the construction of the Pittsburgh Plate Glass Company plant at North Branch.

Their work will be directed by Earl Slider, Mexico Farms, who will represent the local on the safety committee being named by the Cumberland Building and Construction Trades Council for the big construction job.

Slider will direct the work of 10 proctors—one for each crew—who will be charged with the safety of each man in the crew for a two-week period.

Then the job will be passed on to another member of the crew so that each man will become safety conscious.

At present, the local has about 115 men working on the $34,000,000 plant.

Union officials said Slider, who is treasurer of Local 1024, received excellent safety training during the past few years while working on the construction of the duPont plant at Martinsburg.

The duPont firm, the union said, has an outstanding safety record for construction.

Births

Memorial Hospital

Mr. and Mrs. Harold M. Shoemaker, RD 3, Bedford, Pa., a son yesterday.

Mr. and Mrs. Franklin H. Miller, 300 Magruder Street, a daughter yesterday.

Mr. and Mrs. Louis E. Hartung, 124 Polk Street, a son yesterday.

Mr. and Mrs. Henry Sauer, 1303 Holland Street, a son Sunday.

Mr. and Mrs. Thomas W. Blauch, RD 1, Ridgeley, a daughter Sunday.

Mr. and Mrs. Mervin B. Copp, 137 Polk Street, a son Sunday.

Sacred Heart Hospital

Mr. and Mrs. Earl Smith, 211 North Lee Street, a daughter yesterday.

Six County Army Reservists Promoted

Three Frostburg, two Lonaconing and one Cumberland Army Reservist were recently promoted, Maryland Military District headquarters in Baltimore announced this week. The six Western Maryland men are all enlisted members of the Reserve.

The three Frostburg men, all privates, were advanced to privates first class. They are Carl D. Skidmore, a member of the 729th Army Postal Unit, and two members of the 941st Ordnance Detachmen, James C. Catherman and Donald D. Pryor.

The Lonaconing men, both members of the 810th Signal Battalion, are Corporal Raymond C. Barclay, who was promoted from his Pfc. grade, and Private Edward T. Winters, who advanced to Pfc.

Robert L. Bantz, of Cumberland, a member of the 941st Ordnance Detachment, was promoted from private to Pfc.

Bids On Bond Issue Will Be Opened Today

Are First Authorized Under Home Rule Law

The Mayor and Council will meet today at 10 a. m. to open bids on a $750,000 Water Department bond issue. They will be the first bonds issued here under powers granted by constitutional home rule.

The issue, which will be called the Water Improvement Bonds of 1955, will be used to finance the North Branch water line and for further improvements to the Lake filtration plant.

Arthur B. Gibson, city auditor, said over 20 investment firms have requested information on the issue.

He added he believes the city will get a fair price for the bonds in spite of the fact there is a little lull in the market for municipal bonds.

The bonds will become general obligations of the City of Cumberland, with principal and interest paid first from water revenues and then by general taxation, if needed, while water rates are being boosted to adequate levels.

Legality of the issue has been certified by the Miles, Walsh and Stockbridge, of Baltimore and and Cumberland, following two Circuit Court opinions, later affirmed by the Court of Appeals.

The Court of Appeals this summer upheld the city's right to issue the bonds without a referendum, under ch ter amendments authorized in the new home rule law.

Early this month, the top Mary- urt elaborated on the reasons for upholding the decision.

Under statutory home rule, the city would have had to hold an expensive referendum, or wait until the General Assembly met.

The legality of the move had to be tested in the courts, since investment firms would have been reluctant to purchase the securities until all legal questions were settled.

GOP State Central Unit Meets Tonight

The Republican State Central Committee of Allegany County will meet tonight at 7:30 o'clock in the offices of the State's Attorney, James S. Getty, chairman, said yesterday.

Representatives of the Republican Women's Club of Cumberland and the Frostburg Republican Women's Club have been invited to attend this special session, Getty said.

A discussion is planned for the Allegany County "Thank You, Mr. President" campaign which opens today under the sponsorship of the women's groups.

K Of C Is Planning Degree Work Tonight

First degree work for a number of candidates will be exemplified this evening following a regular meeting of Cumberland Council 586, Knights of Columbus, beginning at 8:30 o'clock.

A luncheon will be served to the candidates and members after the meeting and degree work is concluded.

Health, Welfare Plan Slated For Building Trades

Benefits Will Be Effective Next May

Representatives of the AFL Building Trades unions and Western Maryland contractors met here yesterday to lay the groundwork for a jointly-operated health and welfare fund which will became effective here next May.

The fund, the first of its kind to be formed for the construction industry in this area, will be known as the Construction Industry Insurance Fund of Western Maryland.

The plan will be financed by contractor's payments of 7½ cents per hour per employe, beginning May 1, 1956, in accordance with a two-year contract negotiated this year by the Building and Construction Trades Council and general contractors of this area.

Sanner Is Chairman

Trustees will be Charles E. Bramble, president of Local 453, Teamsters Union, and George E. Clark, business agent of Local 568, Iron Workers Union, for the Building Trades Council. C. M. Sanner, secretary of the George F. Hazelwood Company, and Carl O. Belt, of the Vandergift Construction Company are industry trustees and W. M. George, of the George Construction Company, was named alternate trustee for the contractors.

The trustees met yesterday for a briefing meeting in the AFL Labor Temple, which will serve as a temporary headquarters for the fund, pending selection of a permanent office, where the next meeting will be held the first week of January.

Sanner was elected chairman of the fund and Bramble, secretary-treasurer.

Advisor Is Named

The trustees authorized the Raymond Hage Company, an employe insurance service, of Huntington, W. Va., to provide insurance advisory service during the formation and administration of the fund.

The firm will make a study and present a report on the method to be used in providing group insurance coverage for all workers in the construction industry here.

The firm will also prepare a formal trust agreement, defining the authority of the trustees.

To be included in the insurance coverage are all workers hired directly hired by the contractors.

Similar health and welfare funds are provided by the construction industry in parts of West Virginia and Pennsylvania.

The welfare plan was provided in the first two-year contract ever negotiated in the construction industry here. The past became effective May 1, 1955, and is effective until April 30, 1957. The contract provides either party may open the pact for wage discussions if the cost of living raises more than three per cent.

Audiences To Take Part In Movie Poll

Strand Theater patrons will participate in a National Audience Awards election to select the most promising new male and female screen personalities during a feature to be conducted here November 17 through November 27.

Because moviegoers demand new faces in pictures casting directors in Hollywood are alert for new talent but are reluctant to accept new actors and actresses without an indication of their public appeal, the Strand said.

Audience elections, in which the Strand will participate, is a part of the program to find new movie stars.

Legion Meets Today

Members of Knobley Mountain Post 136, American Legion, will meet at the post home in Ridgeley this evening at 8 o'clock. Roland Showers, commander, urges all members to be present as important business will be discussed. Refreshments will be served.

Begin Civil Defense Course

These volunteer firemen in the Frostburg area last night began a six-week 12-hour Civil Defense course in explosive ordnance reconnaissance at the Frostburg Fire Hall. Kneeling, left to right, are Charles Starkey, Paul Haberlein and Henry E. Miller. Standing, same order, are Captain O. O. Wallace, John Kerr, Robert Wiebrecht, Ronald Cosgrove, John Sleeman, Frank Lewis, Kenneth Close, Ritchie Middleton, Alvin Rankin and M/Sgt. Manning Smith. Captain Wallace and Sgt. Smith are from the 549th Explosive Ordnance Disposal Unit at Fort Meade. They will conduct three CD classes here each week for the next six weeks.

ICC To Push Brake Device For Trucks

WASHINGTON, Nov. 14 (AP)—The Interstate Commerce Commission proposed today to require an additional safety device in the braking systems of interstate trucks to avoid highway "runaway" accidents in the future.

The plan would involve a multi-million-dollar conversion job for the existing fleet of "combination" trucks which would be affected.

The ICC would not estimate how many of the 10 million trucks now on the road would be brought into the program.

The projected new safety gadget is designed to limit brake failures to a single axle, leaving the driver in control of the air or hydraulic brakes on all other axles. The device would be required only on vehicles operating in combination—such as tractor-trailer, tractor-semitrailer and truck-tows and would not extend to single-unit trucks.

The commission estimated the new device would add about $50 to the cost of new vehicles and could be installed on trucks now in use at somewhere between $50 and $100 per vehicle.

According to the plan, all new combination vehicles produced after Sept. 30, 1956, would have to include the new safeguard. Trucks already operating would be required to have it installed by March 31, 1957.

Possum Hitches Ride In Car

If two Western Maryland Railroaders haven't found it yet, a second look might disclose the possum that was riding with them yesterday.

Herbert Seaman, Bowling Green, a freight conductor, and Dale Currence, Cresaptown, brakeman, drove up to the yard office in Ridgeley yesterday afternoon to get their train bills.

While they were in the office, the possum crawled through an open window and curled up on the front seat of the car. When Seaman and Currence came out, they climbed into the car and drove off, apparently not noticing the possum snoozing between them.

AFL Meeting Tonight

The Building and Construction Trades Council will meet today at 7:30 p. m. in the AFL Labor Temple.

Civil Defense Starts Three New Courses

Will Continue For Six Weeks

Three new Civil Defense specialized training classes are being started this week and will continue for six weeks, according to William G. Barger, county Civil Defense director.

Plans for the classes were completed at a recent Civil Defense staff meeting attended by heads of all CD services. Barger said the new CD building at Constitution Park will serve as mobilization control center. Some radio equipment already has been installed and more will be available soon.

First of the three classes was started last night at the Frostburg Fire Hall by a team from the Maryland Military District. Volunteer firemen in the Frostburg area were especially invited to this course in explosive ordnance reconnaissance.

Tonight this same team will start a class at the Canada Hose House on North Mechanic Street for auxiliary police on how to identify and report explosives.

Then on Wednesday night the third class for city regular and auxiliary firemen will start on the problems of fighting fire involved with explosives and ammunition. This will emphasize the techniques for fighting such blazes.

Barger also announced that on Tuesday, November 29, at 7:30 p. m. at the Naval Reserve Armory, a Baltimore County disaster squad will conduct a demonstration of medical equipment and techniques involved in casualty clearing stations. Personnel from each of the six stations will attend the demonstration to receive instructions on how to conduct short training courses at each station. Four of the stations are in Cumberland. The others are in Frostburg and Westernport.

UPA Seeks 25 Cent Increase

WASHINGTON, Nov. 14 (AP)—Representatives of the West Virginia Pulp & Paper Co., and CIO's United Paper Workers continued today efforts to agree upon a working contract for the company's 3,500 employes.

The negotiations resumed after a 2-week recess. The current contract for workers at company plants at Williamsport, Pa., Covington, Va., and Luke, Md., expires Nov. 17, but will remain in effect until a new agreement is reached.

Thomas McCrary, representing the company, said there were no major points of disagreement as the negotiators went back to work.

They are considering proposals by the union that wages be raised 25 cents an hour, and that insurance, pension and other benfefit provisions of the contract be broadened.

Ski Club To Hold Meeting Delayed By Big Snow

Barring another sudden big snow like that of last Thursday, the Western Maryland Ski Club plans to hold its overdue November meeting Thursday night at the Guntertown Ski Lodge seven miles west of Frostburg.

The club made national news last week when it had to call off its first meeting of the season because of snow. More than seven inches of snow had practically closed the highway.

The postponed meeting will be held at 8 p. m. and will include the election of officers, reports on improvements to area ski slopes, and discussion of means of getting weather reports to the members.

Anyone interested in skiing is invited to attend.

Child Study Conference To Continue All Week

Dr. Gerthon Morgan of the Child Study Institute of the University of Maryland is serving as consultant for a week-long Child Study Conference being conducted in the Allegany County public school system all this week.

He lectured all of the teachers who participate in the child study program at a session last night at West Side School.

The five-day program began when Dr. Morgan met with the entire supervisory staff at the Board of Education building from 10 a. m. until noon yesterday. Then from 2 until 3:30 p. m. the first year high school group conducted a program at Bruce High School in Westernport with W. Ardell Haines as leader.

Today's activities include a high school principals' conference in the Board of Education building from 9:30 a. m. until noon and a program for the second year elementary group at Central Elementary School in Lonaconing with Mrs. Alice McCormick as leader from 4 until 5:80 p. m.

Then, from 7 until 8:30 a. m. Wednesday, the third year high school group will have a breakfast meeting at Mt. Savage High School with Alfred H. Benna as leader. The first year high school group will meet at Allegany High School from 3:20 until 4:50 p. m. Wednesday with Arthur W. Taylor as leader.

Wednesday from 6:30 until 8 p. m. the second year elementary group will meet at Beall Elementary School with Miss Bernice Winner as leader. From 8 until 9:30 p. m. the third year elementary group will meet at Beall Elementary with Ray Skidmore as leader.

The second year high school group will meet at Fort Hill High School from 3:20 until 4:50 p. m. Thursday with James E. Higgins as leader. Thursday night the second year elementary group with Grace England as leader will meet in the Board of Education building from 6:30 until 8 o'clock. The third year elementary group has scheduled a meeting from 8 until 9:30 p. m. Thursday there. Glennie Shelton leads that group.

Friday the conference comes to an end with the elementary school leaders group meeting at the Board of Education Building from 9 until 11:30 a. m. and the entire supervisory staff at the same place from 1:30 until 2:30 p. m.

Warm Weather Slated To End In State Today

The unusual spring-like weather that has been prevalent the past two days is expected to be replaced by a lot of cold air which was scheduled to move into the state late last night or early this morning.

Yesterday morning the unofficial downtown temperature here was an unseasonable 76 degrees, although the temperature leveled off during the afternoon, and last night it was about 58 degrees.

Today's temperature, according to the weatherman, is expected to drop off about 30 degrees from that of yesterday.

Lester B. Reed Named Head Of Delegation

Del. Lester B. Reed, Mt. Savage Road, yesterday afternoon was elected chairman of the Allegany County Delegation to the General Assembly.

The Allegany County Republican was named to the post at a meeting held in the office of James S. Getty, chairman of the Republican State Central Committee, and called by Senator Charles M. See.

Senator See said the action was unanimous and was taken at a meeting of the full delegation.

Del. Reed, he said, is the senior member of the Delegation and members felt the honor of heading the delegation should go to him in recognition of his long service.

Delegate Reed was first elected to the House of Delegates in 1938. He makes his home in Barrelville and operates a gas station on Route 36.

The chairmanship has been vacant since Senator See, who held the post for a number of years, was elevated to the Senate following the resignation of Robert B. Kimble to head the Maryland Employment Security Board.

Other members of the delegation are Noel Speir Cook, Fred B. Driscoll, Estel C. Kelley, George F. S. Jeffrey and George R. Hughes Jr., secretary.

Citizens who wish to contact the Allegany County Delegation may write to Del. Reed at Mt. Savage or telephone him by dialing COlony 4-3826, Senator See announced.

Deaths

Burke, Mrs. Ella, 81, of 234 Columbia Street.

Burkhart, Mrs. Harry D., 82, Keyser.

Hilghman, Mrs. Mineral, 83, Westernport.

Lacey, Mrs. Clementine, 79, Baltimore.

Moxley, Mrs. Mamie, 80, Baltimore, former resident.

Reeser, Mrs. Susie J., 84, Oldtown.

Rickey, William M., of 531 Washington Street.

Stanbaugh, Mrs. Ida, 86, of Chambersburg, Pa., former Frostburg resident.

Swaner, Richard S., 5, Baltimore.

(Obituaries on page 5)

Iron Workers To Meet

Local 568, Iron Workers Union (AFL), will hold a membership meeting Saturday at 8 p. m. in the AFL Labor Temple.

Bedford Valley Man Has Top Butterfat Producer

Oleta, an artificially-bred grade Holstein, owned by Lloyd Nave, of Bedford Valley, was top butterfat producer in October in the Potomac Valley Dairy Herd Improvement Association.

Wheeler W. Arnold and Harry E. Miller, supervisors, said that the cow produced some 88 pounds of butterfat from a total of 2,250 pounds of milk.

Carl Howsare, also of Bedford Valley, had two top producers during October. Claud 2d, a grade Holstein, placed second by producing 82 pounds of butterfat from 1,640 pounds of milk.

Tillie 3d, also a grade Holstein belonging to Howsare, placed fourth by producing 76 pounds of butterfat from 1,680 pounds of milk.

Third place producer was 51-B0034, an artificially-bred grade Holstein owned by John T. Mason of Cresaptown. The cow produced 77 pounds of butterfat from 1,640 pounds of milk.

Mason also had three other cows in the top ten producers. Glen Savage Dairy Inc., Mt. Savage; Shumaker Brothers, Rawlings; Harry H Delbrook, Mt. Savage, and Ivan C. Wilson, of Midland, had cows which were among the first ten producers.

The number of cows on test during the month was 874 with the average production of all cows being 664 pounds of milk, 27.7 pounds of butterfat and 4.7 per cent test.

Columbia Gas To Reorganize, Reduce Costs

Office Here Remains In Retail Service

WASHINGTON, Nov. 14 (AP)—The Columbia Gas System Inc., which supplies gas used by 12½ million people in seven states, announced today a reorganization plan it said would "keep gas prices down to the consumer."

Columbia said the plan would produce economies by cutting down on the "hundreds of thousands of dollars" it and its 16 corporate subsidiaries now spend on complicated, overlapping rate filings with both federal and state regulatory agencies. The plan would remove all but one of the 16 from federal rules.

The Columbia System serves customers in Kentucky, Maryland, New York, Ohio, Pennsylvania, Virginia and West Virginia.

Under the program, all the system's interstate production and transmission operations would be handled by a single company subject to regulation by the Federal Power Commission. Distribution of gas in each of the seven states would be operated by a different firm regulated by state or municipal authorities.

Most of Columbia's companies now operate as both transmission and distributing companies.

"Thus," a Columbia announcement said, "when the cost of gas to Columbia is increased and it becomes necessary for the purchasing company to file for new rates, there is a 'chain reaction' effect throughout the system."

Giving an example, Columbia said an increase in rates by only one of Columbia's wholesale suppliers "could mean that system companies would have to make seven separate filings with the Federal Power Commission, 11 with various state commissions, and numerous renegotiations at the municipal level in Ohio, where most rates are fixed by local ordinance."

Columbia said it and its companies now spend "hundreds of thousands of dollars annually on these multiple filings—dollars which add to the consumer's cost of service."

The reorganization, outlined at a meeting here today with representatives of the FPC and various state regulatory bodies, will take time to effect. Columbia said it will require 12 separate property transfers, nine mergers and the forming of five new subsidiary companies—four of which will be "of a temporary nature."

Each step will require approval of the appropriate regulatory bodies—including the FPC, the Securities and Exchange Commission, seven state commissions and the Internal Revenue Service.

The system said the proposed reorganization partly was made necessary by a shifting of its main sources of gas from the Appalachian area to the Southwest. With 76 per cent of its supply coming from the Southwest fields, Columbia said, that gas now must be passed from company to company before it reaches its final destination—thus bringing about the involved "chain reaction" rate increase proceedings.

Columbia's state-by-state breakdown of the ultimate picture included the following:

Maryland—Cumberland and Allegheny Gas Co. would continue to serve retail customers; United Fuel would take over all production and transmission facilities of that firm and the Maryland holdings of Atlantic Seaboard.

Pennsylvania — Manufacturers Light and Heat would continue to serve all of the retail customers, turning over its production and transmission properties to United Fuel.

West Virginia—A new subsidiary would be formed to handle all retail sales within the state, acquiring the distribution facilities of United Fuel, Manufacturers, Cumberland and Allegheny and Amere, with United Fuel assuming all the production, storage and transmission operations.

Allegheny Plane Groundloops

NEW CASTLE, Del., Nov. 14 (AP)—A two-engine Allegheny Airline plane groundlooped as it came in for a forced landing at New Castle County Airport today with an engine afire.

One of three pilots on a training flight aboard the plane, Willis Petrie, stationed at Pittsburgh, was taken to the Air Force base hospital nearby with a possible broken leg.

Airport officials said Petrie jumped from the plane while it was still moving. Two other pilots practicing takeoffs and landings when the plane's left engine caught fire, were Richard Bazley, also of Pittsburgh, and Fred McDonald, based at Newark.

The plane is a Martin 2-0-2 airliner, with a 40-passenger capacity. There were no passengers aboard.

Witnesses reported the left engine was trailing fire and smoke. As the plane touched the runway, the left landing gear collapsed.

The plane skidded to a stop, one wingtip on the ground, but the plane did not overturn.

Airport firemen snuffed out the fire.

Bazley's father, Halsey R. Bazley, was a former president of the airline. He was killed in a Florida airplane accident in 1952.

Scouts Study Vocations

These members of Boy Scout Troop 1, sponsored by St. Luke's Lutheran Church, inspect an electronic print trimmer at the Christopher Photo Lab as part of their study of various vocational fields. A group of 27 visited the photo lab last night, and 38 recently toured the Kelly Springfield Tire Company plant. In photo are William J. Armbruster, scoutmaster, Stephen Kalavan, Paul Morin, Joseph Christopher and Dick Vandegrift.

Auto Accident Injuries Fatal To Area Girl

Mary M. Cuthbertson, 9, Dies In Hospital

MARY M. CUTHBERTSON

A nine-year-old Gilmore girl died late yesterday afternoon in Miners Hospital, Frostburg, as a result of injuries sustained when she was struck by an automobile Saturday evening near her home along State Route 36.

The victim, Mary Melva Cuthbertson, daughter of Melvin and Bernadine (Kenney) Cuthbertson, was unconscious when admitted to the hospital about 6:30 p. m. Saturday and did not regain consciousness.

She died yesterday about 5:10 p. m. Her body was brought to Memorial Hospital here where an autopsy was performed. Dr. H. V. Deming, deputy county medical examiner, last night said death was due to a brain injury.

Driver To Be Questioned

The driver of the automobile, Robert Scott Alexander, 33, of Midland, will be taken to the State's Attorney's office here today for questioning, according to Maryland State Police.

Authorities said the mishap occurred about 5:50 p. m. Saturday as the child was returning home from the store. She reportedly crossed the highway and was hit by the car as Alexander, traveling north, was attempting to negotiate a right hand curve.

The child was struck by the left front fender, authorities said, and suffered abrasions and contusions about her face. She was rushed to the hospital in an ambulance.

Investigating the accident is Tfc. Harry Bosley, of the Maryland State Police at LaVale Barracks.

Fourth Grade Pupil

A native of Frostburg, the girl was born July 27, 1946.

She was a fourth grade pupil at Midland Elementary School, where she was active in school plays. The little girl also attended the Dixon Dancing School.

She was a member of St. Joseph's Catholic Church, Midland.

Surviving, besides her parents, are a sister, Sally Ann, and three brothers, David, William and John Cuthbertson, all at home.

Also surviving is her paternal grandmother, Mrs. Nellie Cuthbertson Staup of Lonaconing.

Safety Proctor Plan Adopted By Carpenters

A system of safety proctors has been set up by Carpenters Local 1024 (AFL), to keep accidents down during the construction of the Pittsburgh Plate Glass Company plant at North Branch.

Their work will be directed by Earl Slider, Mexico Farms, who will represent the local on the safety committee being named by the Cumberland Building and Construction Trades Council for the big construction job.

Slider will direct the work of 10 proctors—one for each crew—who will be charged with the safety of each man in the crew for a two-week period.

Then the job will be passed on to another member of the crew so that each man will become safety conscious.

At present, the local has about 115 men working on the $34,000,000 plant.

Union officials said Slider, who is treasurer of Local 1024, received excellent safety training during the past few years while working on the construction of the duPont plant at Martinsburg.

The duPont firm, the union said, has an outstanding safety record for construction.

Births

Memorial Hospital

Mr. and Mrs. Harold M. Shoemaker, RD 3, Bedford, Pa., a son yesterday.

Mr. and Mrs. Franklin H. Miller, 300 Magruder Street, a daughter yesterday.

Mr. and Mrs. Louis E. Hartung, 124 Polk Street, a son yesterday.

Mr. and Mrs. Henry Sauer, 1303 Holland Street, a son Sunday.

Mr. and Mrs. Thomas W. Blauch, RD 1, Ridgeley, a daughter Sunday.

Mr. and Mrs. Mervin B. Copp, 137 Polk Street, a son Sunday.

Sacred Heart Hospital

Mr. and Mrs. Earl Smith, 211 North Lee Street, a daughter yesterday.

Six County Army Reservists Promoted

Three Frostburg, two Lonaconing and one Cumberland Army Reservist were recently promoted, Maryland Military District headquarters in Baltimore announced this week. The six Western Maryland men are all enlisted members of the Reserve.

The three Frostburg men, all privates, were advanced to privates first class. They are Carl D. Skidmore, a member of the 729th Army Postal Unit, and two members of the 941st Ordnance Detachmen, James C. Cathermar and Donald D. Pryor.

The Lonaconing men, both members of the 810th Signal Battalion, are Corporal Raymond C. Barclay, who was promoted from his Pfc. grade, and Private Edward T. Winters, who advanced to Pfc.

Robert L. Bantz, of Cumberland, a member of the 941st Ordnance Detachment, was promoted from private to Pfc.

Bids On Bond Issue Will Be Opened Today

Are First Authorized Under Home Rule Law

The Mayor and Council will meet today at 10 a. m. to open bids on a $750,000 Water Department bond issue. They will be the first bonds issued here under powers granted by constitutional home rule.

The issue, which will be called the Water Improvement Bonds of 1955, will be used to finance the North Branch water line and for further improvements to the Lake filtration plant.

Arthur B. Gibson, city auditor, said over 20 investment firms have requested information on the issue.

He added he believes the city will get a fair price for the bonds in spite of the fact there is a little lull in the market for municipal bonds.

The bonds will become general obligations of the City of Cumberland, with principal and interest paid first from water revenues and then by general taxation, if needed, while water rates are being boosted to adequate levels.

Legality of the issue has been certified by the Miles, Walsh and Stockbridge, of Baltimore and and Cumberland, following two Circuit Court opinions, later affirmed by the Court of Appeals.

The Court of Appeals this summer upheld the city's right to issue the bonds without a referendum, under ch. ter amendments authorized in the new home rule law.

Early this month, the top Mary- urt elaborated on the reasons for upholding the decision.

Under statutory home rule, the city would have had to hold an expensive referendum, or wait until the General Assembly met.

The legality of the move had to be tested in the courts, since investment firms would have been reluctant to purchase the securities until all legal questions were settled.

GOP State Central Unit Meets Tonight

The Republican State Central Committee of Allegany County will meet tonight at 7:30 o'clock in the offices of the State's Attorney, James S. Getty, chairman, said yesterday.

Representatives of the Republican Women's Club of Cumberland and the Frostburg Republican Women's Club have been invited to attend this special session, Getty said.

A discussion is planned for the Allegany County "Thank You, Mr. President" campaign which opens today under the sponsorship of the women's groups.

K Of C Is Planning Degree Work Tonight

First degree work for a number of candidates will be exemplified this evening following a regular meeting of Cumberland Council 586, Knights of Columbus, beginning at 8:30 o'clock.

A luncheon will be served to the candidates and members after the meeting and degree work is concluded.

Health, Welfare Plan Slated For Building Trades

Benefits Will Be Effective Next May

Representatives of the AFL Building Trades unions and Western Maryland contractors met here yesterday to lay the groundwork for a jointly-operated health and welfare fund which will became effective here next May.

The fund, the first of its kind to be formed for the construction industry in this area, will be known as the Construction Industry Insurance Fund of Western Maryland.

The plan will be financed by contractor's payments of 7½ cents per hour per employe, beginning May 1, 1956, in accordance with a two-year contract negotiated this year by the Building and Construction Trades Council and general contractors of this area.

Sanner Is Chairman

Trustees will be Charles E. Bramble, president of Local 453, Teamsters Union, and George E. Clark, business agent of Local 568, Iron Workers Union, for the Building Trades Council. C. M. Sanner, secretary of the George F. Hazelwood Company, and Carl O. Belt, of the Vandergift Construction Company are industry trustees and W. M. George, of the George Construction Company, was named alternate trustee for the contractors.

The trustees met yesterday for a briefing meeting in the AFL Labor Temple, which will serve as a temporary headquarters for the fund, pending selection of a permanent office, where the next meeting will be held the first week of January.

Sanner was elected chairman of the fund and Bramble, secretary-treasurer.

Advisor Is Named

The trustees authorized the Raymond Hage Company, an employe insurance service, of Huntington, W. Va., to provide insurance advisory service during the formation and administration of the fund.

The firm will make a study and present a report on the method to be used in providing group insurance coverage for all workers in the construction industry here.

The firm will also prepare a formal trust agreement, defining the authority of the trustees.

To be included in the insurance coverage are all workers hired directly hired by the contractors.

Similar health and welfare funds are provided by the construction industry in parts of West Virginia and Pennsylvania.

The welfare plan was provided in the first two-year contract ever negotiated in the construction industry here. The past became effective May 1, 1955, and is effective until April 30, 1957. The contract provides either party may open the pact for wage discussions if the cost of living raises more than three per cent.

Audiences To Take Part In Movie Poll

Strand Theater patrons will participate in a National Audience Awards election to select the most promising new male and female screen personalities during a feature to be conducted here November 17 through November 27.

Because moviegoers demand new faces in pictures casting directors in Hollywood are alert for new talent but are reluctant to accept new actors and actresses without an indication of their public appeal, the Strand said.

Audience elections, in which the Strand will participate, is a part of the program to find new movie stars.

Legion Meets Today

Members of Knobley Mountain Post 136, American Legion, will meet at the post home in Ridgeley this evening at 8 o'clock. Roland Showers, commander, urges all members to be present as important business will be discussed. Refreshments will be served.

Begin Civil Defense Course

These volunteer firemen in the Frostburg area last night began a six-week 12-hour Civil Defense course in explosive ordnance reconnaissance at the Frostburg Fire Hall. Kneeling, left to right, are Charles Starkey, Paul Haberlein and Henry E. Miller. Standing, same order, are Captain O. O. Wallace, John Kerr, Robert Wiebrecht, Ronald Cosgrove, John Sleeman, Frank Lewis, Kenneth Close, Ritchie Middleton, Alvin Rankin and M/Sgt. Manning Smith. Captain Wallace and Sgt. Smith are from the 549th Explosive Ordnance Disposal Unit at Fort Meade. They will conduct three CD classes here each week for the next six weeks.

ICC To Push Brake Device For Trucks

WASHINGTON, Nov. 14 (AP)—The Interstate Commerce Commission proposed today to require an additional safety device in the braking systems of interstate trucks to avoid highway "runaway" accidents in the future.

The plan would involve a multimillion-dollar conversion job for the existing fleet of "combination" trucks which would be affected.

The ICC would not estimate how many of the 10 million trucks now on the road would be brought into the program.

The projected new safety gadget is designed to limit brake failures to a single axle, leaving the driver in control of the air or hydraulic brakes on all other axles. The device would be required only on vehicles operating in combination—such as tractor-trailer, tractor-semitrailer and truck-tows and would not extend to single-unit trucks.

The commission estimated the new device would add about $50 to the cost of new vehicles and could be installed on trucks now in use at somewhere between $50 and $100 per vehicle.

According to the plan, all new combination vehicles produced after Sept. 30, 1956, would have to include the new safeguard. Trucks already operating would be required to have it installed by March 31, 1957.

Possum Hitches Ride In Car

If two Western Maryland Railroaders haven't found it yet, a second look might disclose the possum that was riding with them yesterday.

Herbert Seaman, Bowling Green, a freight conductor, and Dale Currence, Cresaptown, brakeman, drove up to the yard office in Ridgeley yesterday afternoon to get their train bills.

While they were in the office, the possum crawled through an open window and curled up on the front seat of the car. When Seaman and Currence came out, they climbed into the car and drove off, apparently not noticing the possum snoozing between them.

AFL Meeting Tonight

The Building and Construction Trades Council will meet today at 7:30 p. m. in the AFL Labor Temple.

Civil Defense Starts Three New Courses

Will Continue For Six Weeks

Three new Civil Defense specialized training classes are being started this week and will continue for six weeks, according to William G. Barger, county Civil Defense director.

Plans for the classes were completed at a recent Civil Defense staff meeting attended by heads of all CD services. Barger said the new CD building at Constitution Park will serve as mobilization control center. Some radio equipment already has been installed and more will be available soon.

First of the three classes was started last night at the Frostburg Fire Hall by a team from the Maryland Military District. Volunteer firemen in the Frostburg area were especially invited to this course in explosive ordnance reconnaissance.

Tonight this same team will start a class at the Canada Hose House on North Mechanic Street for auxiliary police on how to identify and report explosives.

Then on Wednesday night the third class for city regular and auxiliary firemen will start on the problems of fighting fire involved with explosives and ammunition. This will emphasize the techniques for fighting such blazes.

Barger also announced that on Tuesday, November 29, at 7:30 p. m. at the Naval Reserve Armory, a Baltimore County disaster squad will conduct a demonstration of medical equipment and techniques involved in casualty clearing stations. Personnel from each of the six stations will attend the demonstration to receive instructions on how to conduct short training courses at each station. Four of the stations are in Cumberland. The others are in Frostburg and Westernport.

UPA Seeks 25 Cent Increase

WASHINGTON, Nov. 14 (AP)—Representatives of the West Virginia Pulp & Paper Co., and CIO's United Paper Workers continued today efforts to agree upon a working contract for the company's 3,500 employes.

The negotiations resumed after a 2-week recess. The current contract for workers at company plants at Williamsport, Pa., Covington, Va., and Luke, Md., expires Nov. 17, but will remain in effect until a new agreement is reached.

Thomas McCrary, representing the company, said there were no major points of disagreement as the negotiators went back to work.

They are considering proposals by the union that wages be raised 25 cents an hour, and that insurance, pension and other benfefit provisions of the contract be broadened.

Ski Club To Hold Meeting Delayed By Big Snow

Barring another sudden big snow like that of last Thursday, the Western Maryland Ski Club plans to hold its overdue November meeting Thursday night at the Guntertown Ski Lodge seven miles west of Frostburg.

The club made national news last week when it had to call off its first meeting of the season because of snow. More than seven inches of snow had practically closed the highway.

The postponed meeting will be held at 8 p. m. and will include the election of officers, reports on improvements to area ski slopes, and discussion of means of getting weather reports to the members.

Anyone interested in skiing is invited to attend.

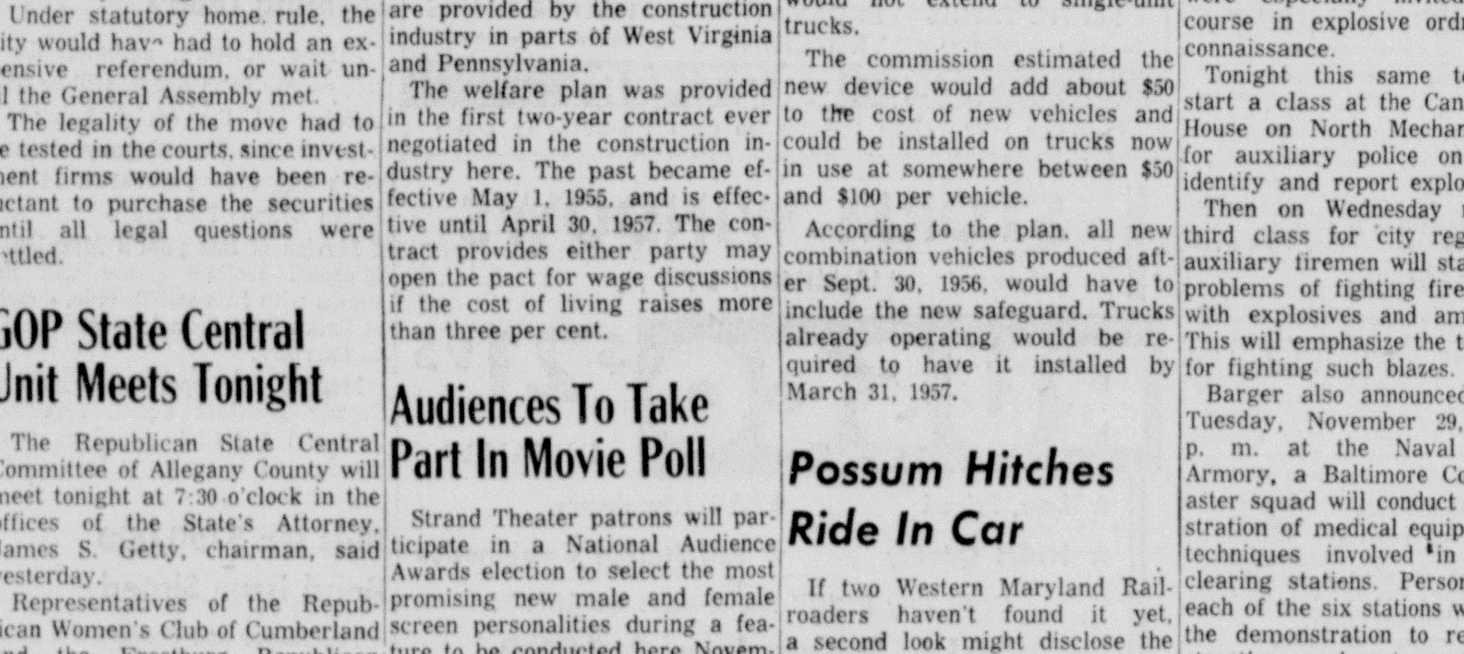

Scouts Study Vocations

These members of Boy Scout Troop 1, sponsored by St. Luke's Lutheran Church, inspect an electronic print trimmer at the Christopher Photo Lab as part of their study of various vocational fields. A group of 27 visited the photo lab last night, and 38 recently toured the Kelly Springfield Tire Company plant. In photo are William J. Armbruster, scoutmaster, Stephen Kalavan, Paul Morin, Joseph Christopher and Dick Vandegrift.

Child Study Conference To Continue All Week

Dr. Gerthon Morgan of the Child Study Institute of the University of Maryland is serving as consultant for a week-long Child Study Conference being conducted in the Allegany County public school system all this week.

He lectured all of the teachers who participate in the child study program at a session last night at West Side School.

The five-day program began when Dr. Morgan met with the entire supervisory staff at the Board of Education building from 10 a. m. until noon yesterday. Then from 2 until 3:30 p. m. the first year high school group conducted a program at Bruce High School in Westernport with W. Ardell Haines as leader.

Today's activities include a high school principals' conference in the Board of Education building from 9:30 a. m. until noon and a program for the second year elementary group at Central Elementary School in Lonaconing with Mrs. Alice McCormick as leader from 4 until 5:80 p. m.

Then, from 7 until 8:30 a. m. Wednesday, the third year high school group will have a breakfast meeting at Mt. Savage High School with Alfred H. Benna as leader. The first year high school group will meet at Allegany High School from 3:20 until 4:50 p. m. Wednesday with Arthur W. Taylor as leader.

Wednesday from 6:30 until 8 p. m. the second year elementary group will meet at Beall Elementary School with Miss Bernice Winner as leader. From 8 until 9:30 p. m. the third year elementary group will meet at Beall Elementary with Ray Skidmore as leader.

The second year high school group will meet at Fort Hill High School from 3:20 until 4:50 p. m. Thursday with James E. Higgins as leader. Thursday night the second year elementary group with Grace England as leader will meet in the Board of Education building from 6:30 until 8 o'clock. The third year elementary group has scheduled a meeting from 8 until 9:30 p. m. Thursday there. Glennie Shelton leads that group.

Friday the conference comes to an end with the elementary school leaders group meeting at the Board of Education Building from 9 until 11:30 a. m. and the entire supervisory staff at the same place from 1:30 until 2:30 p. m.

Warm Weather Slated To End In State Today

The unusual spring-like weather that has been prevalent the past two days is expected to be replaced by a lot of cold air which was scheduled to move into the state late last night or early this morning.

Yesterday morning the unofficial downtown temperature here was an unseasonable 76 degrees, although the temperature leveled off during the afternoon, and last night it was about 58 degrees.

Today's temperature, according to the weatherman, is expected to drop off about 30 degrees from that of yesterday.

Lester B. Reed Named Head Of Delegation

Del. Lester B. Reed, Mt. Savage Road, yesterday afternoon was elected chairman of the Allegany County Delegation to the General Assembly.

The Allegany County Republican was named to the post at a meeting held in the office of James S. Getty, chairman of the Republican State Central Committee, and called by Senator Charles M. See.

Senator See said the action was unanimous and was taken at a meeting of the full delegation.

Del. Reed, he said, is the senior member of the Delegation and members felt the honor of heading the delegation should go to him in recognition of his long service.

Delegate Reed was first elected to the House of Delegates in 1938. He makes his home in Barrelville and operates a gas station on Route 36.

The chairmanship has been vacant since Senator See, who held the post for a number of years, was elevated to the Senate following the resignation of Robert B. Kimble to head the Maryland Employment Security Board.

Other members of the delegation are Noel Speir Cook, Fred B. Driscoll, Estel C. Kelley, George F. S. Jeffrey and George R. Hughes Jr., secretary.

Citizens who wish to contact the Allegany County Delegation may write to Del. Reed at Mt. Savage or telephone him by dialing COlony 4-3826, Senator See announced.

Deaths

Burke, Mrs. Ella, 81, of 234 Columbia Street.

Burkhart, Mrs. Harry D., 82, Keyser.

Hilghman, Mrs. Mineral, 83, Westernport.

Lacey, Mrs. Clementine, 79, Baltimore.

Moxley, Mrs. Mamie, 80, Baltimore, former resident.

Reeser, Mrs. Susie J., 84, Oldtown.

Rickey, William M., of 531 Washington Street.

Stanbaugh, Mrs. Ida, 86, of Chambersburg, Pa., former Frostburg resident.

Swaner, Richard S., 5, Baltimore.

(Obituaries on page 5)

Iron Workers To Meet

Local 568, Iron Workers Union (AFL), will hold a membership meeting Saturday at 8 p. m. in the AFL Labor Temple.

Bedford Valley Man Has Top Butterfat Producer

Oleta, an artificially-bred grade Holstein, owned by Lloyd Nave, of Bedford Valley, was top butterfat producer in October in the Potomac Valley Dairy Herd Improvement Association.

Wheeler W. Arnold and Harry E. Miller, supervisors, said that the cow produced some 88 pounds of butterfat from a total of 2,250 pounds of milk.

Carl Howsare, also of Bedford Valley, had two top producers during October. Claud 2d, a grade Holstein, placed second by producing 82 pounds of butterfat from 1,640 pounds of milk.

Tillie 3d, also a grade Holstein belonging to Howsare, placed fourth by producing 76 pounds of butterfat from 1,680 pounds of milk.

Third place producer was 51-B0034, an artificially-bred grade Holstein owned by John T. Mason of Cresaptown. The cow produced 77 pounds of butterfat from 1,640 pounds of milk.

Mason also had three other cows in the top ten producers. Glen Savage Dairy Inc., Mt. Savage; Shumaker Brothers, Rawlings; Harry H Delbrook, Mt. Savage, and Ivan C. Wilson, of Midland, had cows which were among the first ten producers.

The number of cows on test during the month was 874 with the average production of all cows being 664 pounds of milk, 27.7 pounds of butterfat and 4.7 per cent test.

Columbia Gas To Reorganize, Reduce Costs

Office Here Remains In Retail Service

WASHINGTON, Nov. 14 (AP)—The Columbia Gas System Inc., which supplies gas used by 12½ million people in seven states, announced today a reorganization plan it said would "keep gas prices down to the consumer."

Columbia said the plan would produce economies by cutting down on the "hundreds of thousands of dollars" it and its 16 corporate subsidiaries now spend on complicated, overlapping rate filings with both federal and state regulatory agencies. The plan would remove all but one of the 16 from federal rules.

The Columbia System serves customers in Kentucky, Maryland, New York, Ohio, Pennsylvania, Virginia and West Virginia.

Under the program, all the system's interstate production and transmission operations would be handled by a single company subject to regulation by the Federal Power Commission. Distribution of gas in each of the seven states would be operated by a different firm regulated by state or municipal authorities.

Most of Columbia's companies now operate as both transmission and distributing companies.

"Thus," a Columbia announcement said, "when the cost of gas to Columbia is increased and it becomes necessary for the purchasing company to file for new rates, there is a 'chain reaction' effect throughout the system."

Giving an example, Columbia said an increase in rates by only one of Columbia's wholesale suppliers "could mean that system companies would have to make seven separate filings with the Federal Power Commission, 11 with various state commissions, and numerous renegotiations at the municipal level in Ohio, where most rates are fixed by local ordinance."

Columbia said it and its companies now spend "hundreds of thousands of dollars annually on these multiple filings—dollars which add to the consumer's cost of service."

The reorganization, outlined at a meeting here today with representatives of the FPC and various state regulatory bodies, will take time to effect. Columbia said it will require 12 separate property transfers, nine mergers and the forming of five new subsidiary companies—four of which will be "of a temporary nature."

Each step will require approval of the appropriate regulatory bodies—including the FPC, the Securities and Exchange Commission, seven state commissions and the Internal Revenue Service.

The system said the proposed reorganization partly was made necessary by a shifting of its main sources of gas from the Appalachian area to the Southwest. With 76 per cent of its supply coming from the Southwest fields, Columbia said, that gas now must be passed from company to company before it reaches its final destination—thus bringing about the involved "chain reaction" rate increase proceedings.

Columbia's state-by-state breakdown of the ultimate picture included the following:

Maryland—Cumberland and Allegheny Gas Co. would continue to serve retail customers; United Fuel would take over all production and transmission facilities of that firm and the Maryland holdings of Atlantic Seaboard.

Pennsylvania — Manufacturers Light and Heat would continue to serve all of the retail customers, turning over its production and transmission properties to United Fuel.

West Virginia—A new subsidiary would be formed to handle all retail sales within the state, acquiring the distribution facilities of United Fuel, Manufacturers, Cumberland and Allegheny and Amere, with United Fuel assuming all the production, storage and transmission operations.

Allegheny Plane Groundloops

NEW CASTLE, Del., Nov. 14 (AP)—A two-engine Allegheny Airline plane groundlooped as it came in for a forced landing at New Castle County Airport today with an engine afire.

One of three pilots on a training flight aboard the plane, Willis Petrie, stationed at Pittsburgh, was taken to the Air Force base hospital nearby with a possible broken leg.

Airport officials said Petrie jumped from the plane while it was still moving. Two other pilots practicing takeoffs and landings when the plane's left engine caught fire, were Richard Bazley, also of Pittsburgh, and Fred McDonald, based at Newark.

The plane is a Martin 2-0-2 airliner, with a 40-passenger capacity. There were no passengers aboard.

Witnesses reported the left engine was trailing fire and smoke. As the plane touched the runway, the left landing gear collapsed.

The plane skidded to a stop, one wingtip on the ground, but the plane did not overturn.

Airport firemen snuffed out the fire.

Bazley's father, Halsey R. Bazley, was a former president of the airline. He was killed in a Florida airplane accident in 1952.